

T503ST

Parts Catalog

목 차

1. ENGINE GN65914U PART NO. GN65914U

FIG 101 CYLINDER BLOCK ASSEMBLY	9
FIG 101-1 CYLINDER BLOCK ASSEMBLY	11
FIG 102 Crankshaft, Pistons & Connecting Rods	13
FIG 102-1 Crankshaft, Pistons & Connecting Rods	15
FIG 103 Rear End Oil Seal	17
FIG 104 Cylinder Head	19
FIG 104-1 Cylinder Head	21
FIG 104-2 Cylinder Head	23
FIG 105 Rocker Shaft Assembly	25
FIG 106 Oil Pump	27
FIG 107 Pipes	29
FIG 108 Relief Valve	31
FIG 109 Timing Case	33
FIG 109-1 Timing Case	35
FIG 109-2 Timing Case	37
FIG 109-3 Timing Case	39
FIG 109-4 Timing Case	41
FIG 110 Miscellaneous	43
FIG 111 Camshaft & Gears	45
FIG 112 Fuel Injection Pump	47
FIG 113 High Pressure Fuel Pipes	49
FIG 114 Atomisers	51
FIG 115 Fuel Leak-Off Pipe	53
FIG 116 Flywheel Housing	55
FIG 117 Flywheel & Starter Ring	57
FIG 118 STARTER MOTOR	59
FIG 119 Pulleys	61
FIG 120 Dipstick & Tube	63
FIG 121 Lubricating Oil Sump	65
FIG 122 Sump	67
FIG 123 Filler	69

FIG 123-1 Filler	71
FIG 124 Oil Filter	73
FIG 124-1 Oil Filter	75
FIG 125 Front End Drive Input	77
FIG 126 Front End Drive Output	79
FIG 127 Water Pump	81
FIG 128 Thermostat & Housing	83
FIG 129 Water Outlet & Inlet	85
FIG 130 Fan Drive	87
FIG 131 Alternator	89
FIG 132 Drive Belt & Tensioner	91
FIG 133 Front End Drive Output	93
FIG 134 Cylinder Head Cover	95
FIG 135 Feed Pipes	97
FIG 136 Cylinder Head Cover	99
FIG 137 Exhaust Manifold	101
FIG 137-1 Exhaust Manifold	103
FIG 138 Lift Pump	105
FIG 139 Fuel Filter	107
FIG 140 Low Pressure Fuel Pipes	109
FIG 141 Cold Start System	111
FIG 142 Engine Lifting Eyes	113
FIG 143 Throttle & Stop Controls	115
FIG 144 Instrumentation	117
FIG 145 Miscellaneous	119
FIG 146 Instrumentation	121
FIG 147 Electrical Wiring & Fittings	123
FIG 148 Electrical	125

2. ENGINE ACCESSORIES & CONTROL PART NO.

T503ST-E-C2

FIG 201 AIR CLEANER	128
FIG 202 RADIATOR	130
FIG 203 MUFFLER	132
FIG 204 FUEL HOSE & FILTER	134
FIG 205 FUEL TANK	136
FIG 206 ACCELERATOR	138

3. CLUTCH, BRAKE, STEERING PART NO. T503ST-E-C3

FIG 301 CLUTCH	141
----------------	-----

FIG 302 CLUTCH PEDAL	143
FIG 303 BRAKE	146
FIG 304 BRAKE PEDAL & LINKAGE	148
FIG 305B FRONT WHEEL	150
FIG 305C FRONT WHEEL-R4(OPTION)	152
FIG 306A REAR WHEEL	154
FIG 306C REAR WHEEL-R4(OPTION)	156
FIG 307 POWER STEERING WHEEL	158
FIG 308 POWER STEERING VALVE	160
FIG 309 POWER STEERING CYLINDER	162
FIG 310 HAND BRAKE	164

4. TRANSMISSION & REAR AXLE PART NO. T503ST-E-C4

FIG 401 TRANSMISSION FRONT CASE	167
FIG 402 FORWARD & BACKWARD GEARS	169
FIG 403 IDLE & COUNTER GEARS	171
FIG 404 MAIN SHIFT GEARS	173
FIG 405 P.T.O DRIVE SHAFT	175
FIG 406 MAIN CHANGE LEVER	177
FIG 407 REVERSE CHANGE LEVER	179
FIG 408 TRANSMISSION MID CASE	181
FIG 409 TRANSMISSION REAR CASE	183
FIG 410 SUB CHANGE GEARS	185
FIG 411 SUB CHANGE SHIFTER	187
FIG 413 DRIVE GEARS	189
FIG 414 4WD CHANGE LEVER	191
FIG 415A P.T.O CHANGE GEARS	193
FIG 415B P.T.O CHANGE GEARS	195
FIG 416 P.T.O CHANGE SHIFTER	197
FIG 417 REAR DIFFERENTIAL GEARS	199
FIG 418 REAR AXLE & HOUSINGS	202

5. FRONT AXLE, SUPPORTER & DRIVE SHAFT PART NO. T503ST-E-C5

FIG 501 FRONT AXLE SUPPORT	205
FIG 502 FRONT DRIVE SHAFT	207
FIG 503 FRONT AXLE HOUSING	209

FIG 504 FRONT DIFFERENTIAL GEARS	211
FIG 505 FRONT GEAR CASE(1)	213
FIG 506 FRONT GEAR CASE(2)	215
FIG 507 FRONT GEAR CASE(3)	217

6. HYDRAULICS & 3P-LINK PART NO. T503ST-E-C6

FIG 601 CYLINDER CASE	220
FIG 602 LIFT ARM	222
FIG 603 CYLINDER	224
FIG 604 POSITION LINK	226
FIG 605 CONTROL VALVE	228
FIG 606 DRAFT LINK	230
FIG 607 POSITION & DRAFT LEVER	232
FIG 608 EXTERIOR HYD. VALVE	234
FIG 609 HYDRAULIC PIPE	236
FIG 610 JOYSTICK	238
FIG 611 HYDRAULIC HOSE	240
FIG 612 HITCH & 3-POINT LINK	242
FIG 613 LOWER LINK & LIFT ROD	245

7. SHEET, METAL & CABIN PART NO. T503ST-E-C7

FIG 701 HOOD(1)	248
FIG 702 HOOD(2)	250
FIG 704A LEVER COVER & STEP	252
FIG 704B LEVER COVER & STEP-Non CAB	254
FIG 705 FRONT & REAR MOUNTING	256
FIG 706 SEAT & MAT	258
FIG 709 DOOR	260
FIG 710A FRONT GLASS	263
FIG 711 SIDE GLASS	265
FIG 712 REAR GLASS	267
FIG 713A SUB FENDER & COVER	269
FIG 713B SUB FENDER & COVER-Non CAB	271
FIG 714A MIRROR	273
FIG 715A HEATER & AIR-CON	275
FIG 715B HEATER & AIR-CON	277

FIG 716 FENDER COVER	279
FIG 717 ROOF	281
FIG 718 CABIN INTERIOR	283

8. ELECTRICALS & HARNESS PART NO. T503ST-E-C8

FIG 801 BATTERY & MOUNTING	286
FIG 802 LIGHT & BACK LAMP	288
FIG 803 INSTRUMENT PANEL	290
FIG 804 ELECTRIC SYSTEM(1)	292
FIG 805A ELECTRIC SYSTEM(2)	294

9. WEIGHT, LABEL & TOOLS PART NO. T503ST-E-C9

FIG 901 TOOL & ACCESSORY	297
FIG 902 WEIGHT	299
FIG 903A LABEL	301
FIG 903B LABEL	303

1. ENGINE GN65914U PART NO. GN65914U

FIG 101 CYLINDER BLOCK ASSEMBLY	9
FIG 101-1 CYLINDER BLOCK ASSEMBLY	11
FIG 102 Crankshaft, Pistons & Connecting Rods	13
FIG 102-1 Crankshaft, Pistons & Connecting Rods	15
FIG 103 Rear End Oil Seal	17
FIG 104 Cylinder Head	19
FIG 104-1 Cylinder Head	21
FIG 104-2 Cylinder Head	23
FIG 105 Rocker Shaft Assembly	25
FIG 106 Oil Pump	27
FIG 107 Pipes	29
FIG 108 Relief Valve	31
FIG 109 Timing Case	33
FIG 109-1 Timing Case	35
FIG 109-2 Timing Case	37
FIG 109-3 Timing Case	39
FIG 109-4 Timing Case	41
FIG 110 Miscellaneous	43
FIG 111 Camshaft & Gears	45
FIG 112 Fuel Injection Pump	47
FIG 113 High Pressure Fuel Pipes	49
FIG 114 Atomisers	51
FIG 115 Fuel Leak-Off Pipe	53
FIG 116 Flywheel Housing	55
FIG 117 Flywheel & Starter Ring	57
FIG 118 STARTER MOTOR	59
FIG 119 Pulleys	61
FIG 120 Dipstick & Tube	63
FIG 121 Lubricating Oil Sump	65
FIG 122 Sump	67
FIG 123 Filler	69
FIG 123-1 Filler	71
FIG 124 Oil Filter	73
FIG 124-1 Oil Filter	75
FIG 125 Front End Drive Input	77
FIG 126 Front End Drive Output	79
FIG 127 Water Pump	81
FIG 128 Thermostat & Housing	83

FIG 129 Water Outlet & Inlet	85
FIG 130 Fan Drive	87
FIG 131 Alternator	89
FIG 132 Drive Belt & Tensioner	91
FIG 133 Front End Drive Output	93
FIG 134 Cylinder Head Cover	95
FIG 135 Feed Pipes	97
FIG 136 Cylinder Head Cover	99
FIG 137 Exhaust Manifold	101
FIG 137-1 Exhaust Manifold	103
FIG 138 Lift Pump	105
FIG 139 Fuel Filter	107
FIG 140 Low Pressure Fuel Pipes	109
FIG 141 Cold Start System	111
FIG 142 Engine Lifting Eyes	113
FIG 143 Throttle & Stop Controls	115
FIG 144 Instrumentation	117
FIG 145 Miscellaneous	119
FIG 146 Instrumentation	121
FIG 147 Electrical Wiring & Fittings	123
FIG 148 Electrical	125

FIG 101

T503ST

CYLINDER BLOCK ASSEMBLY

년/월
Year/Month

2020.07

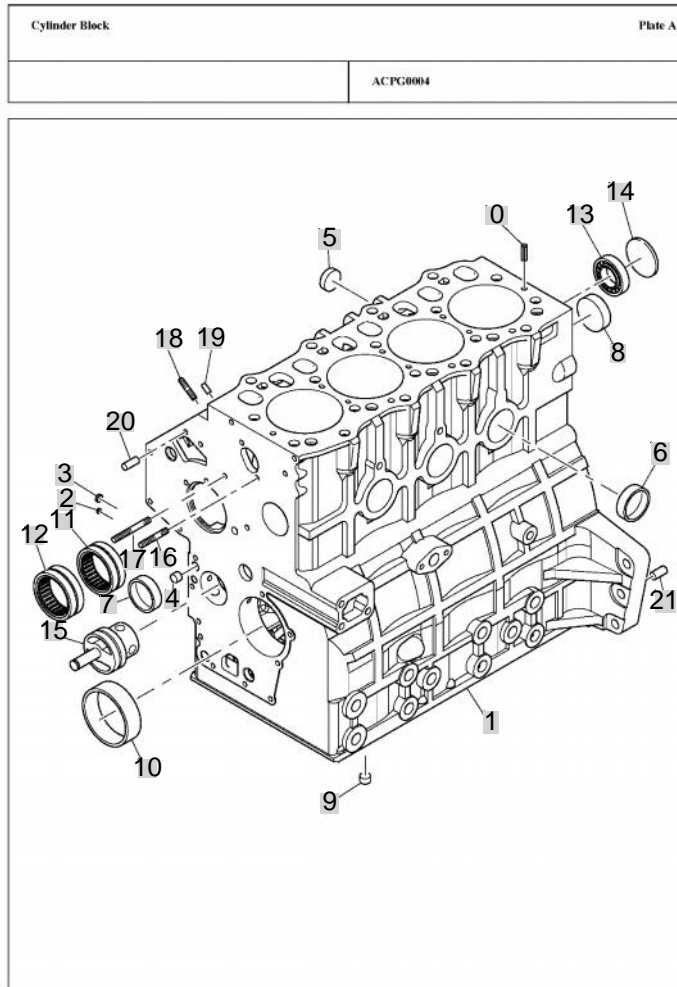

Page 16

NOTE

FIG 101-1

T503ST

CYLINDER BLOCK ASSEMBLY

년/월
Year/Month

2020.07

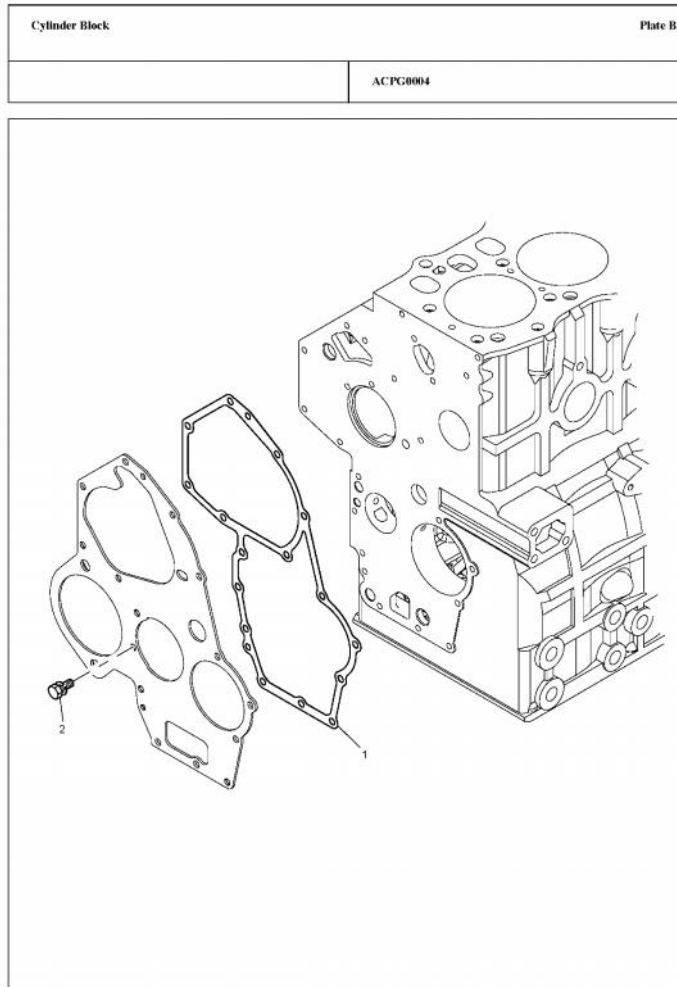

Page 18

NOTE

FIG 102

T503ST

Crankshaft, Pistons & Connecting Rods

년/월
Year/Month

2020.07

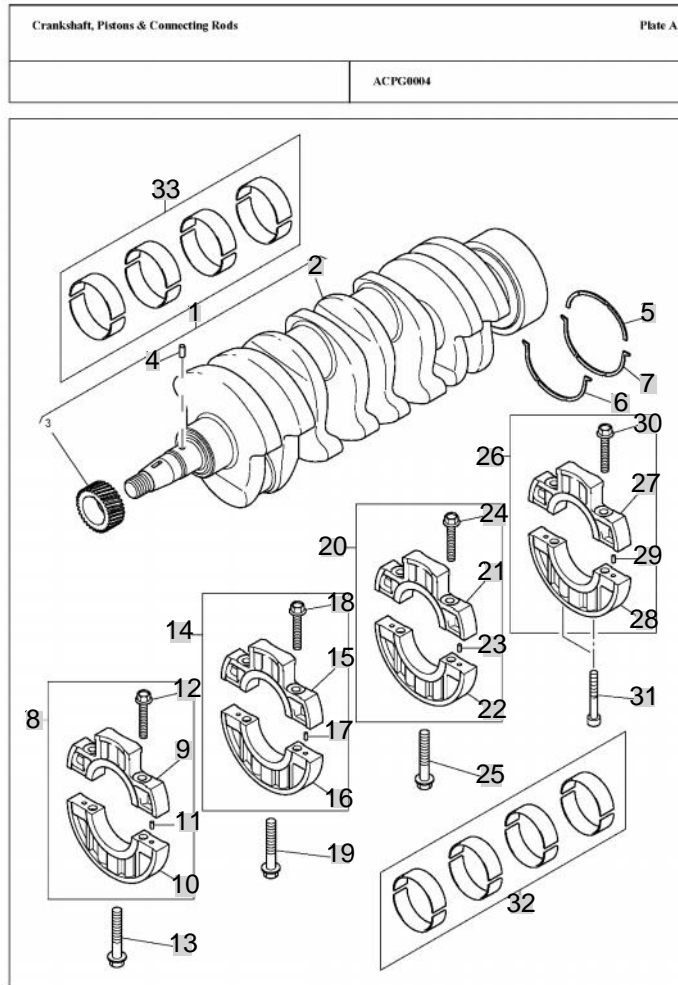

Page 20

NOTE

FIG 102-1

T503ST

Crankshaft, Pistons & Connecting Rods

년/월
Year/Month

2020.07

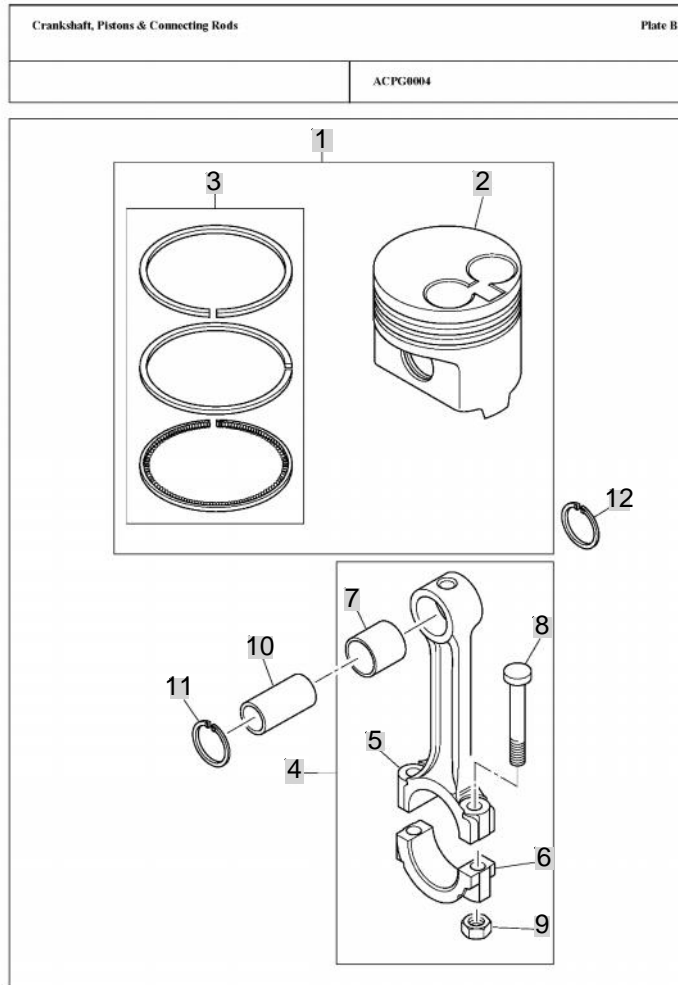

Page 22

NOTE

FIG 103

T503ST

Rear End Oil Seal

년/월
Year/Month

2020.07

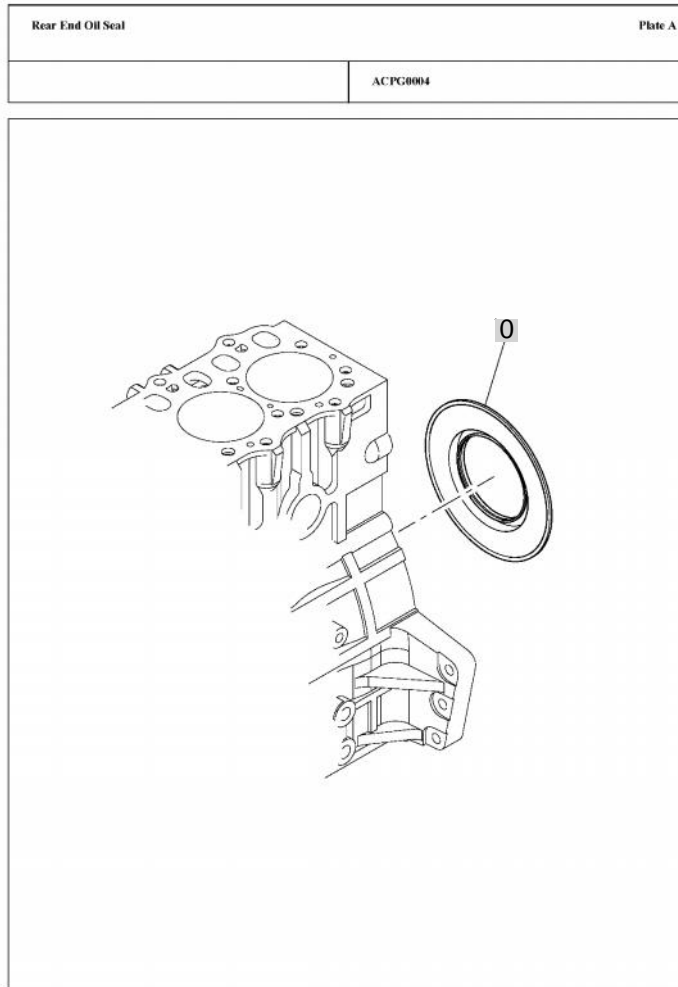

Page 21

NOTE

FIG 104

Cylinder Head

년/월
Year/Month

2020.07

T503ST

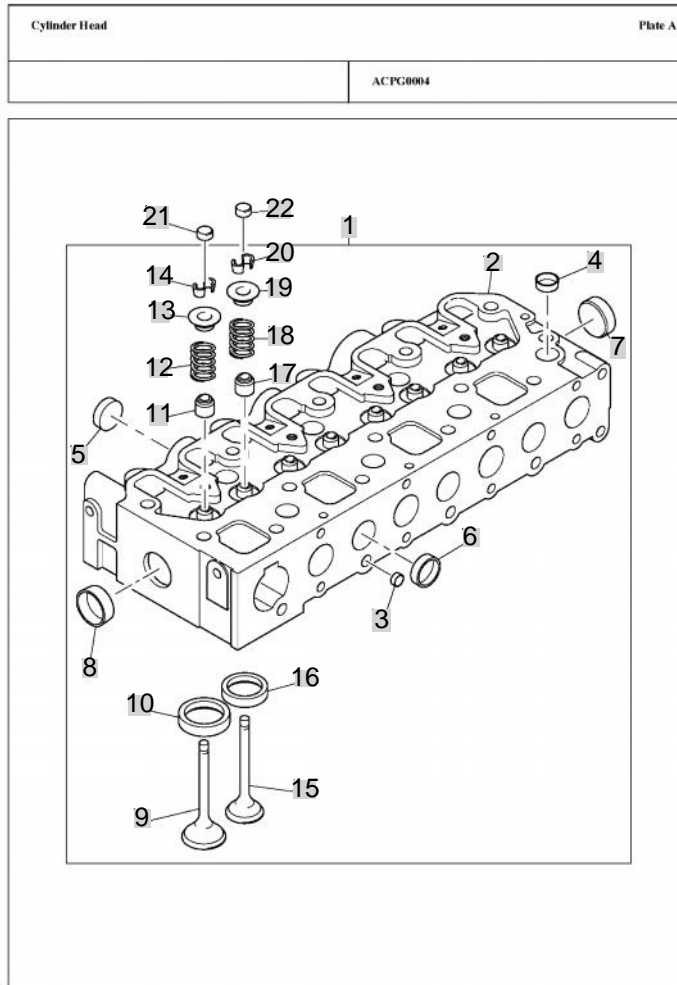

Page 26

NOTE

FIG 104-1

Cylinder Head

년/월
Year/Month

T503ST

2020.07

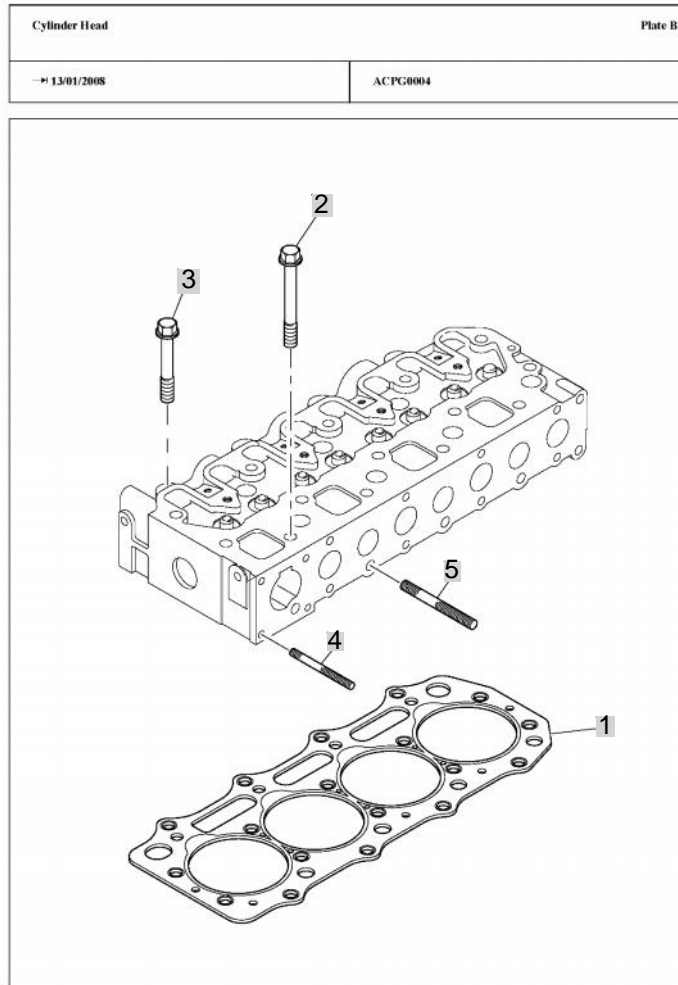

Page 28

NOTE

FIG 104-2

T503ST

Cylinder Head

년/월
Year/Month

2020.07

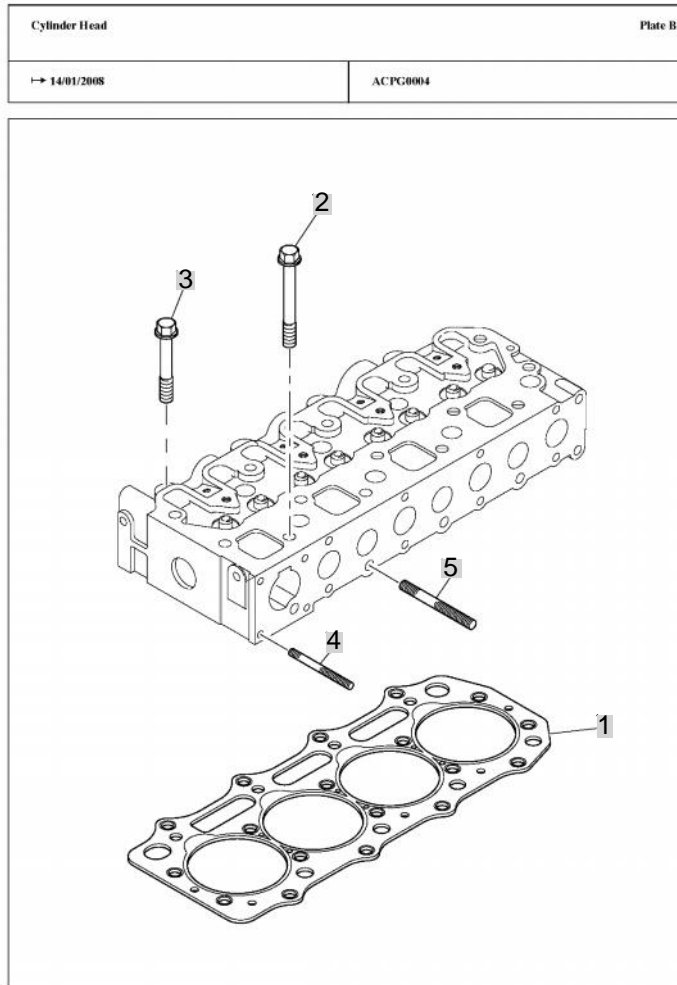

Page 30

NOTE

FIG 105

Rocker Shaft Assembly

년/월
Year/Month

T503ST

2020.07

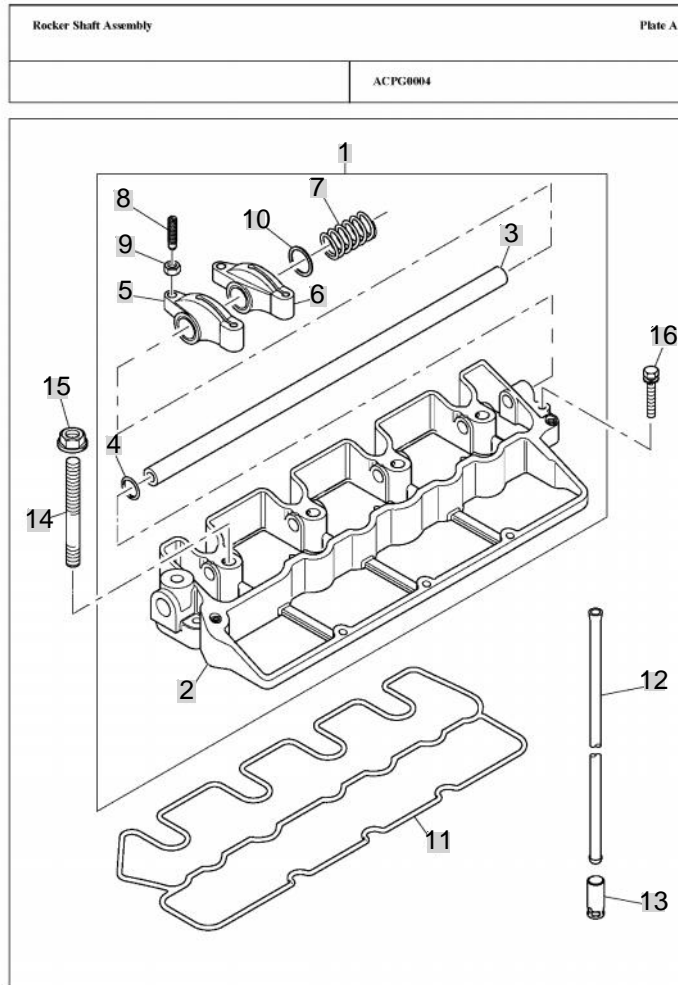

Page 32

NOTE

FIG 106

T503ST

Oil Pump

년/월
Year/Month

2020.07

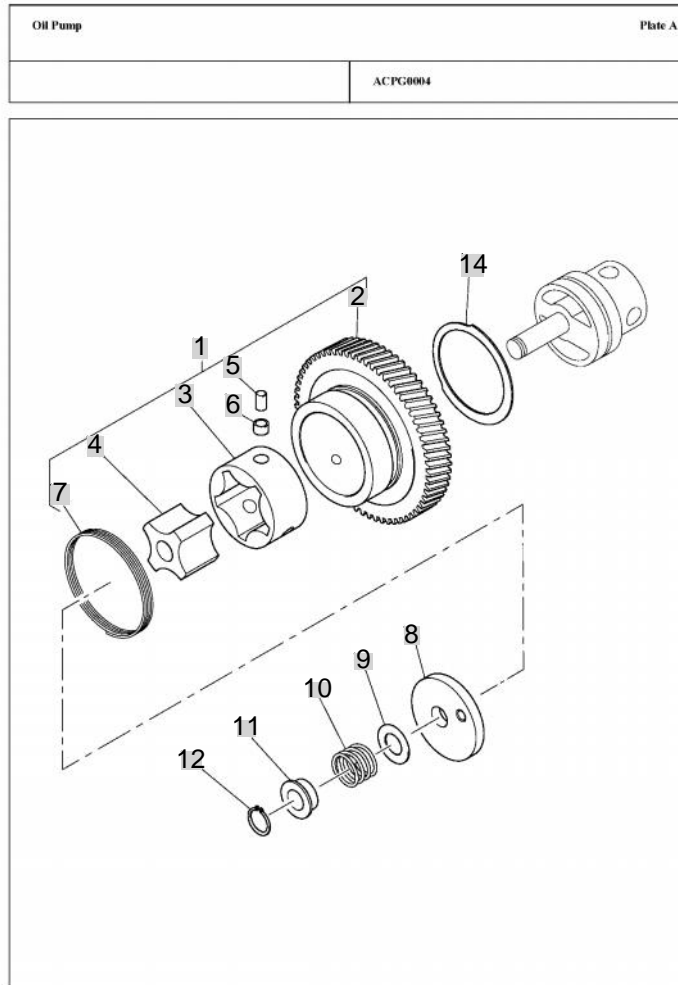

Page 31

NOTE

FIG 107

T503ST

Pipes

년/월
Year/Month

2020.07

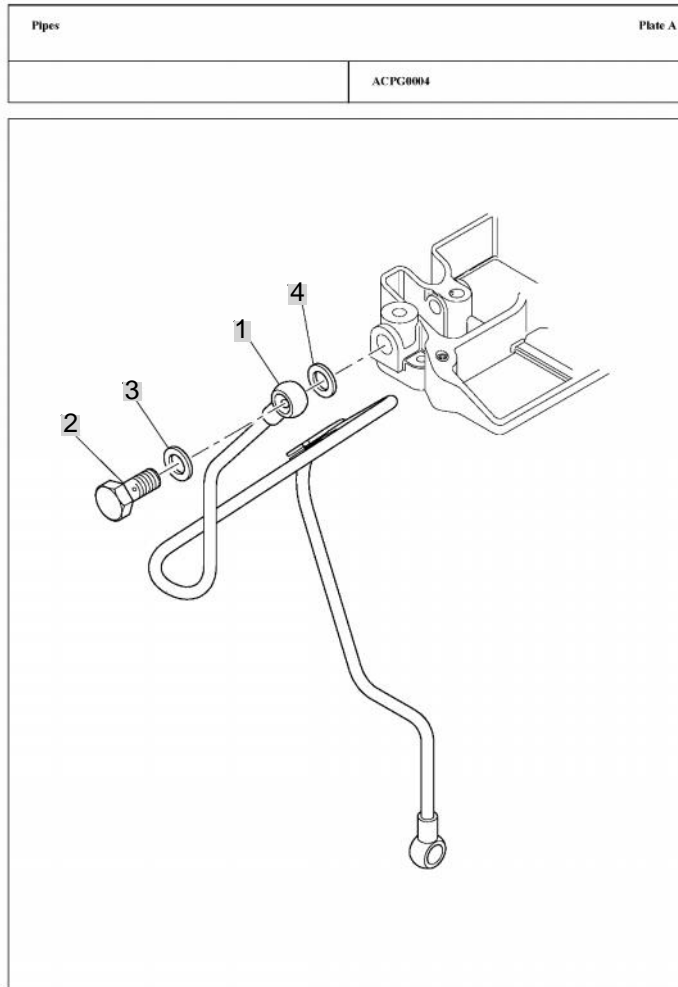

Page 36

NOTE

FIG 108

T503ST

Relief Valve

년/월
Year/Month

2020.07

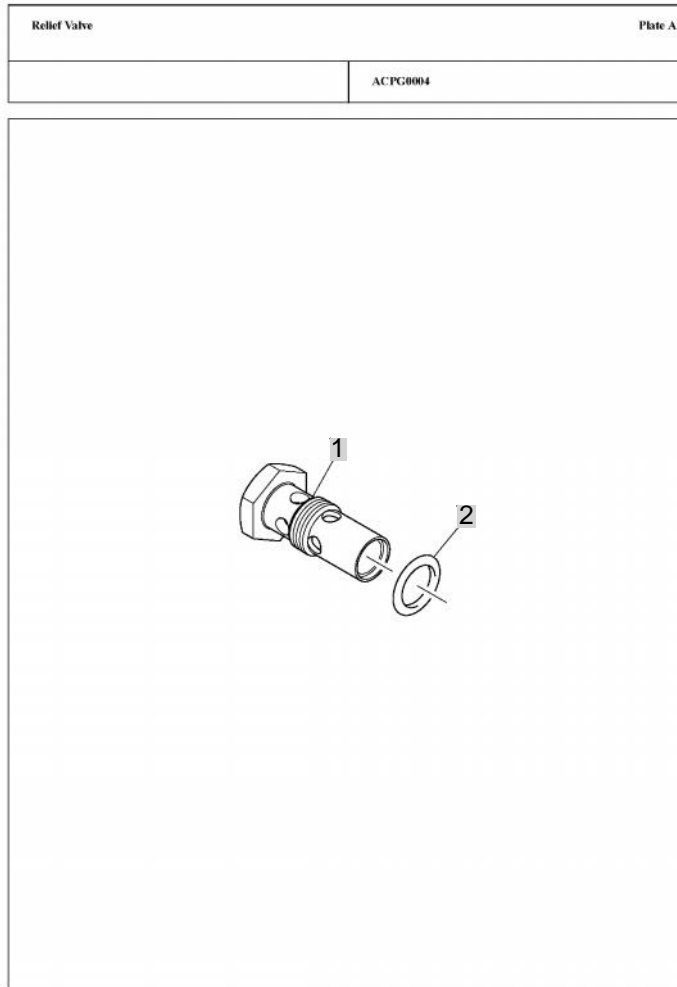

Page 38

NOTE

FIG 109

T503ST

Timing Case

년/월
Year/Month

2020.07

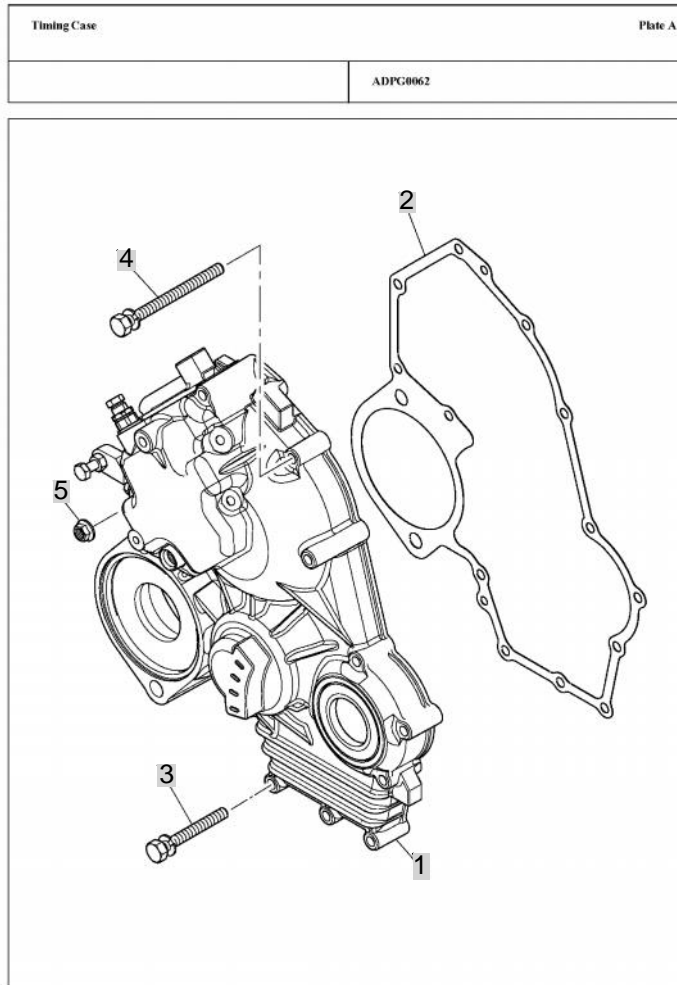

Page 40

NOTE

FIG 109-1

T503ST

Timing Case

년/월
Year/Month

2020.07

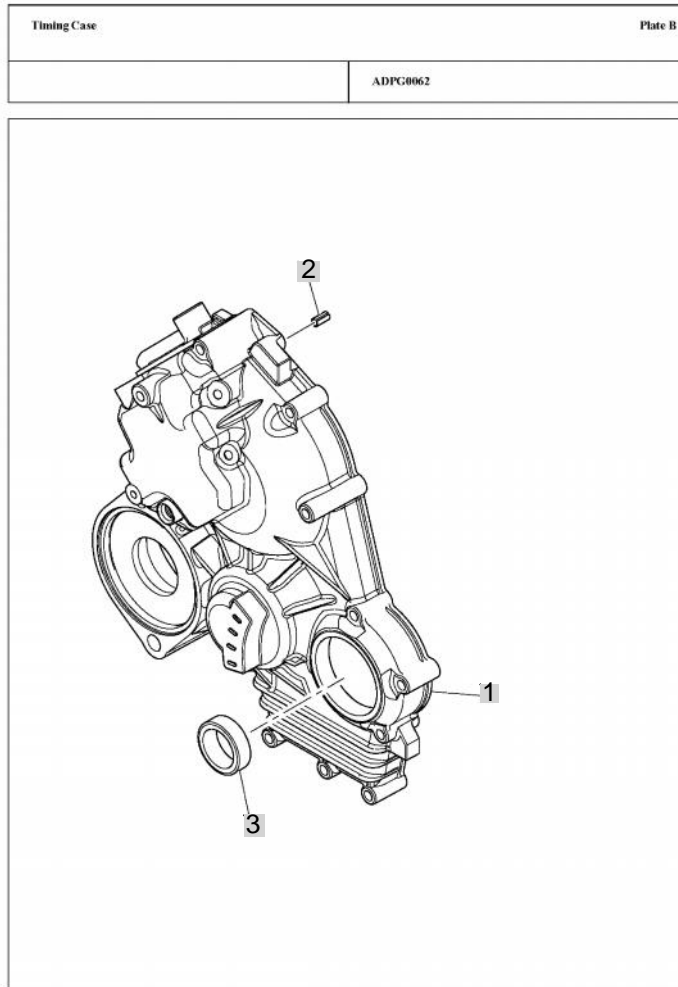

Page 42

NOTE

FIG 109-2

Timing Case

년/월
Year/Month

2020.07

T503ST

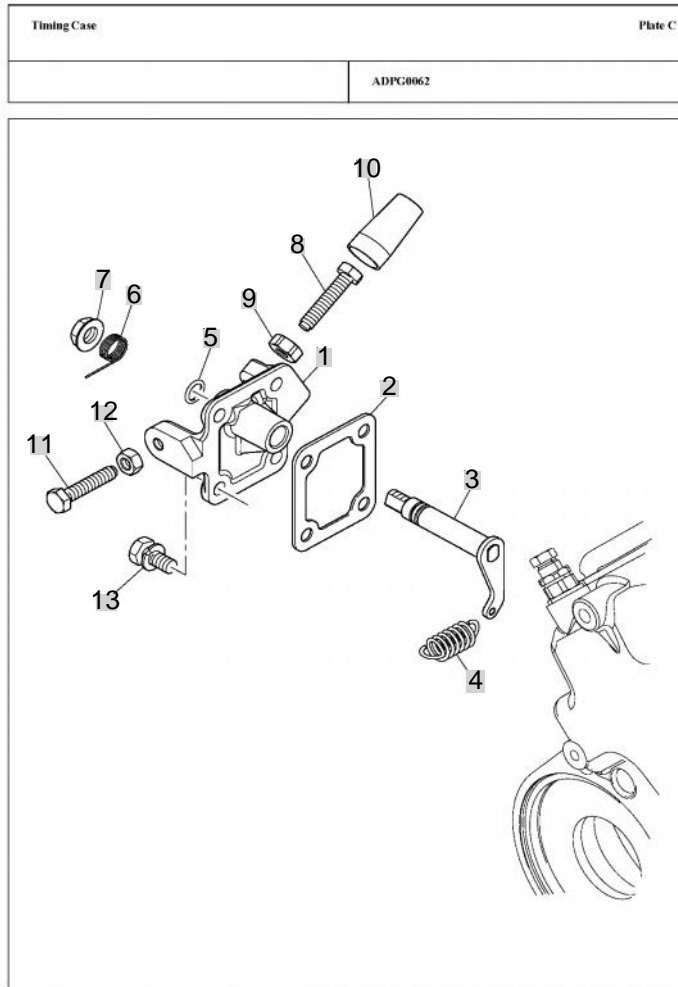

Page 41

NOTE

FIG 109-3

T503ST

Timing Case

년/월
Year/Month

2020.07

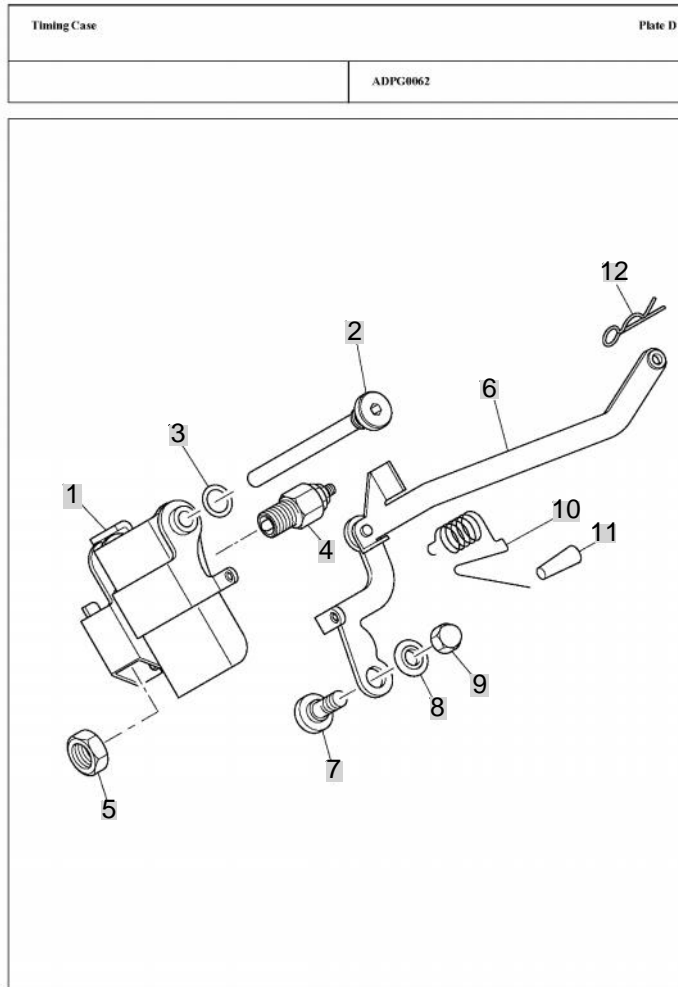

Page 46

NOTE

FIG 109-4

T503ST

Timing Case

년/월
Year/Month

2020.07

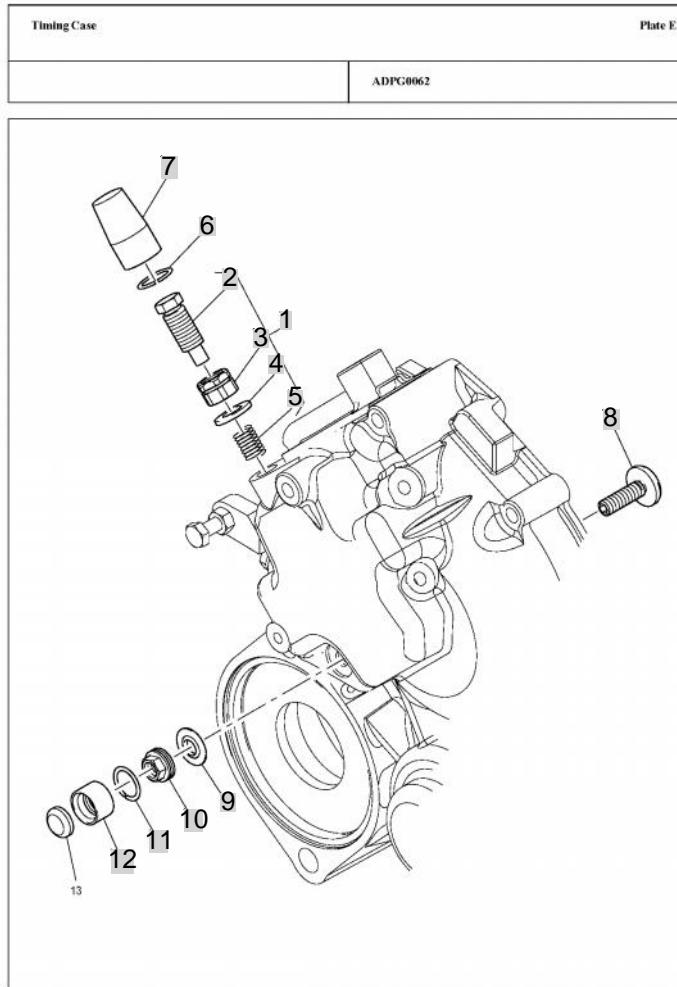

Page 48

NOTE

FIG 110

T503ST

Miscellaneous

년/월
Year/Month

2020.07

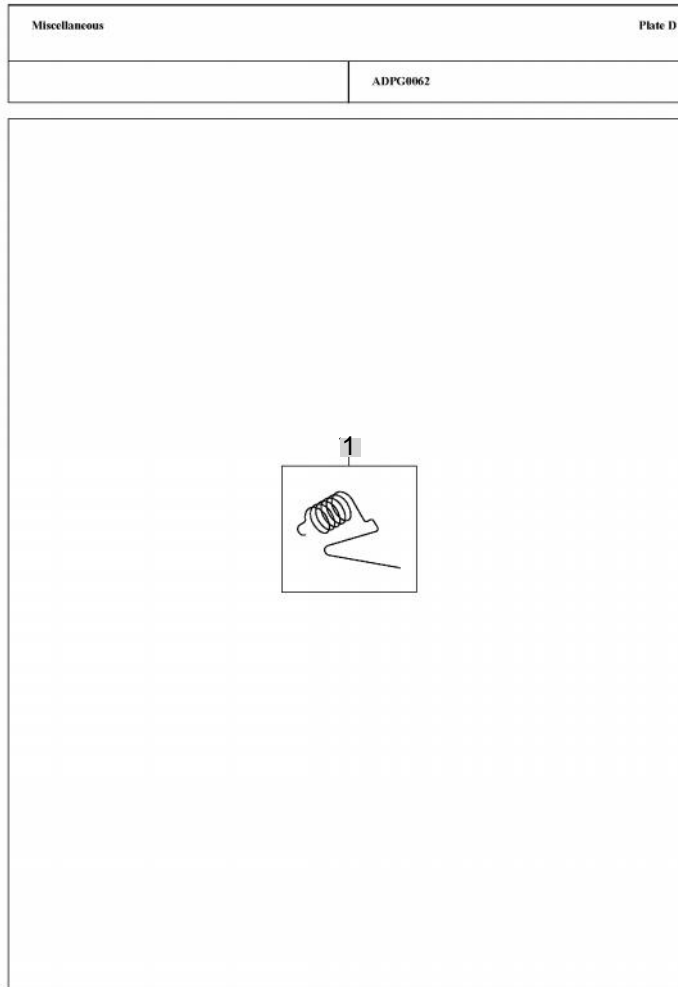

Page 50

NOTE

FIG 111

T503ST

Camshaft & Gears

년/월
Year/Month

2020.07

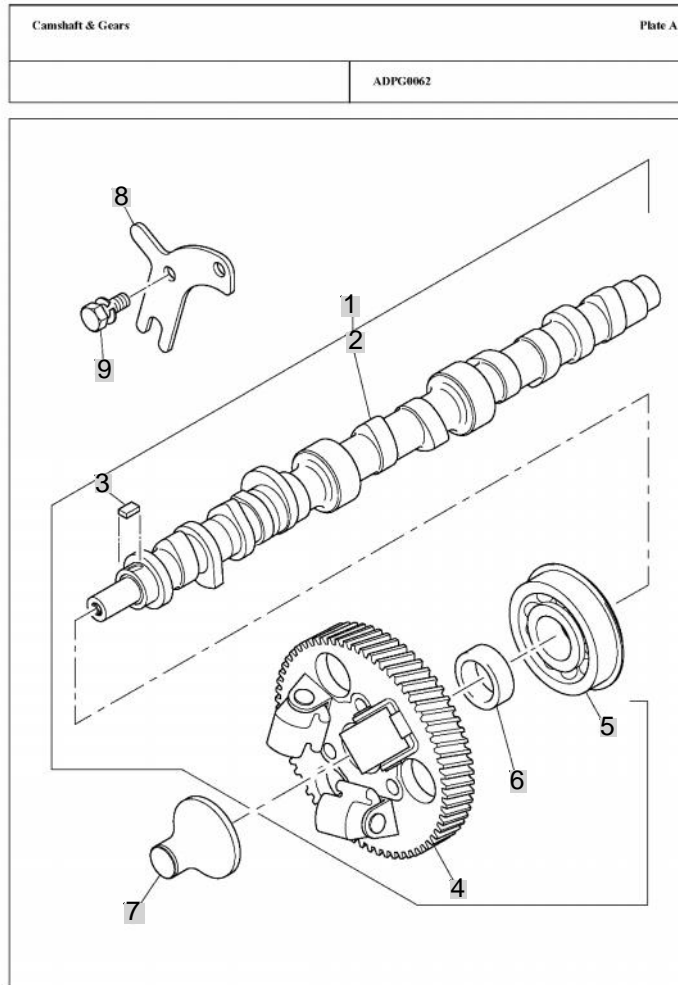

Page 52

NOTE

FIG 112

T503ST

Fuel Injection Pump

년/월
Year/Month

2020.07

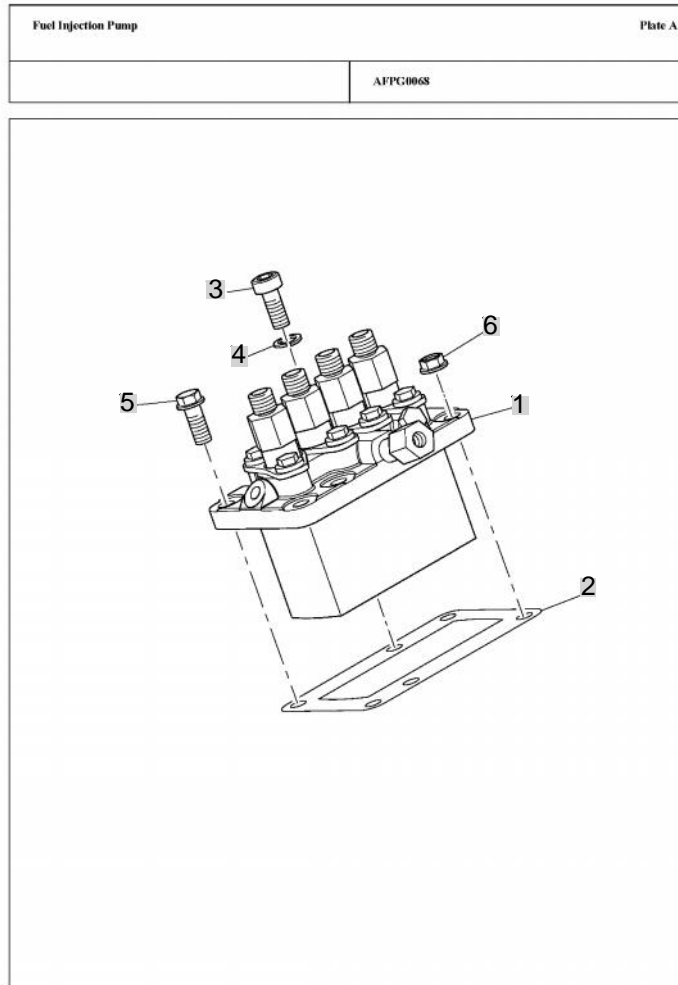

Page 51

NOTE

FIG 113

T503ST

High Pressure Fuel Pipes

년/월
Year/Month

2020.07

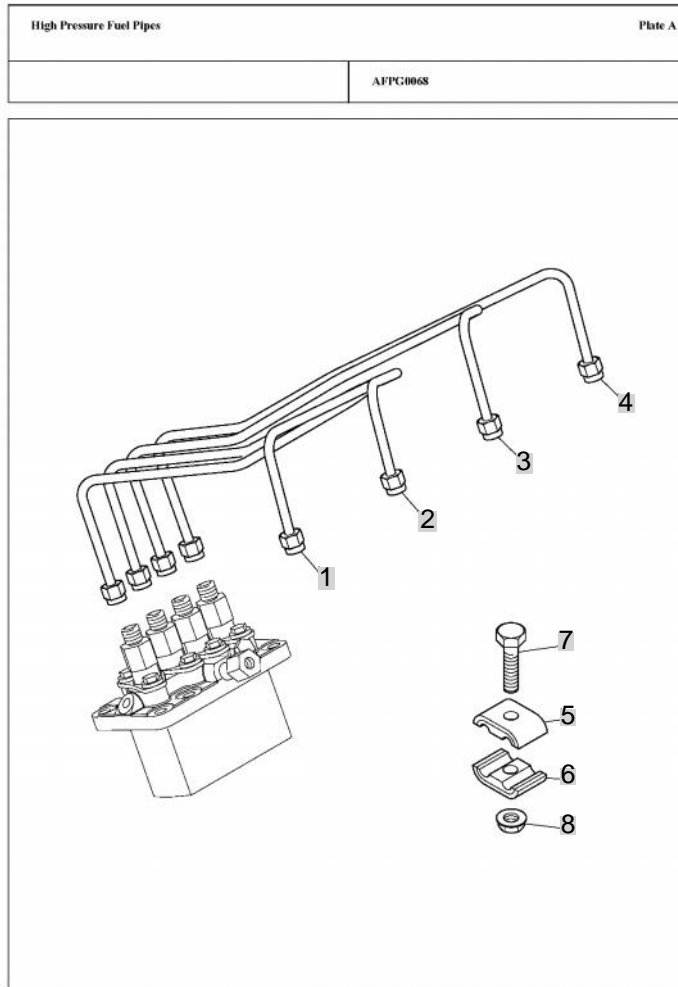

Page 56

NOTE

FIG 114

T503ST

Atomisers

년/월
Year/Month

2020.07

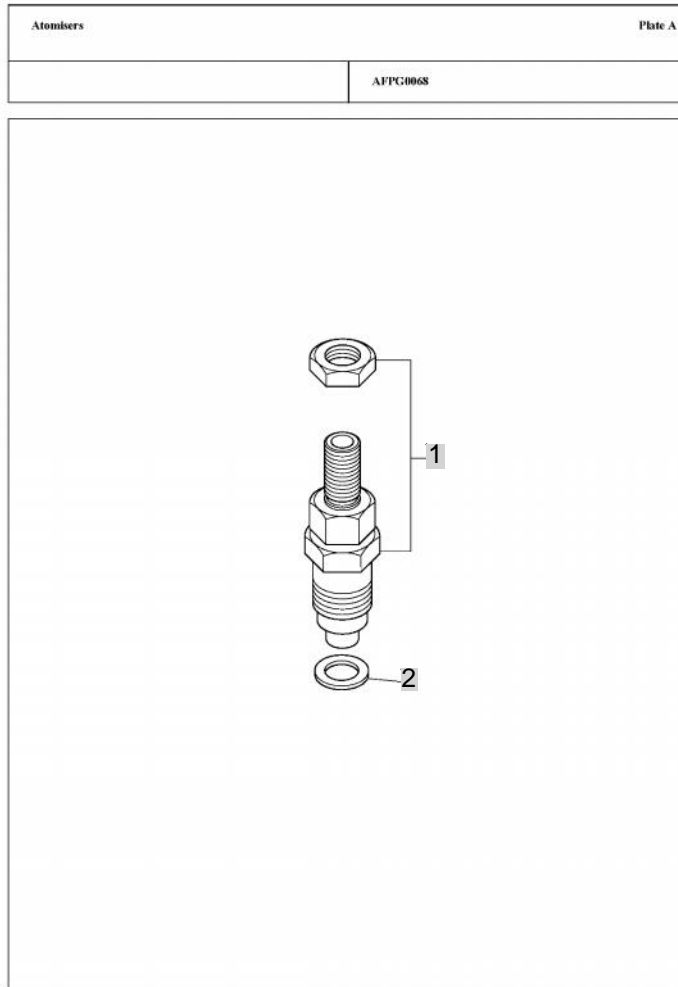

Page 58

NOTE

FIG 115

T503ST

Fuel Leak-Off Pipe

년/월
Year/Month

2020.07

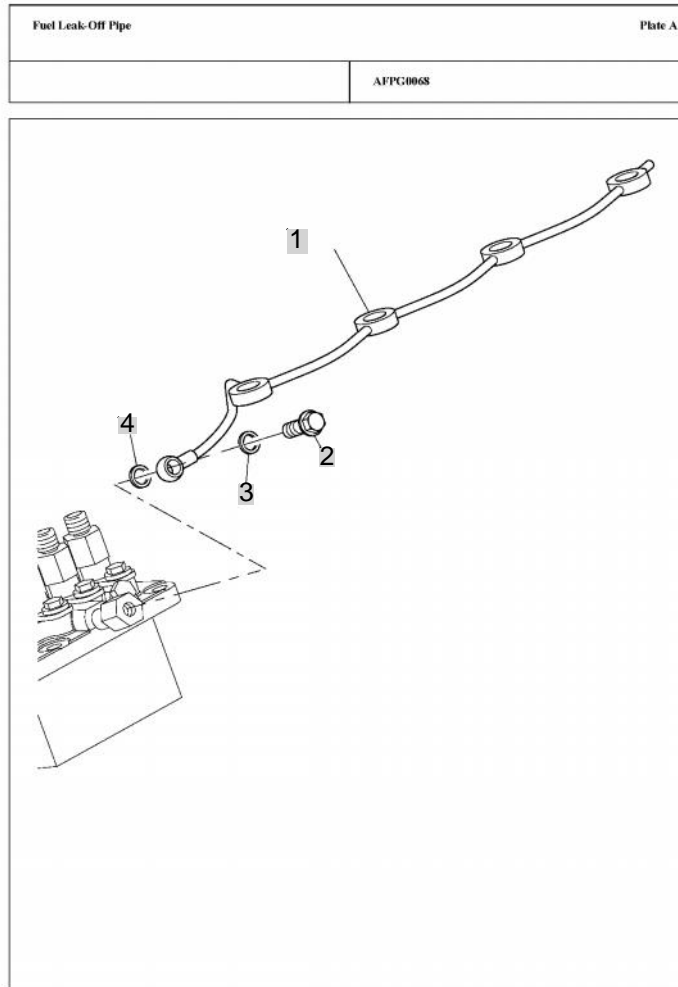

Page 60

NOTE

FIG 116

T503ST

Flywheel Housing

년/월
Year/Month

2020.07

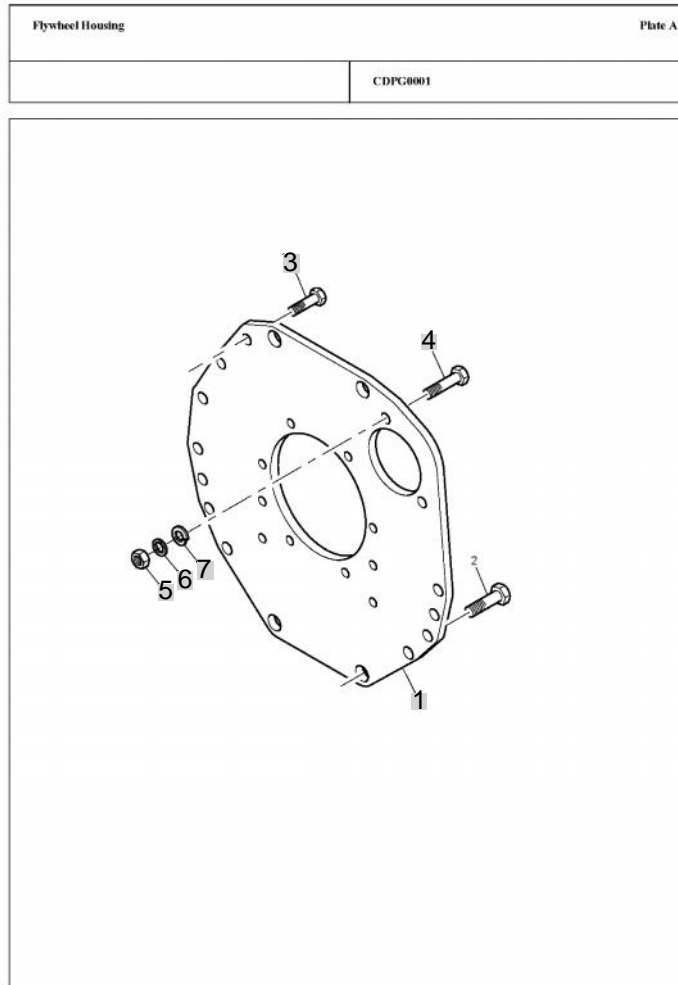

Page 62

NOTE

FIG 117

T503ST

Flywheel & Starter Ring

년/월
Year/Month

2020.07

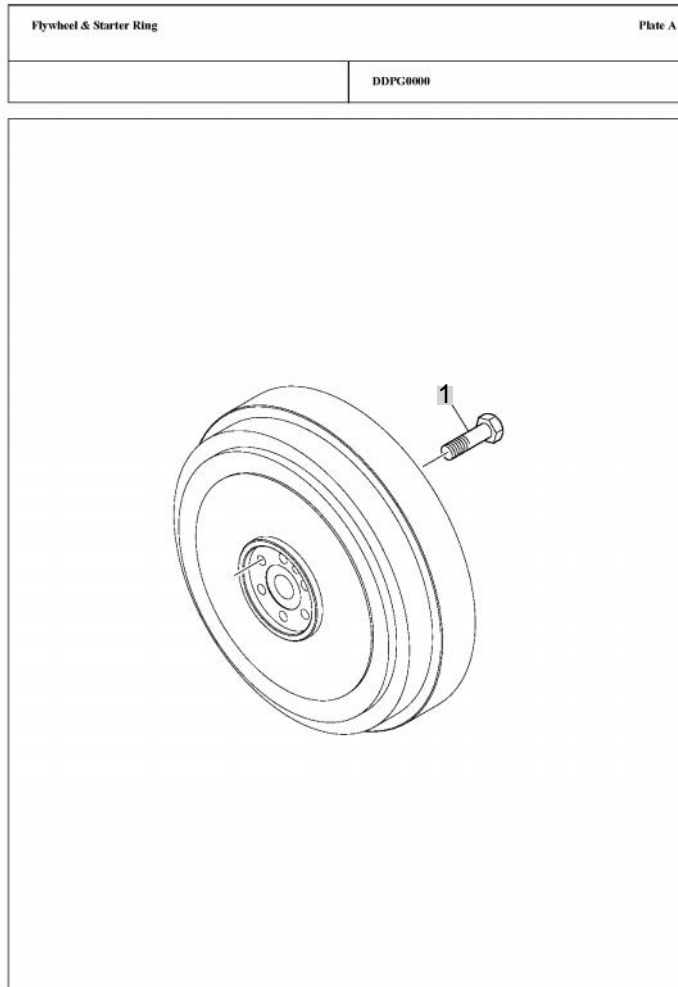

Page 61

NOTE

FIG 118

T503ST

STARTER MOTOR

년/월
Year/Month

2020.07

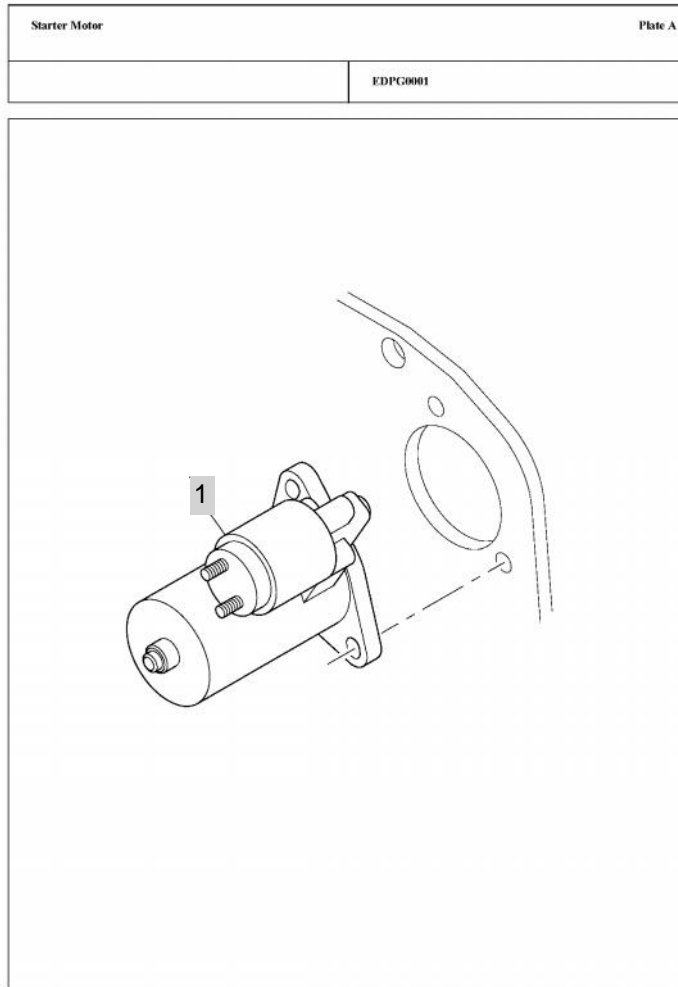

Page 66

NOTE

FIG 119

T503ST

Pulleys

년/월
Year/Month

2020.07

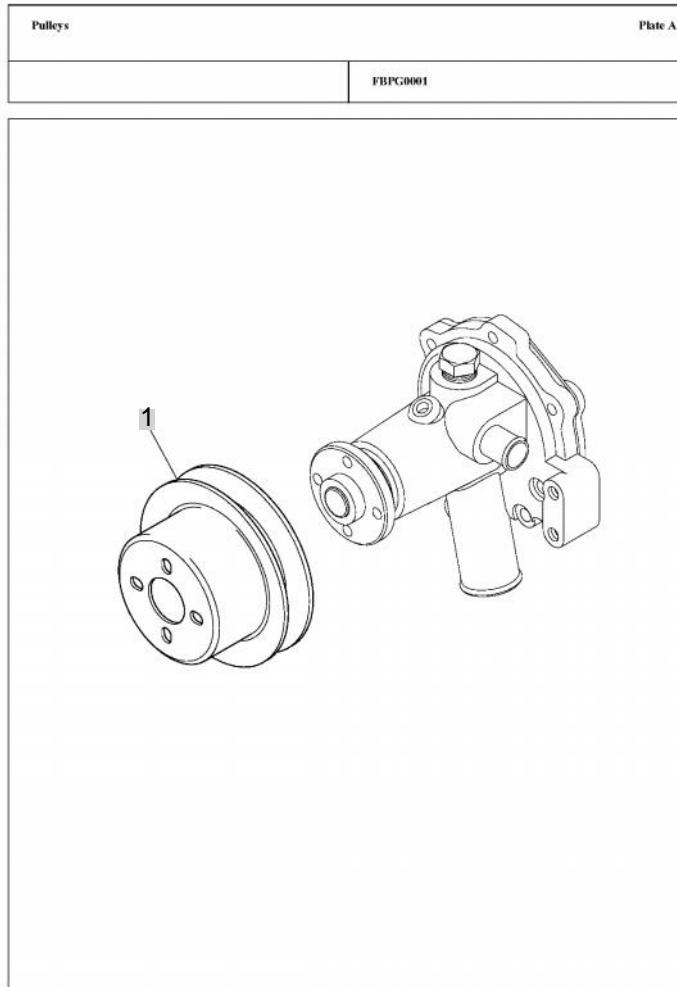

Page 68

NOTE

FIG 120

T503ST

Dipstick & Tube

년/월
Year/Month

2020.07

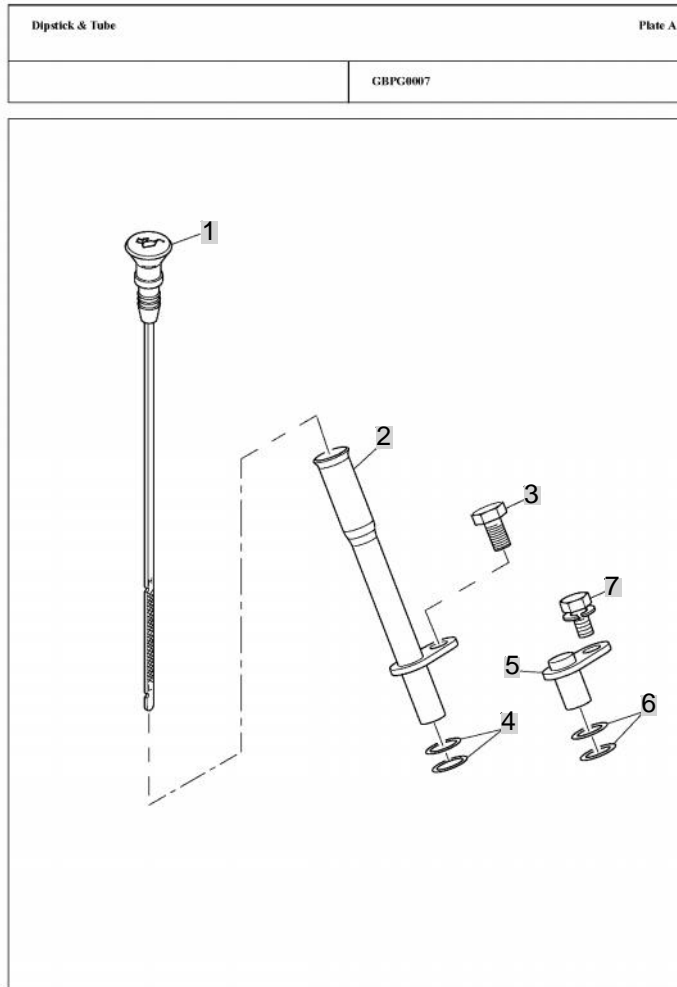

Page 70

NOTE

FIG 122

T503ST

Sump

년/월
Year/Month

2020.07

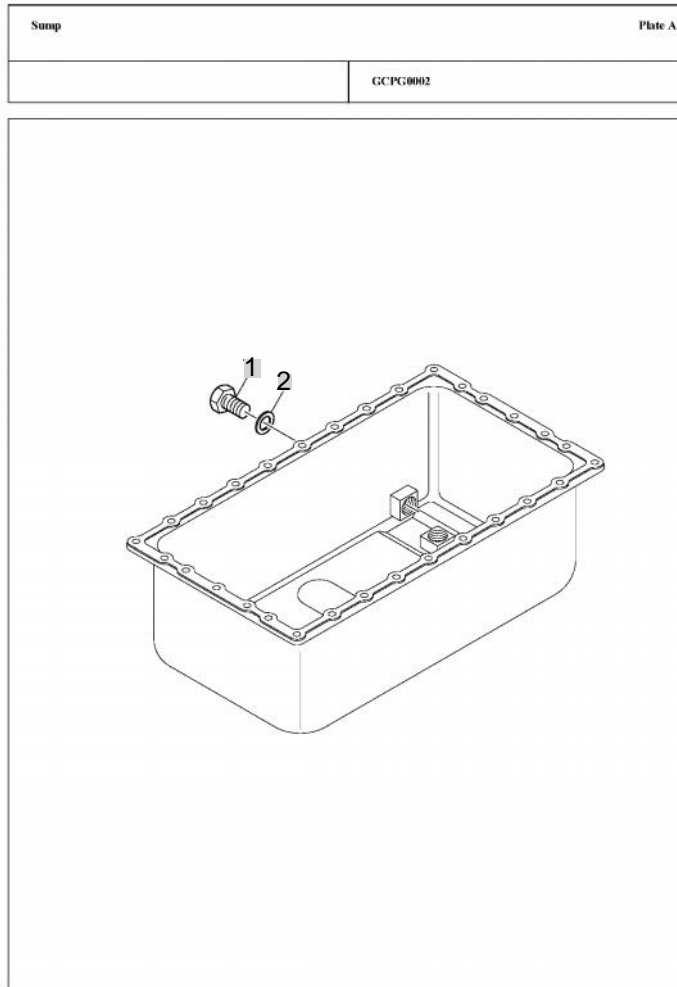

Page 74

NOTE

FIG 123

T503ST

Filler

년/월
Year/Month

2020.07

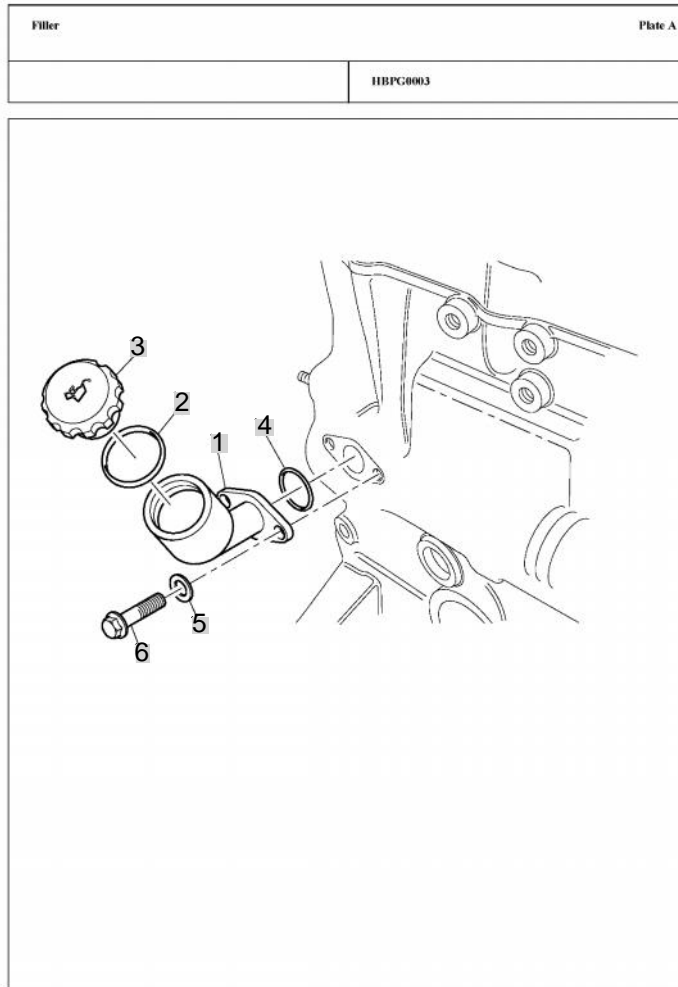

Page 76

NOTE

FIG 123-1

T503ST

Filler

년/월
Year/Month

2020.07

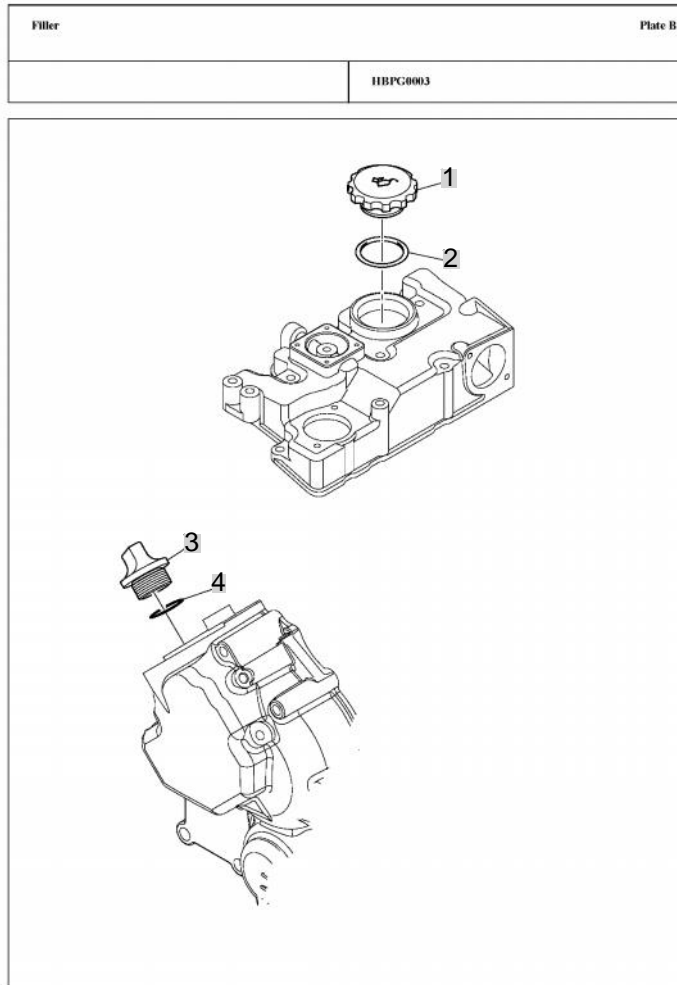

Page 78

NOTE

FIG 124

T503ST

Oil Filter

년/월
Year/Month

2020.07

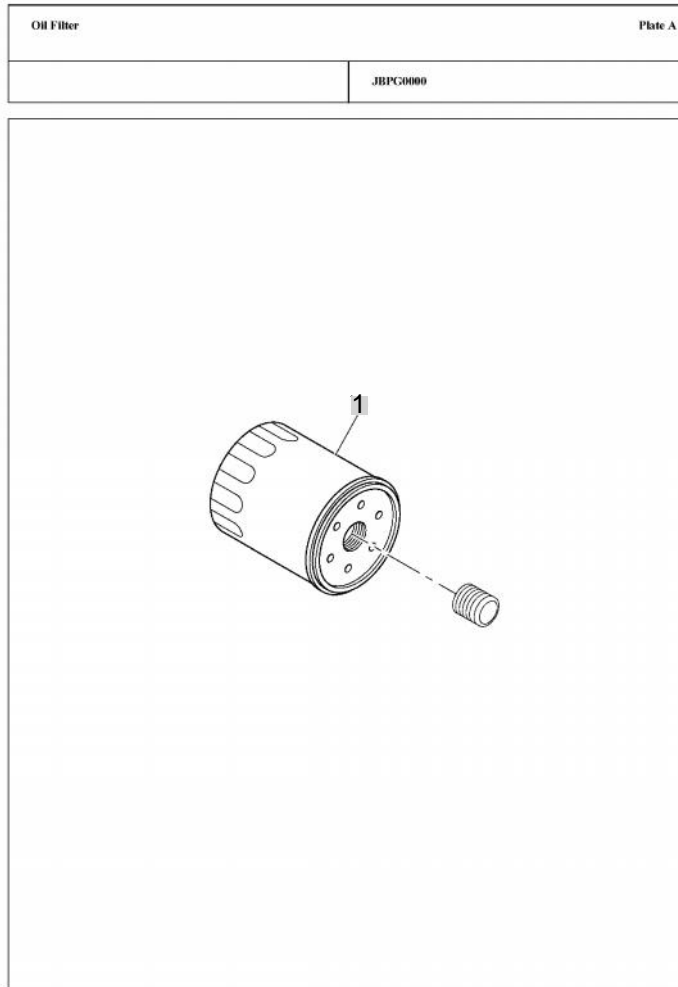

Page 80

NOTE

FIG 124-1

T503ST

Oil Filter

년/월
Year/Month

2020.07

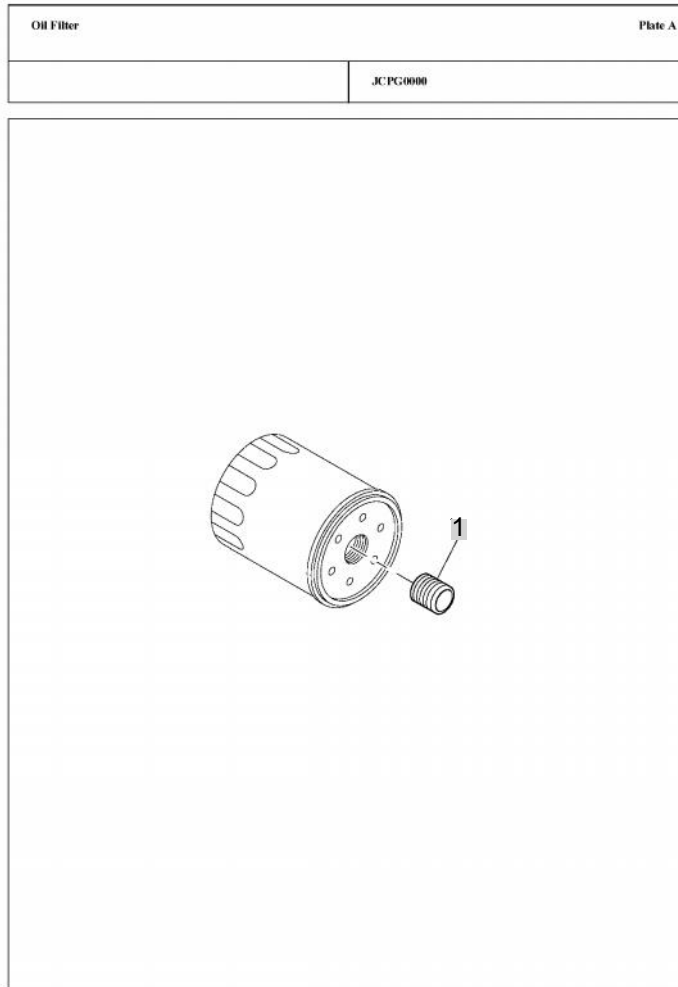

Page 82

NOTE

FIG 125

T503ST

Front End Drive Input

년/월
Year/Month

2020.07

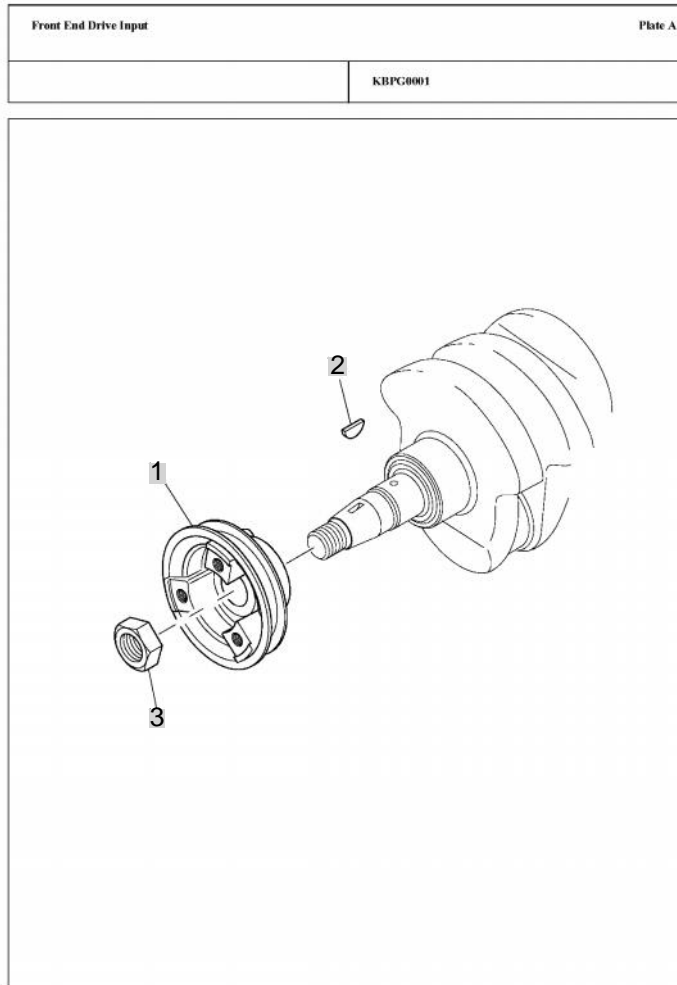

Page 81

NOTE

FIG 126

T503ST

Front End Drive Output

년/월
Year/Month

2020.07

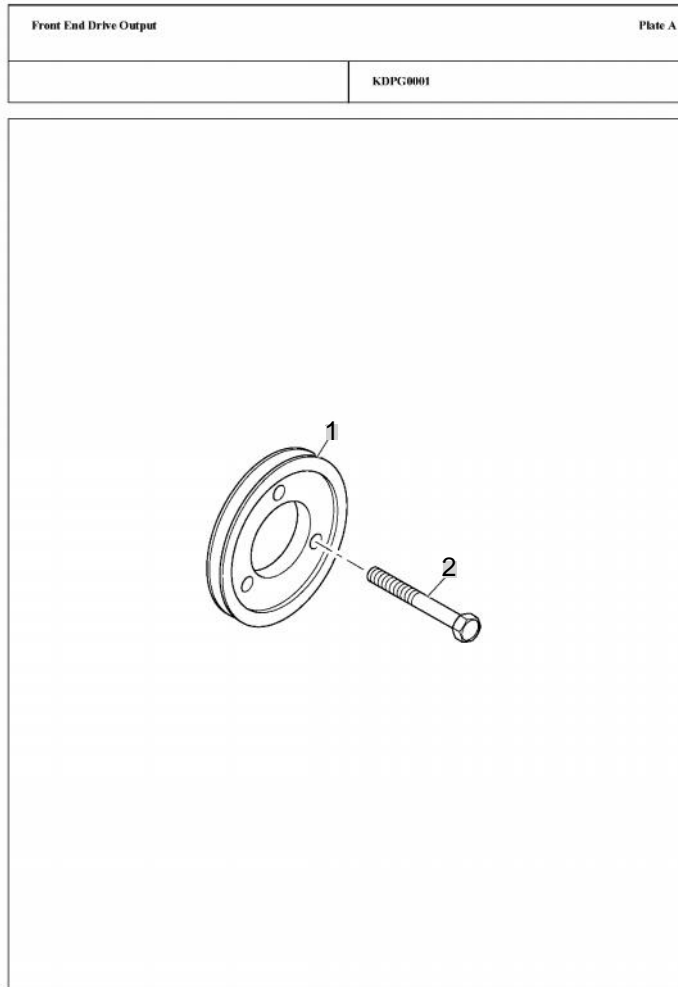

Page 86

NOTE

FIG 127

T503ST

Water Pump

년/월
Year/Month

2020.07

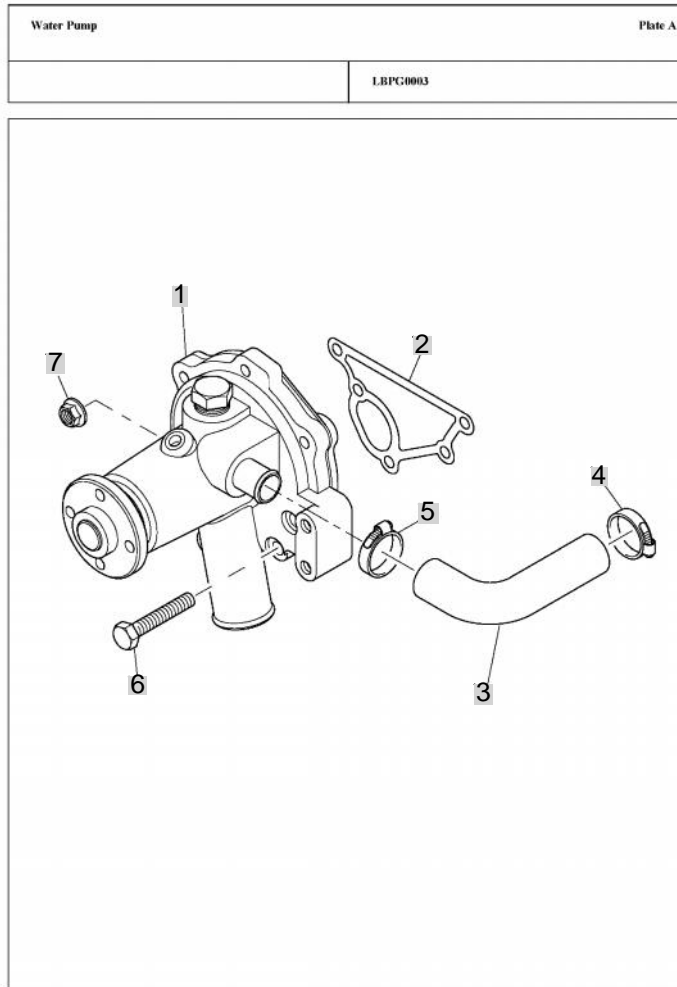

Page 88

NOTE

FIG 128

T503ST

Thermostat & Housing

년/월
Year/Month

2020.07

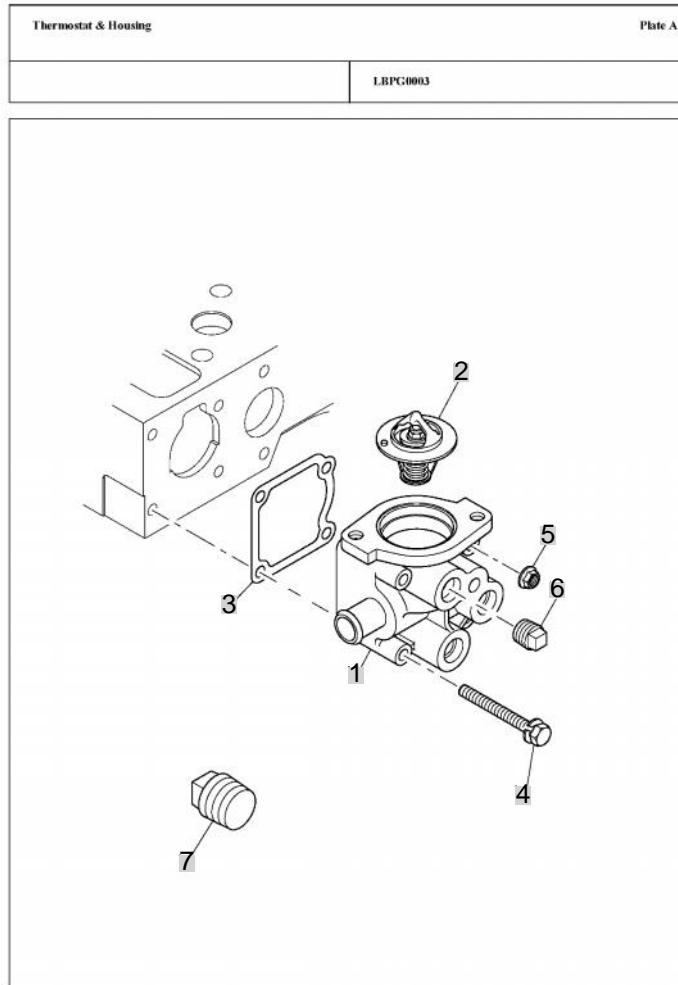

Page 90

NOTE

FIG 129

T503ST

Water Outlet & Inlet

년/월
Year/Month

2020.07

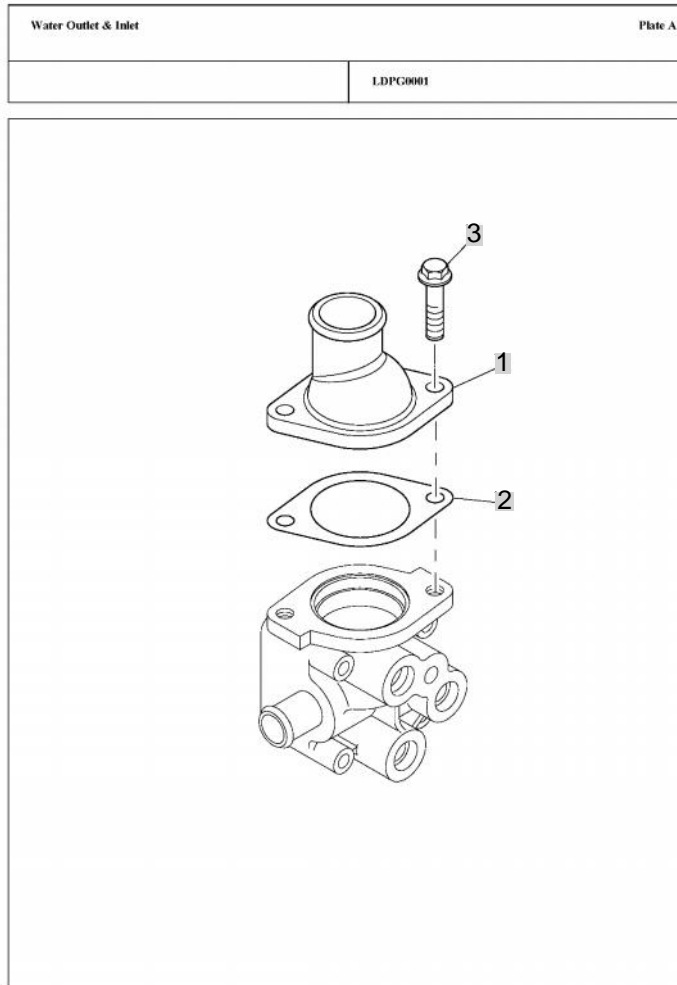

Page 92

NOTE

FIG 130

T503ST

Fan Drive

년/월
Year/Month

2020.07

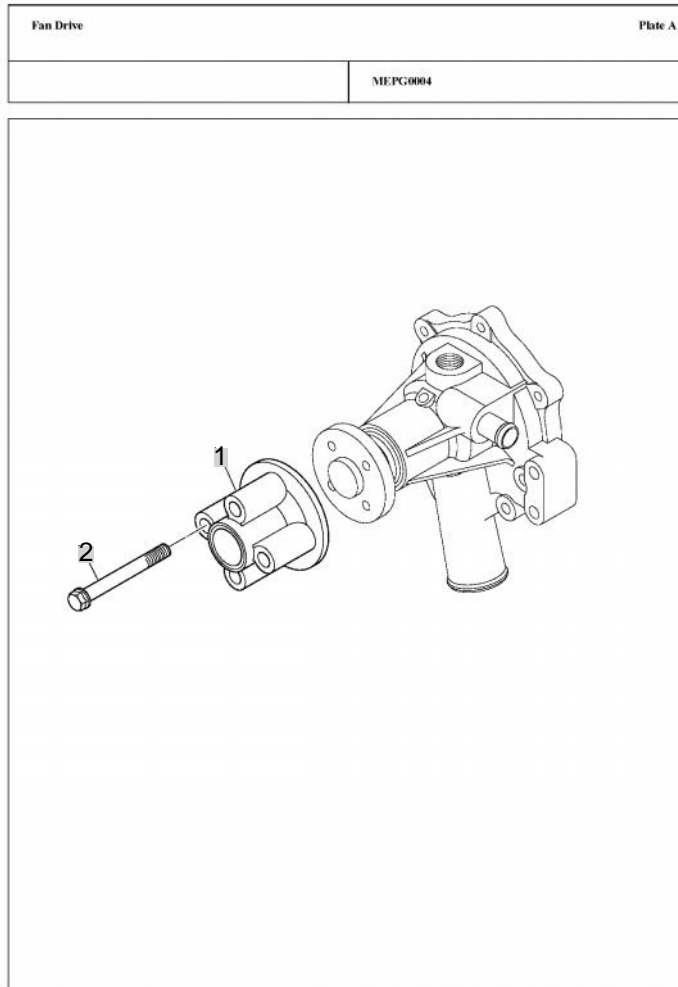

Page 94

NOTE

FIG 131

T503ST

Alternator

년/월
Year/Month

2020.07

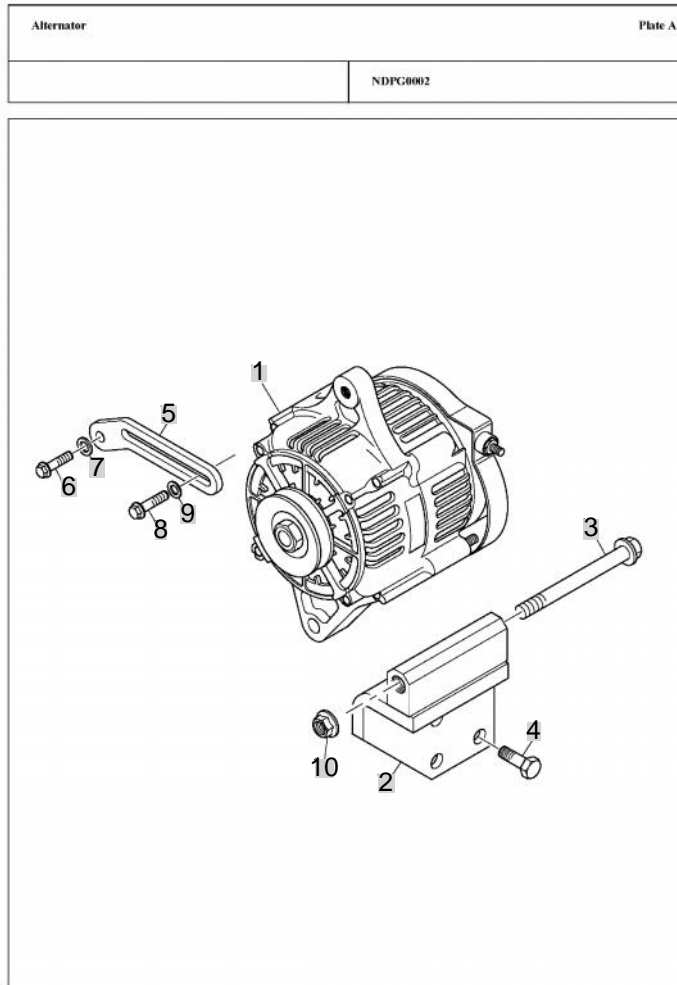

Page 96

NOTE

FIG 132

T503ST

Drive Belt & Tensioner

년/월
Year/Month

2020.07



Page 98

NOTE

FIG 133

T503ST

Front End Drive Output

년/월
Year/Month

2020.07

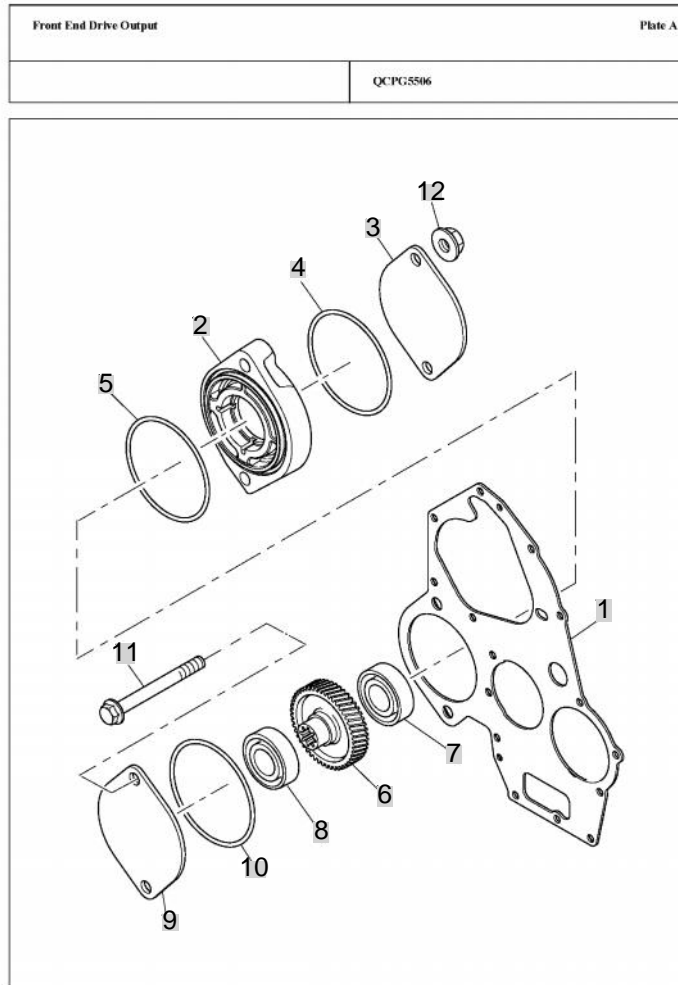

Page 100

NOTE

FIG 134

T503ST

Cylinder Head Cover

년/월
Year/Month

2020.07

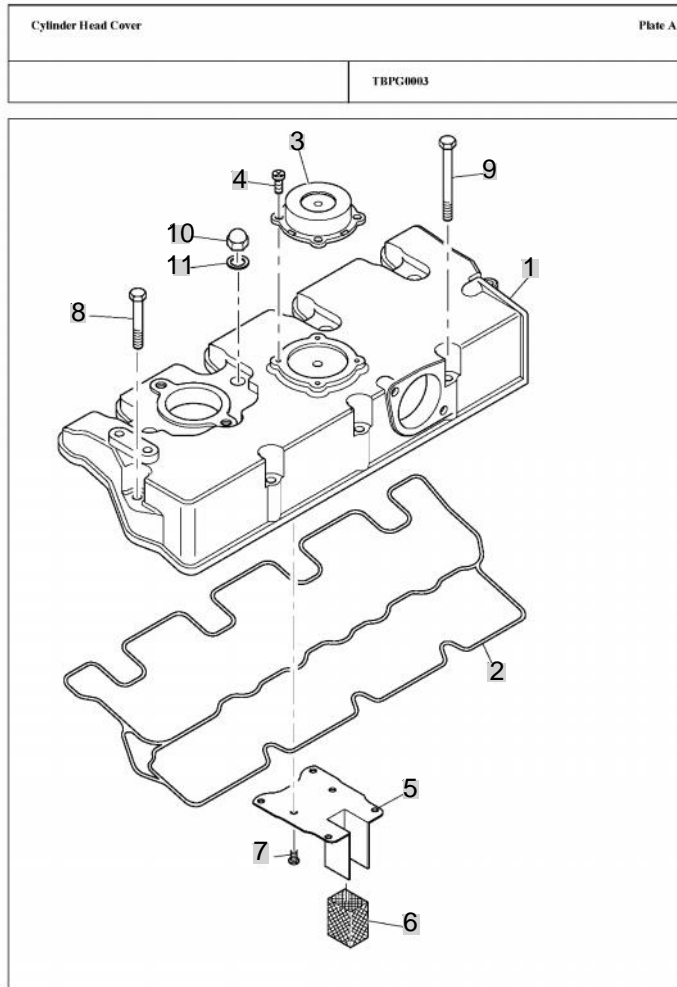

Page 102

NOTE

FIG 135

T503ST

Feed Pipes

년/월
Year/Month

2020.07

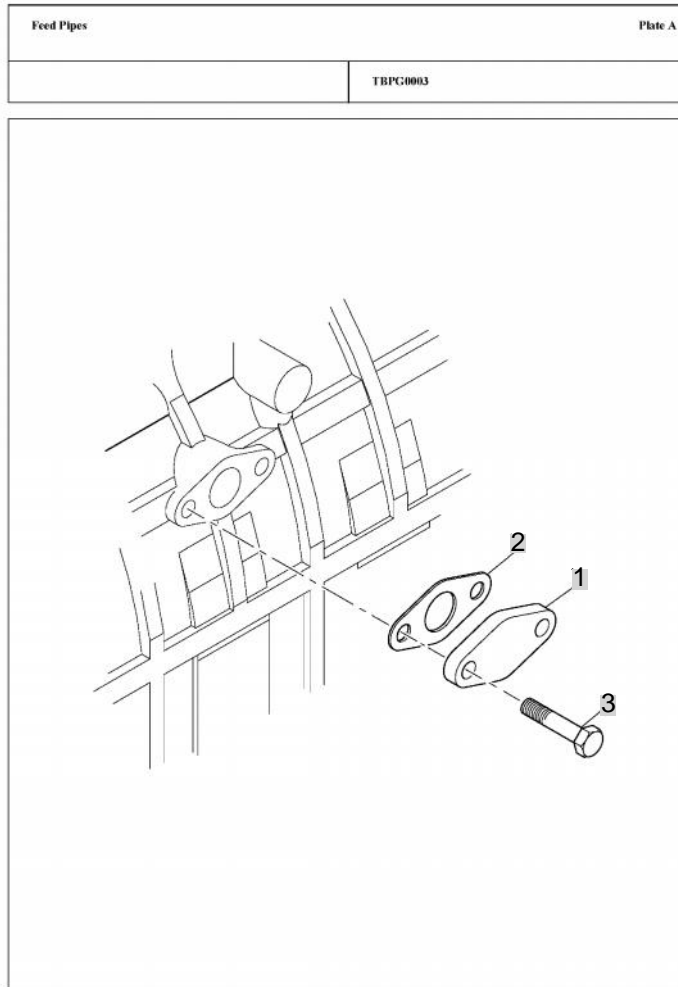

Page 104

NOTE

FIG 136

T503ST

Cylinder Head Cover

년/월
Year/Month

2020.07

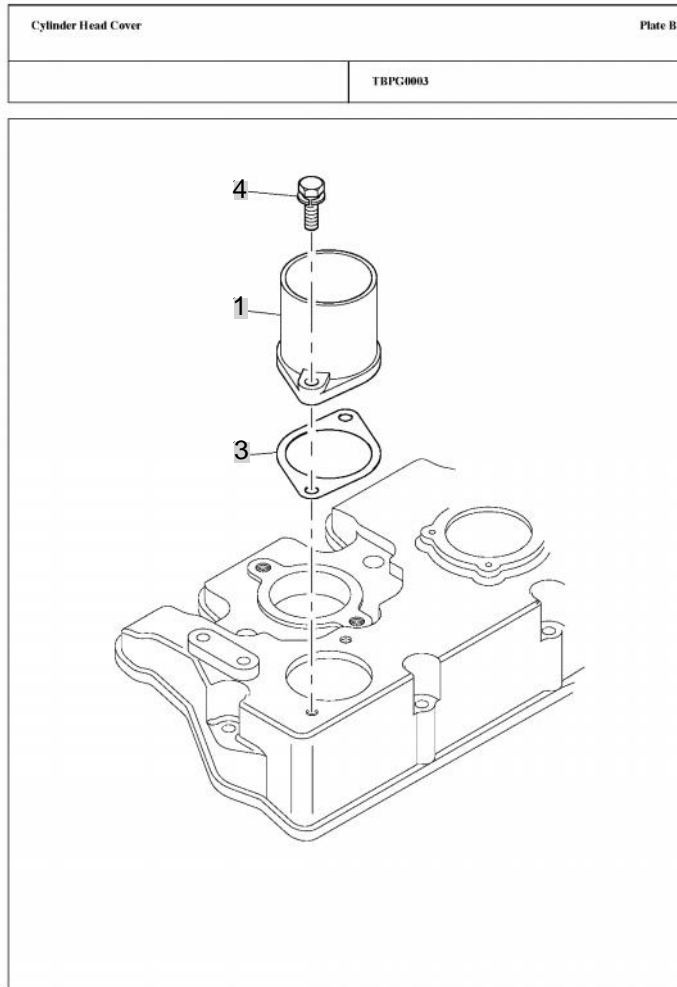

Page 106

NOTE

FIG 137

T503ST

Exhaust Manifold

년/월
Year/Month

2020.07

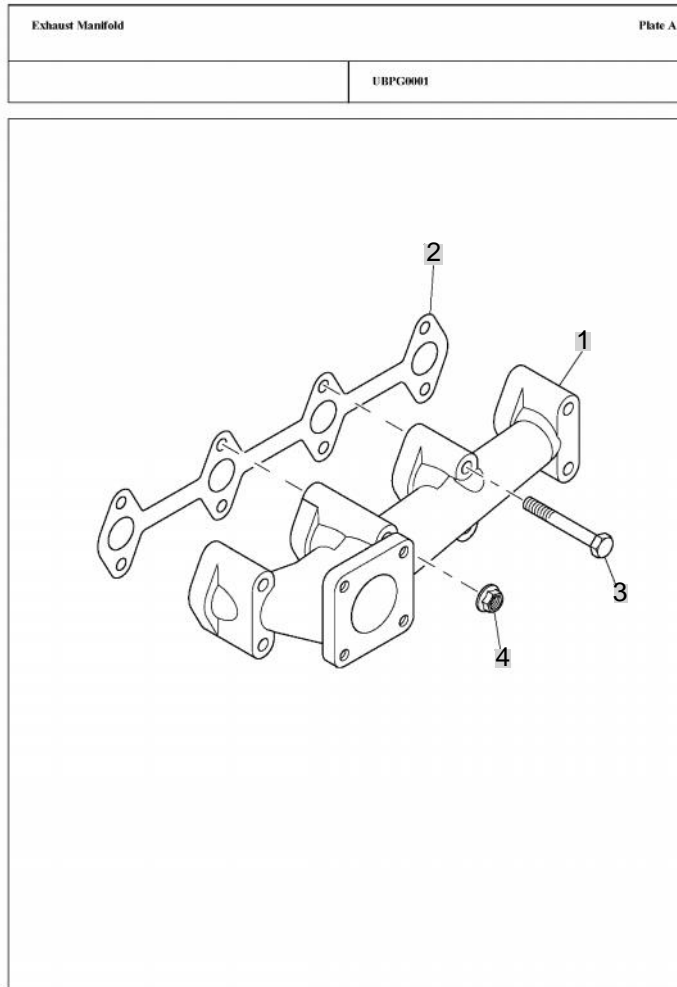

Page 108

NOTE

FIG 137-1

Exhaust Manifold

년/월
Year/Month

2020.07

T503ST

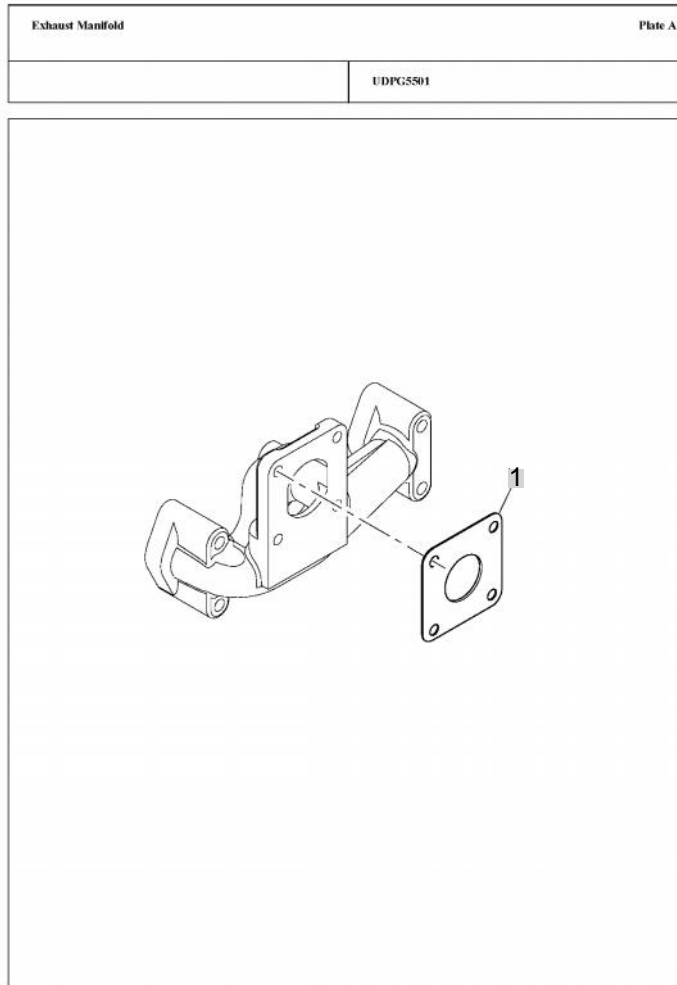

Page 110

NOTE

FIG 138

T503ST

Lift Pump

년/월
Year/Month

2020.07

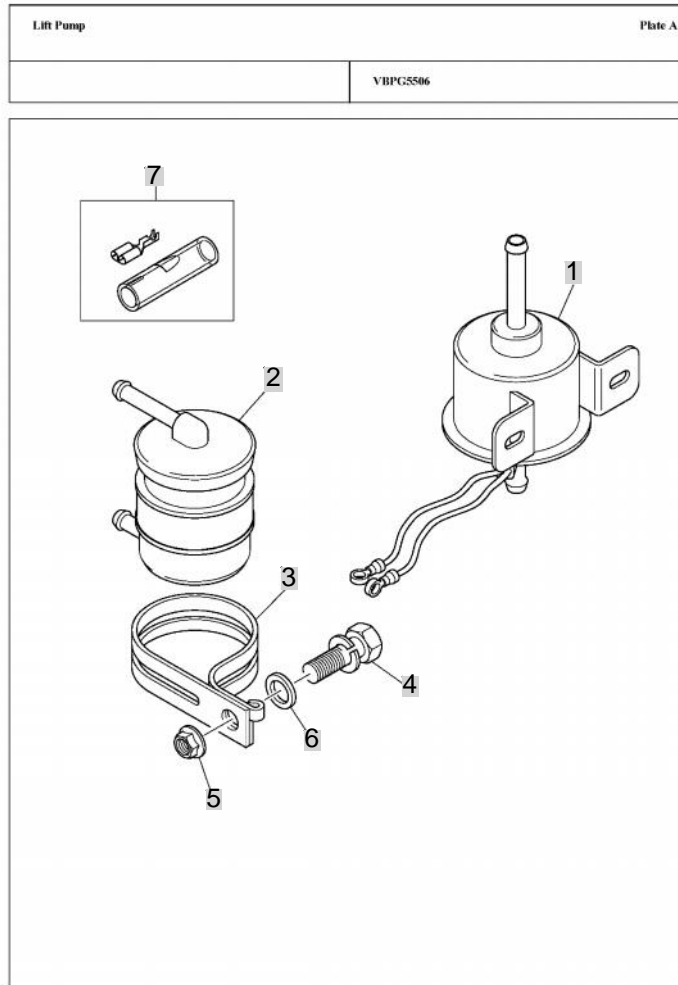

Page 112

NOTE

FIG 139

T503ST

Fuel Filter

년/월
Year/Month

2020.07

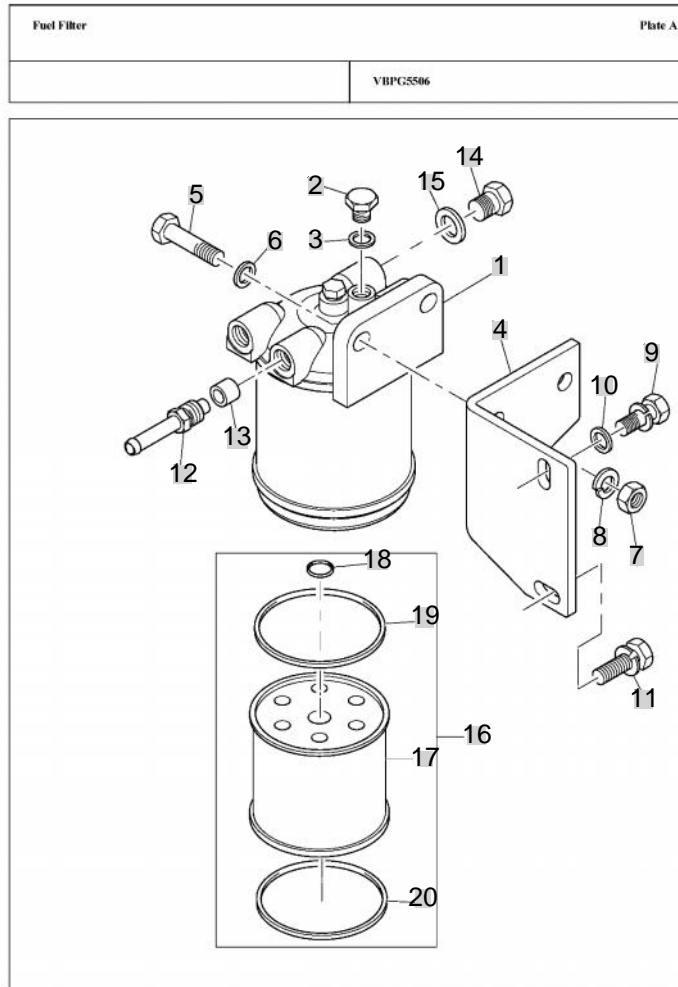

Page 114

NOTE

FIG 140

T503ST

Low Pressure Fuel Pipes

년/월
Year/Month

2020.07

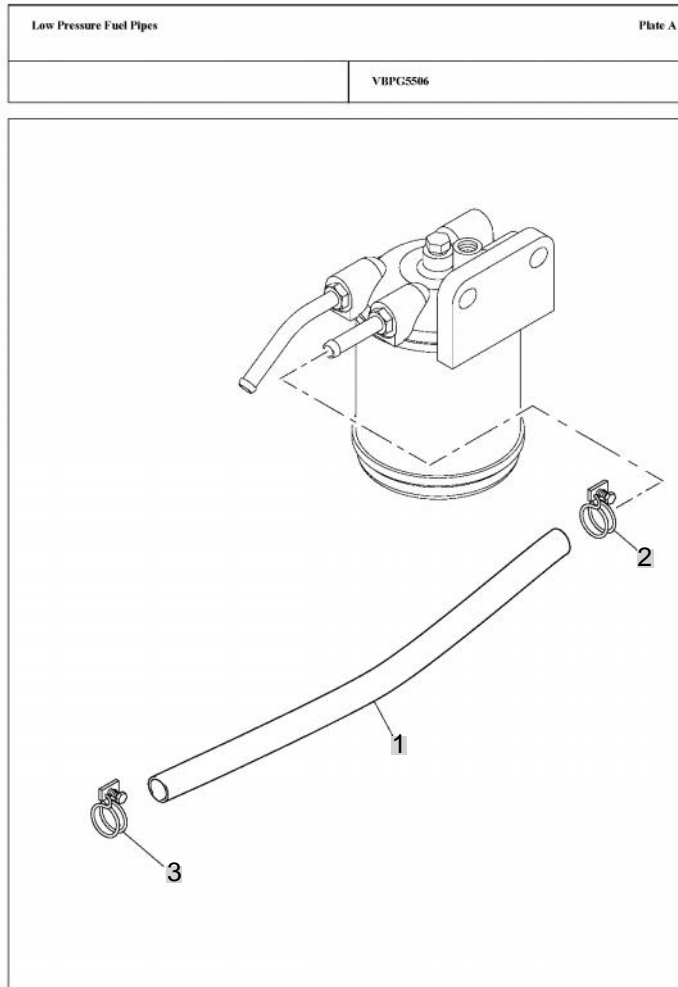

Page 116

NOTE

FIG 141

T503ST

Cold Start System

년/월
Year/Month

2020.07

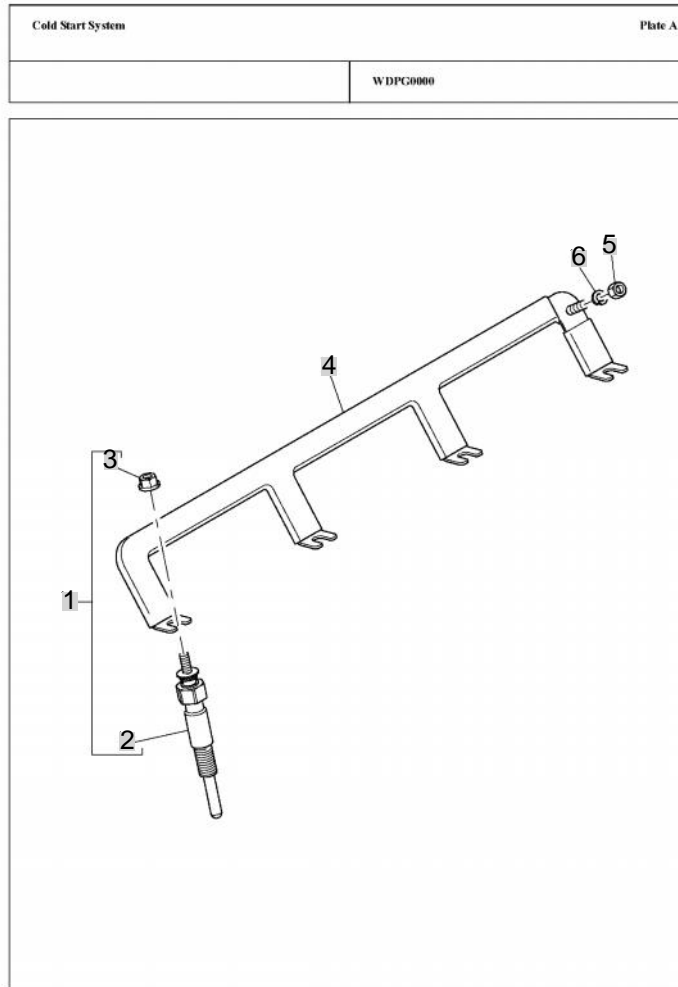

Page 118

NOTE

FIG 142

T503ST

Engine Lifting Eyes

년/월
Year/Month

2020.07

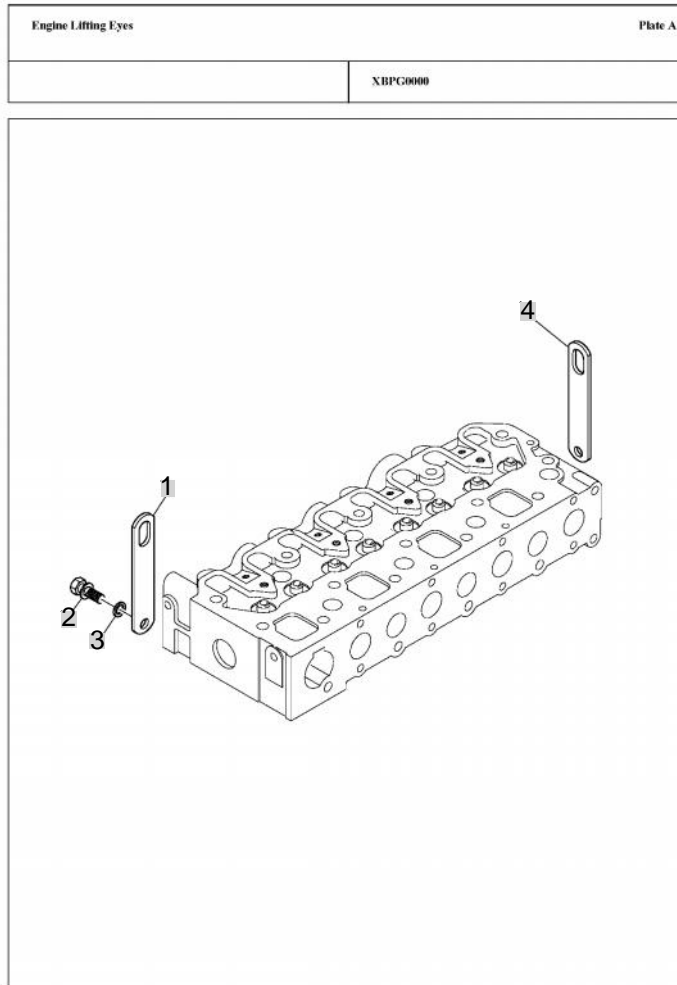

Page 120

NOTE

FIG 143

T503ST

Throttle & Stop Controls

년/월
Year/Month

2020.07

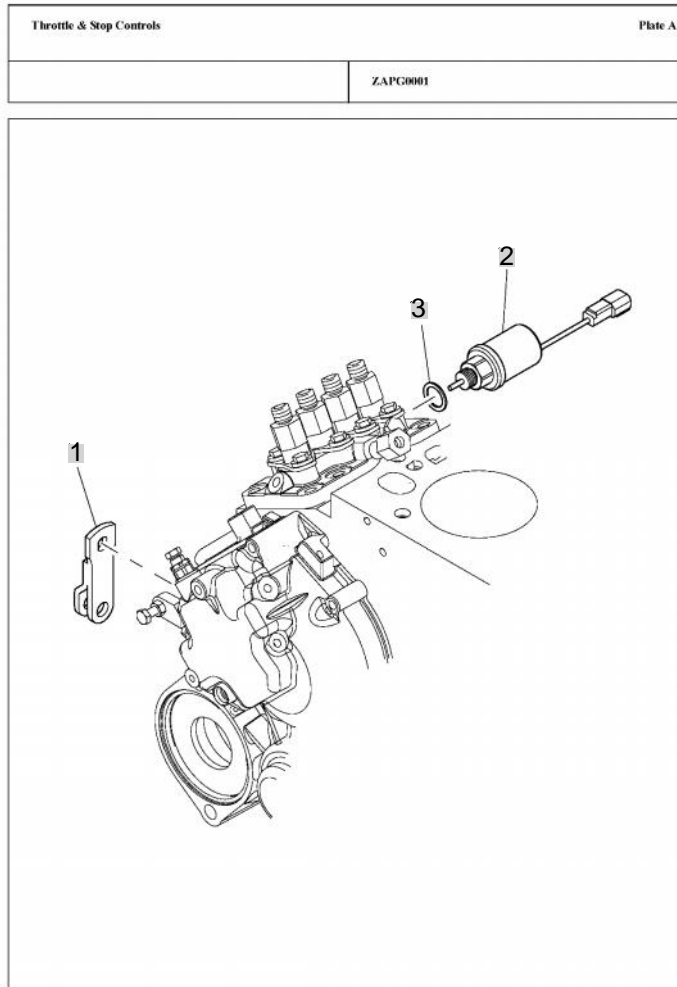

Page 122

NOTE

FIG 144

T503ST

Instrumentation

년/월
Year/Month

2020.07

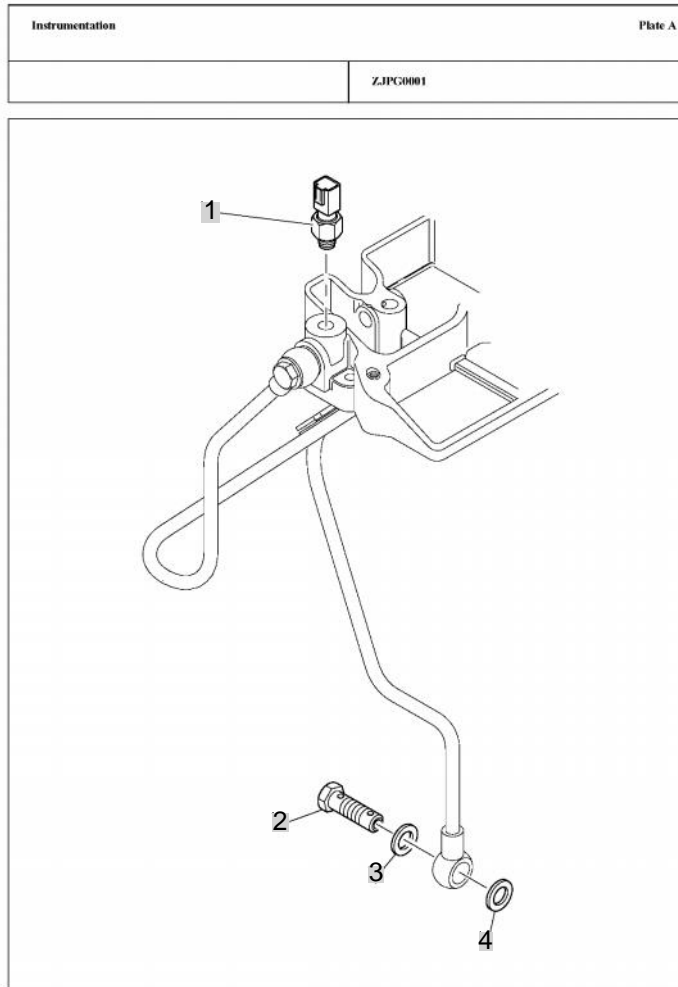

Page 124

NOTE

FIG 145

T503ST

Miscellaneous

년/월
Year/Month

2020.07

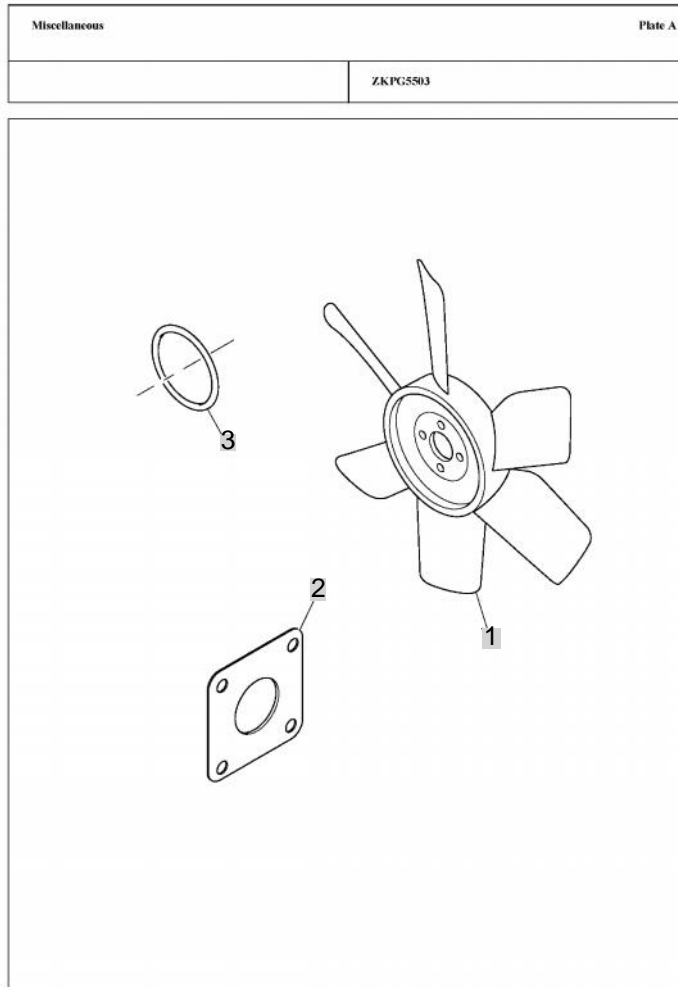

Page 126

NOTE

FIG 146

T503ST

Instrumentation

년/월
Year/Month

2020.07

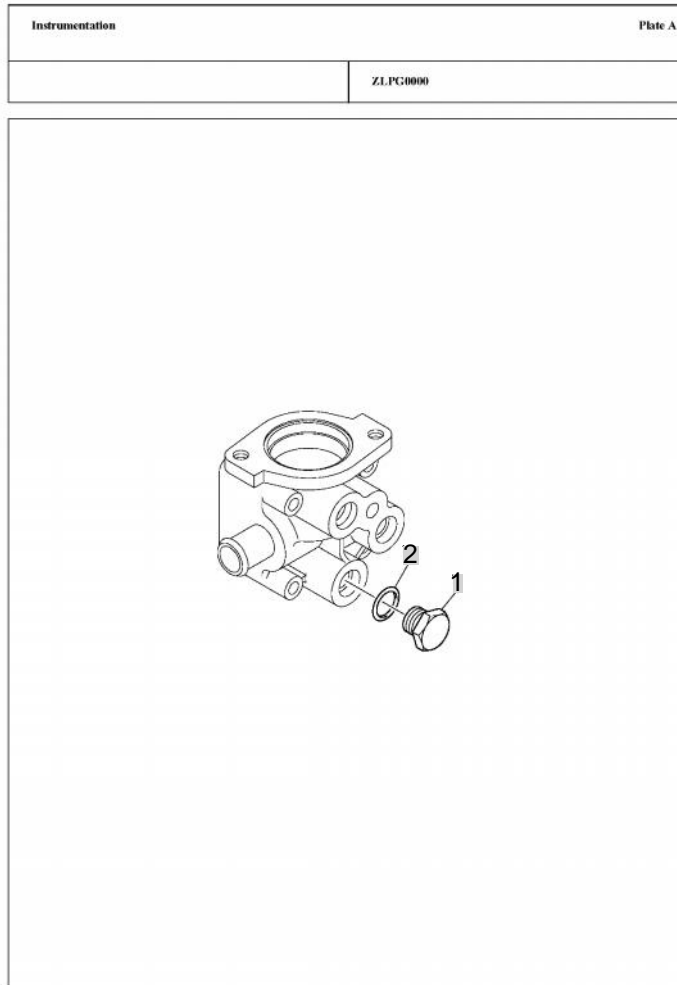

Page 128

NOTE

FIG 147

T503ST

Electrical Wiring & Fittings

년/월
Year/Month

2020.07

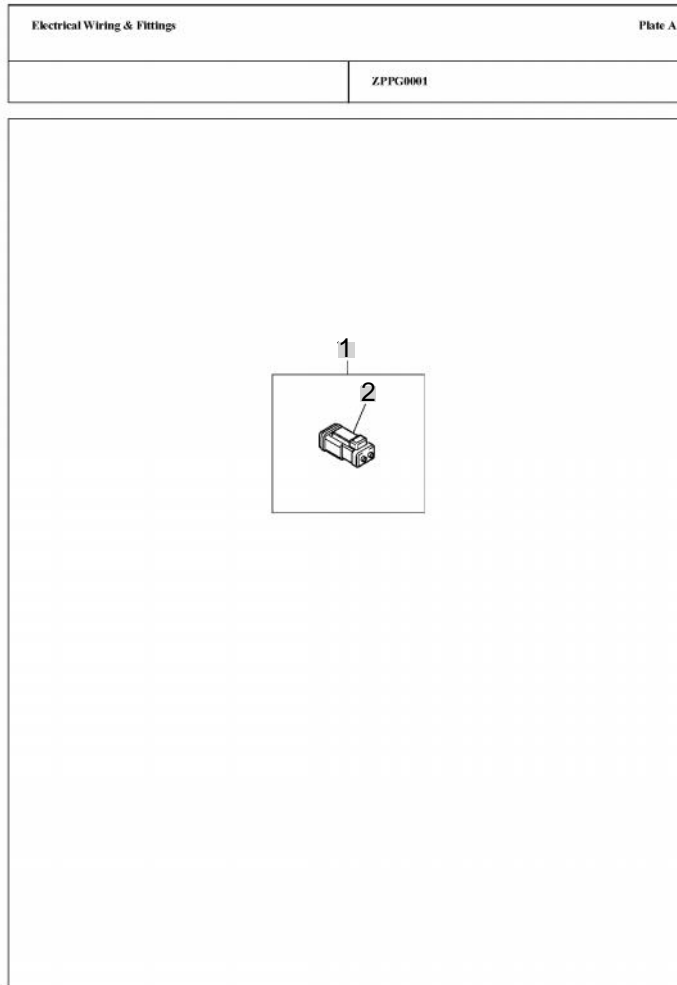

Page 130

NOTE

FIG 148

T503ST

Electrical

년/월
Year/Month

2020.07

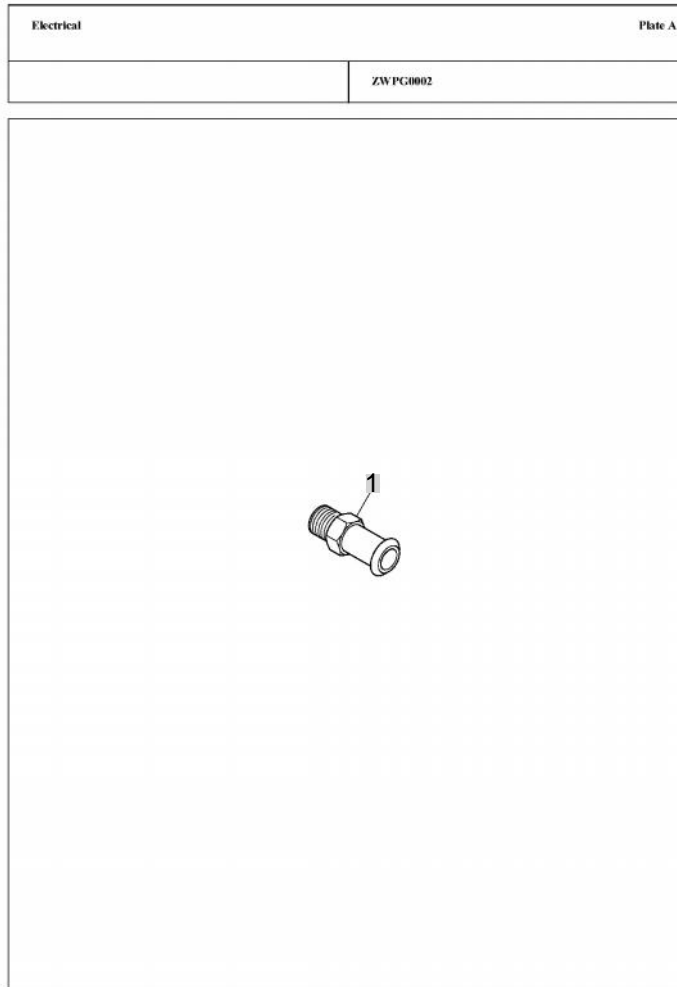

Page 132

NOTE

Z. ENGINE ACCESSORIES & CONTROL PART NO.

T503ST-E-C2

FIG 201 AIR CLEANER	128
FIG 202 RADIATOR	130
FIG 203 MUFFLER	132
FIG 204 FUEL HOSE & FILTER	134
FIG 205 FUEL TANK	136
FIG 206 ACCELERATOR	138

FIG 201

AIR CLEANER

년/월
Year/Month

2020.07

T503ST

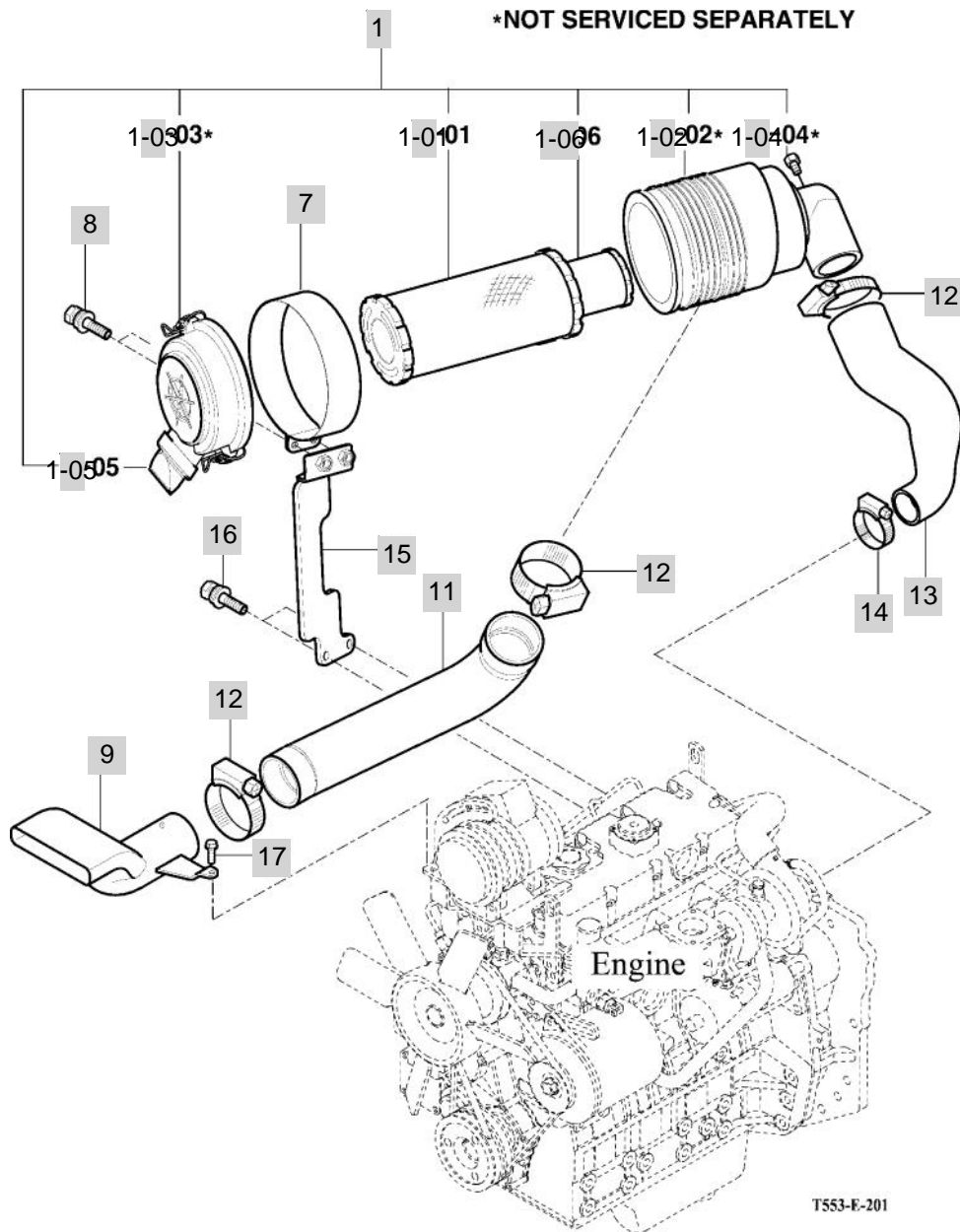

NOTE

FIG 203

MUFFLER

년/월
Year/Month

2020.07

T503ST

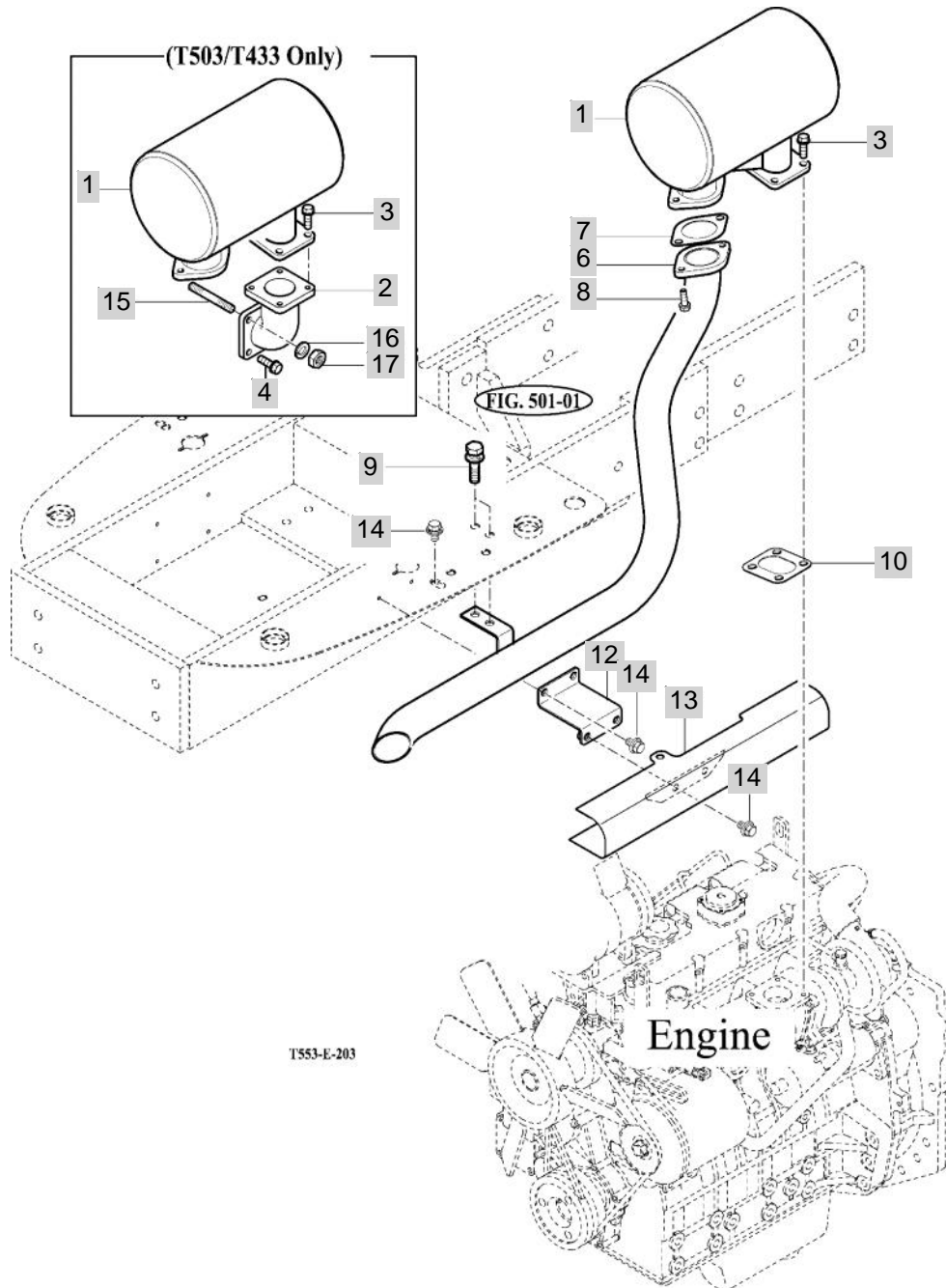

NOTE

FIG 204

T503ST

FUEL HOSE & FILTER

년/월
Year/Month

2020.07

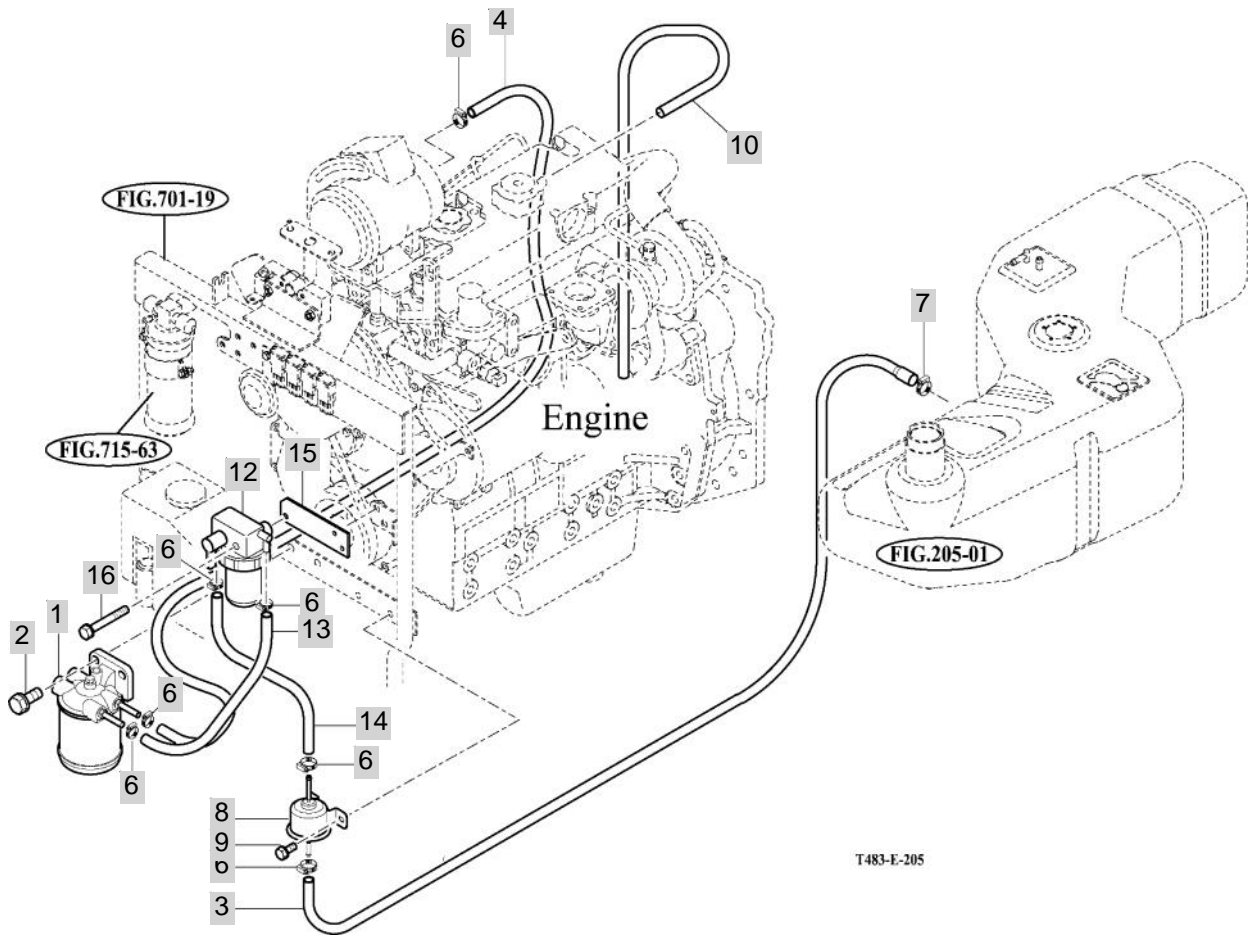

T483-E-205

NOTE

FIG 206

ACCELERATOR

년/월
Year/Month

T503ST

2020.07

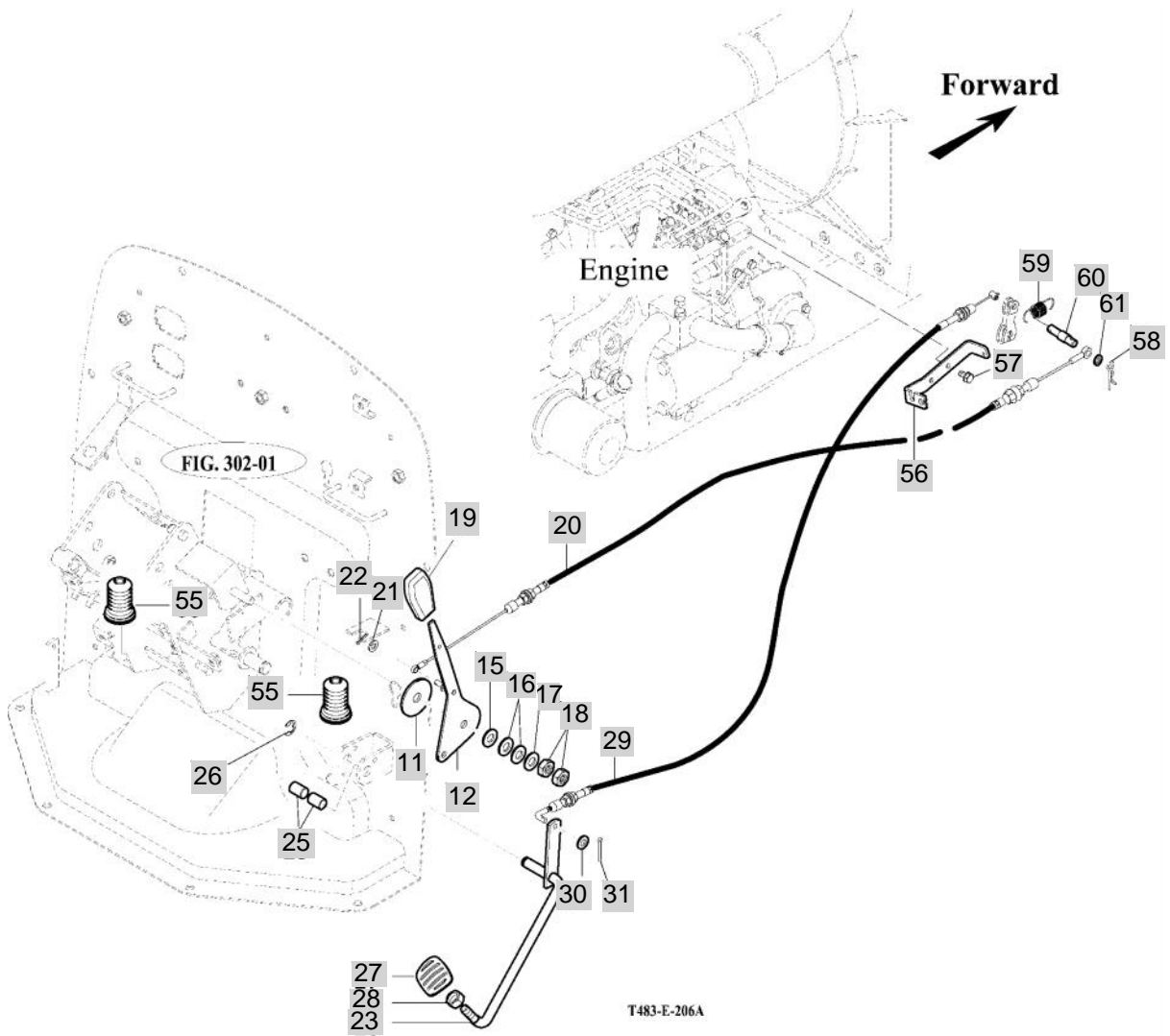

NOTE

3. CLUTCH, BRAKE, STEERING PART NO. T503ST-E-C3

FIG 301 CLUTCH	141
FIG 302 CLUTCH PEDAL	143
FIG 303 BRAKE	146
FIG 304 BRAKE PEDAL & LINKAGE	148
FIG 305B FRONT WHEEL	150
FIG 305C FRONT WHEEL-R4(OPTION)	152
FIG 306A REAR WHEEL	154
FIG 306C REAR WHEEL-R4(OPTION)	156
FIG 307 POWER STEERING WHEEL	158
FIG 308 POWER STEERING VALVE	160
FIG 309 POWER STEERING CYLINDER	162
FIG 310 HAND BRAKE	164

FIG 301

T503ST

CLUTCH

년/월
Year/Month

2020.07

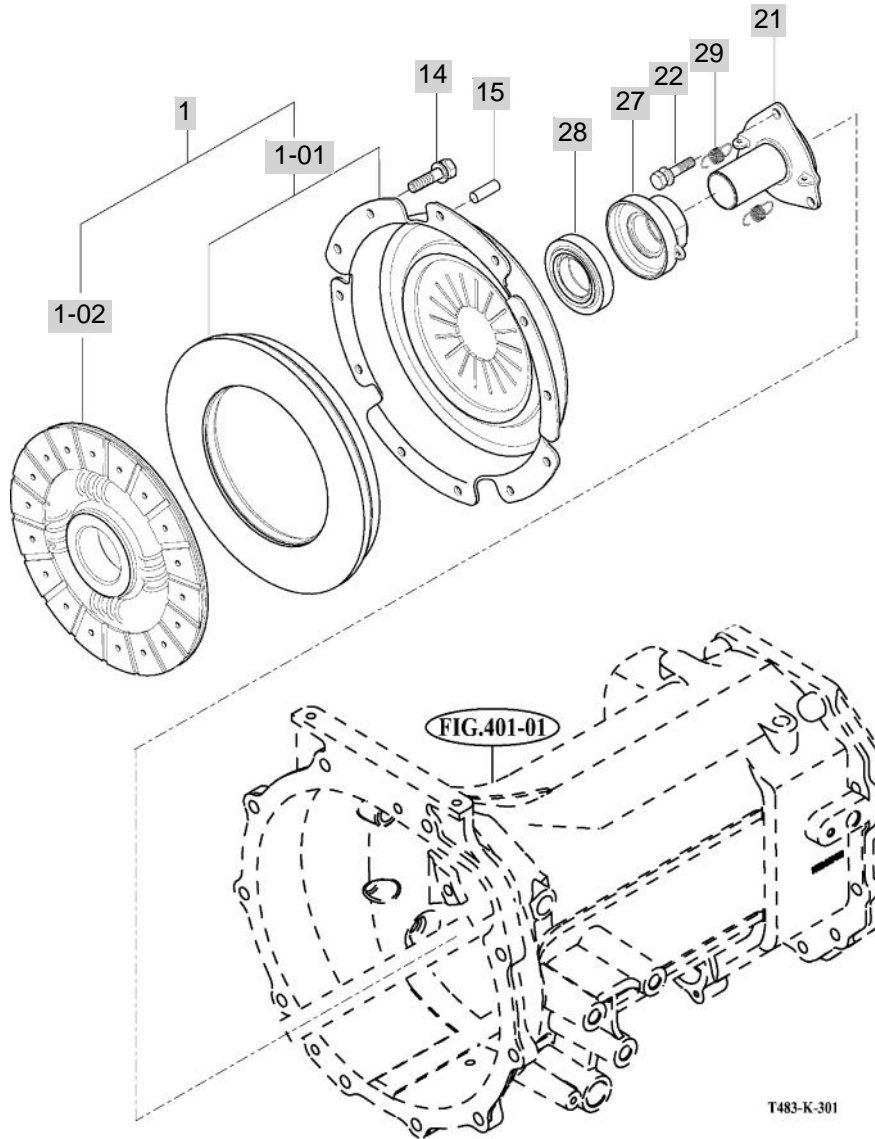

NOTE

FIG 302

CLUTCH PEDAL

년/월
Year/Month

2020.07

T503ST

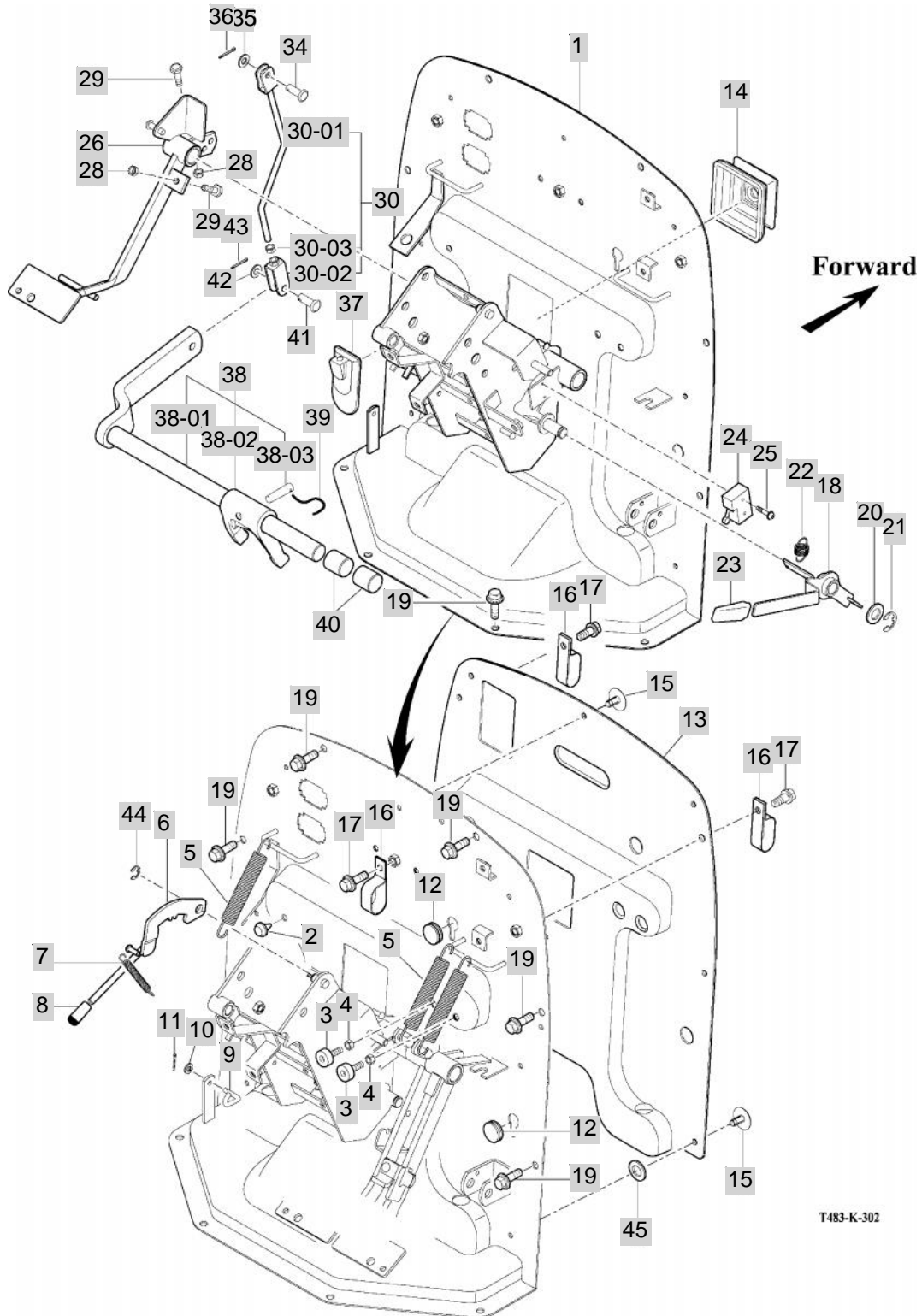

T483-K-302

NOTE

FIG 302		CLUTCH PEDAL					년/월 Year/Month		
							2020.07		
T503ST		KEY NO	PART NO	DESCRIPTION	SPEC	QTY	REPAIR	EFFECTIVE DATE	REMARKS
302	1	14526303202GB	DASH PANEL COMP	1X1X1	1			20081224	
302	2	14326160020	RUBBER , CUSHION	1X1X1	0			20100611	
302	3	14216020051	RUBBER , CUSHION B	1X1X1	3			20030901	
302	4	V3043600080	NUT , HEX/2	M8	1			20081001	
302	5	14041200080	RETURN SPRING , CLUTCH	HL2000공용	3				
302	6	14724042401GB	LEVER COMP , TILT	1X1X1	1			20061101	
302	7	16001200080	RETURN SPRING , BRAKE	1X1X1	1				
302	8	21615250020	GRIP , LEVER/RED		2			20070121	
302	9	15441230050	ROD	D=5.25 5.3	1				
302	10	V4111600060	WASHER , PLAIN	M6	3			20090626	
302	11	V5001920020	PIN , SPLIT	2X20	1			20040501	
302	12	13016400010	SEAL , BATTERY BRACKET	T=0.25	1			20111130	
302	13	14527071991	INSULATOR,DASH	T=10	1				
302	14	14526300011	BOOT,STEERING/HOSE	T=1.5	1				
302	15	17686040020	RIVET SET , black	SV625	0			20080129	
302	16	14441010161	CLAMP , RADIATOR HOSE	1X1X1	1			20111221	
302	17	V2183608020	BOLT , HEX/SP	M8X20	4			20081201	
302	18	14523293300GB	LEVER COMP,PARKING		1				
302	19	V2183608016	BOLT , HEX/SP	M8X16	2			20091225	
302	20	13016400010	SEAL , BATTERY BRACKET	T=0.25	1			20111130	
302	21	V7081400150	E-RING	15	1				
302	22	14321200040	SPRING , TENSION 31	D=1.2	0			20101126	
302	23	21457510041	GRIP , PLANTING CLUTCH	1X1X1	2				
302	24	16756214701	SWITCH ASSY , SAFETY	1X1X1	1				
302	25	V1222604025	SCREW , C/R PAN/SP	M4X25	2				
302	26	14571332100GB	PEDAL COMP , CLUTCH	1X1X1	1				
302	28	V3043600080	NUT , HEX/2	M8	1			20081001	
302	29	V2013608030	BOLT , HEX	M8X30	2			20081201	
302	30	14521330002	ROD SUB , CLUTCH	398*87	1			20100225	
302	30-01	14521333103	ROD COMP, CLUTCH	346*87	1			20100225	
302	30-02	14521333200	HOOK COMP	1X1X1	1				
302	30-03	V2183608020	BOLT , HEX/SP	M8X20	4			20081201	
302	34	14322420010	PIN	D=8	2			20110321	
302	35	V4111600080	WASHER , PLAIN	M8	4			20081201	
302	36	V5001925020	PIN D2.5x20	2.5X20	0			20081201	
302	37	14546301230	INSULATOR , CLUTCH PEDAL	1X1X1	1			20100611	
302	38	14521302000	BAR SET	1X1X1	1				
302	38-01	14521302100	BAR COMP		1				
302	38-02	14521300011	FORK , RELEASE	1X1X1	1			20070713	
302	38-03	15601300010	PIN , 08X40	1X1X1	1				
302	39	V5901012150	WIRE , STEEL	1.2X150	1			20030901	
302	40	14521302150	BUSH , BAR COMP	1X1X1	2				
302	41	14043120060	PIN , YOKE	D=8	2			20100712	
302	42	V4111600080	WASHER , PLAIN	M8	4			20081201	
302	43	V5001920020	PIN , SPLIT	2X20	1			20040501	
NOTE									

FIG 303

BRAKE

년/월
Year/Month

T503ST

2020.07

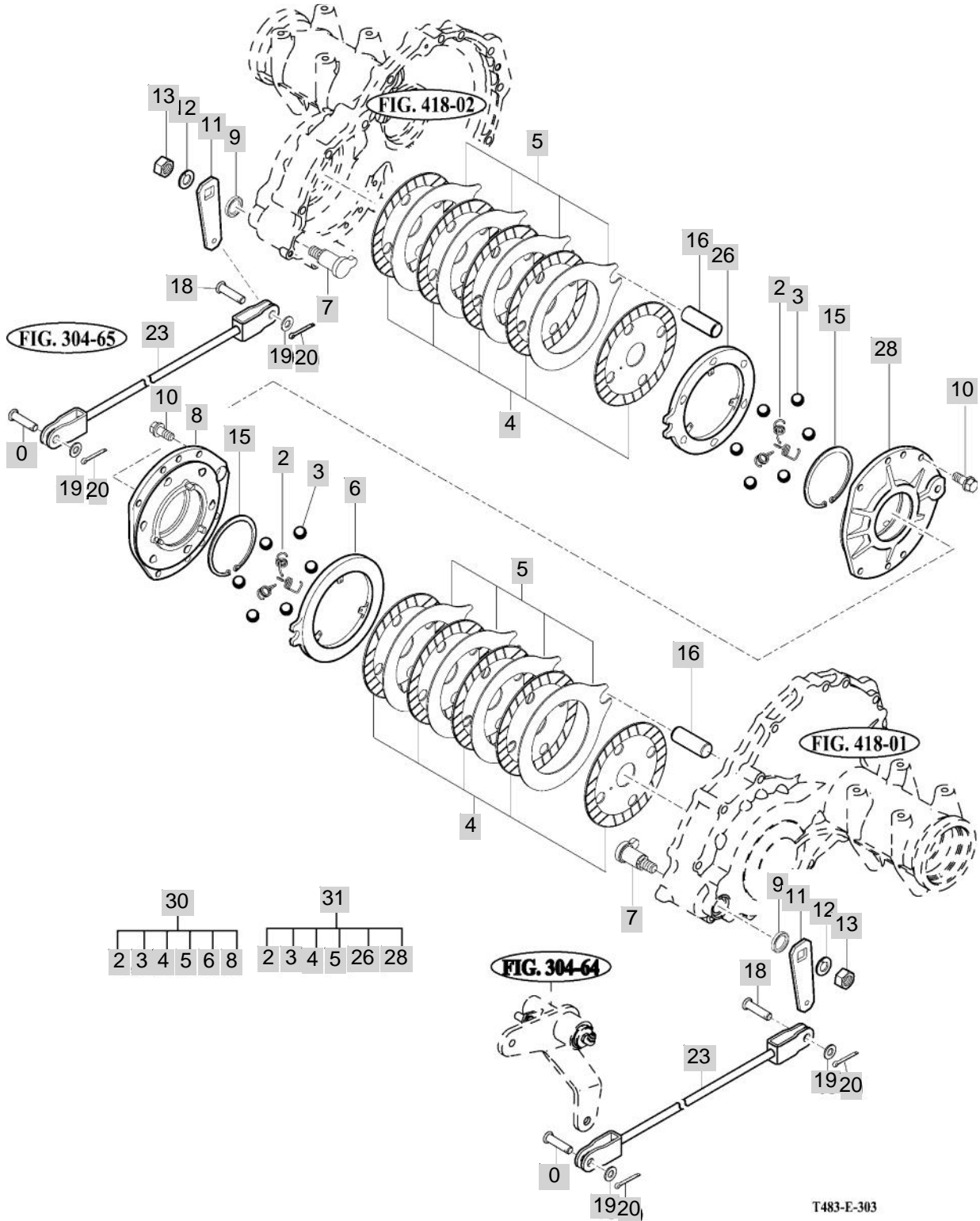

NOTE

FIG 304

BRAKE PEDAL & LINKAGE

년/월
Year/Month

T503ST

2020.07

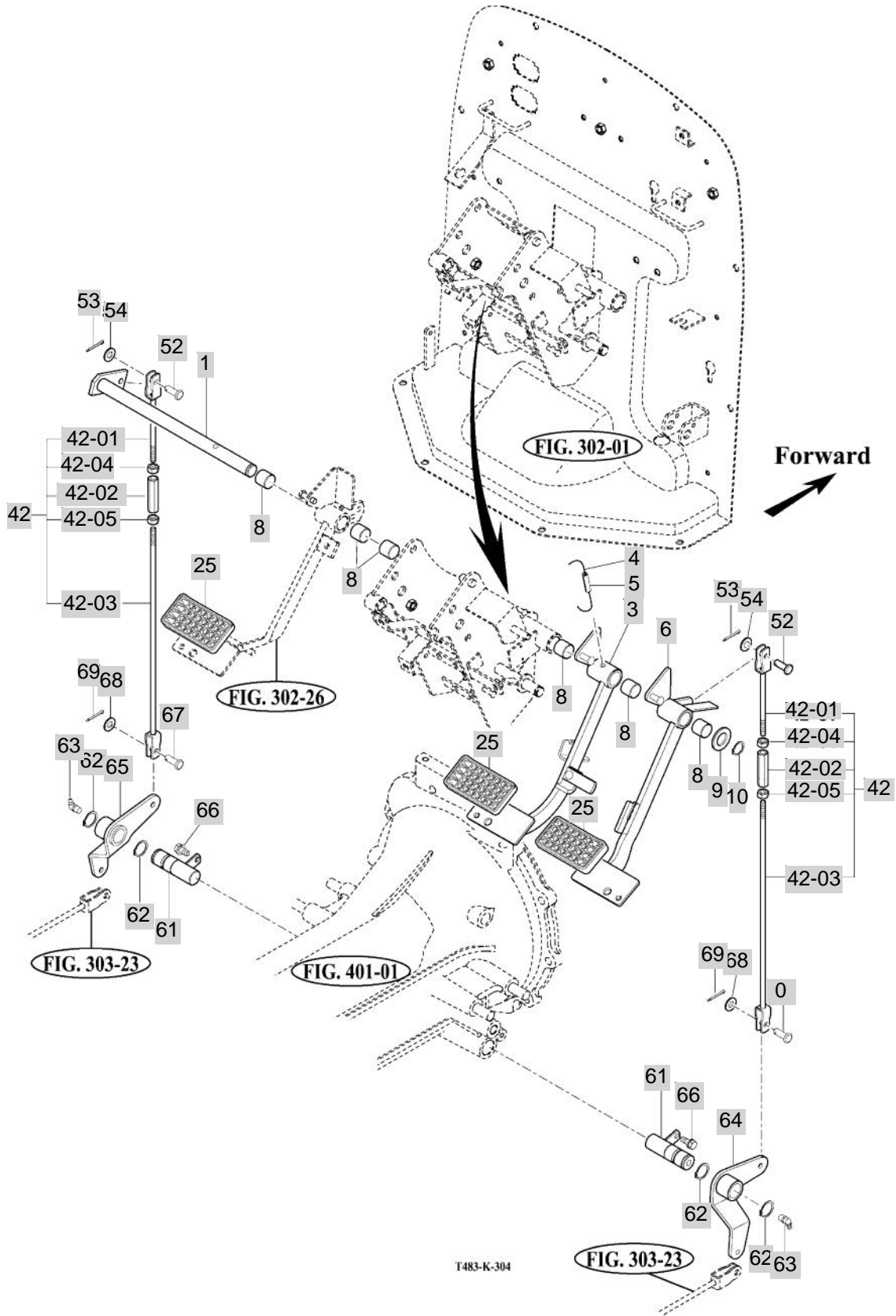

T483-K-304

NOTE

FIG 305B

T503ST

FRONT WHEEL

년/월
Year/Month

2020.07

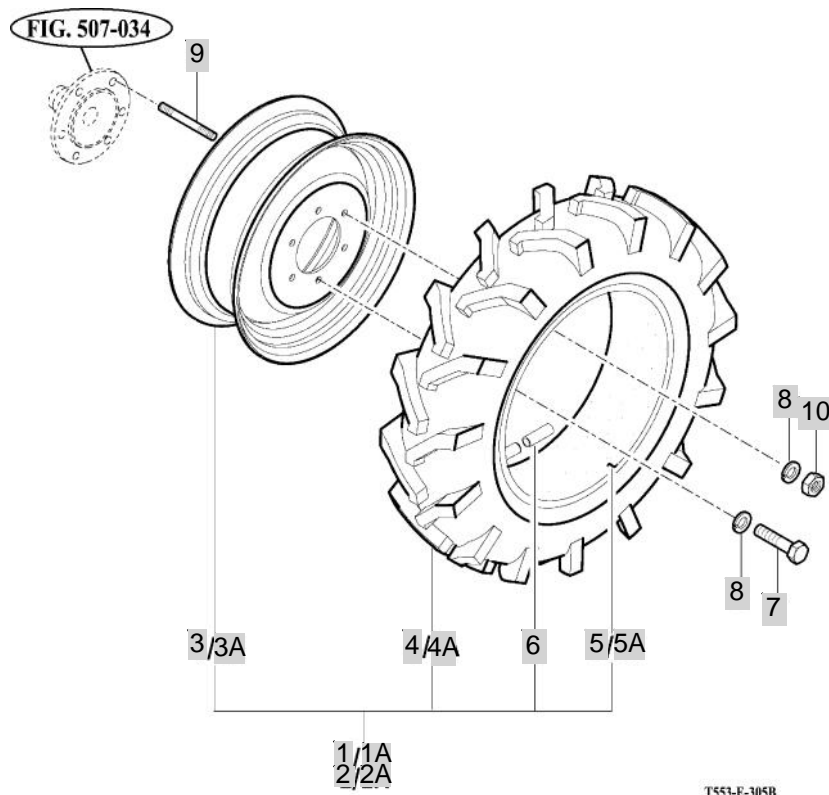

T553-E-305B

NOTE

FIG 305C

T503ST

FRONT WHEEL-R4(OPTION)

년/월
Year/Month

2020.07

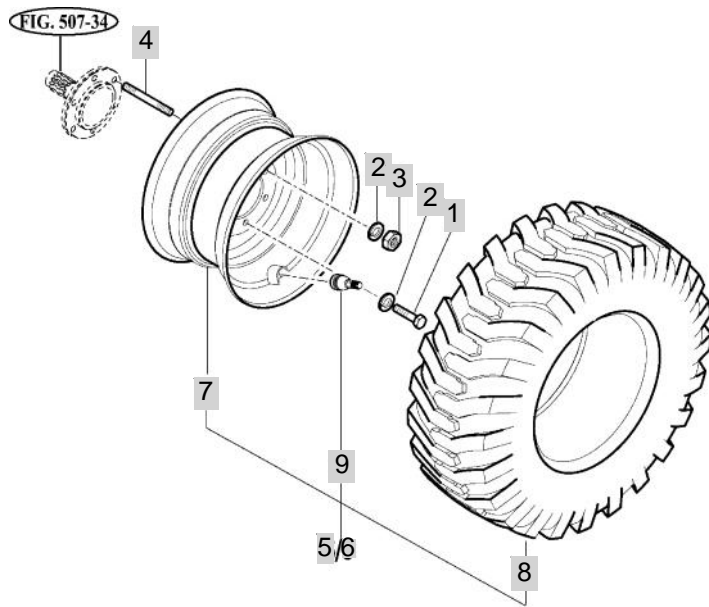

T553-E-305C

NOTE

FIG 306C

T503ST

REAR WHEEL-R4(OPTION)

년/월
Year/Month

2020.07

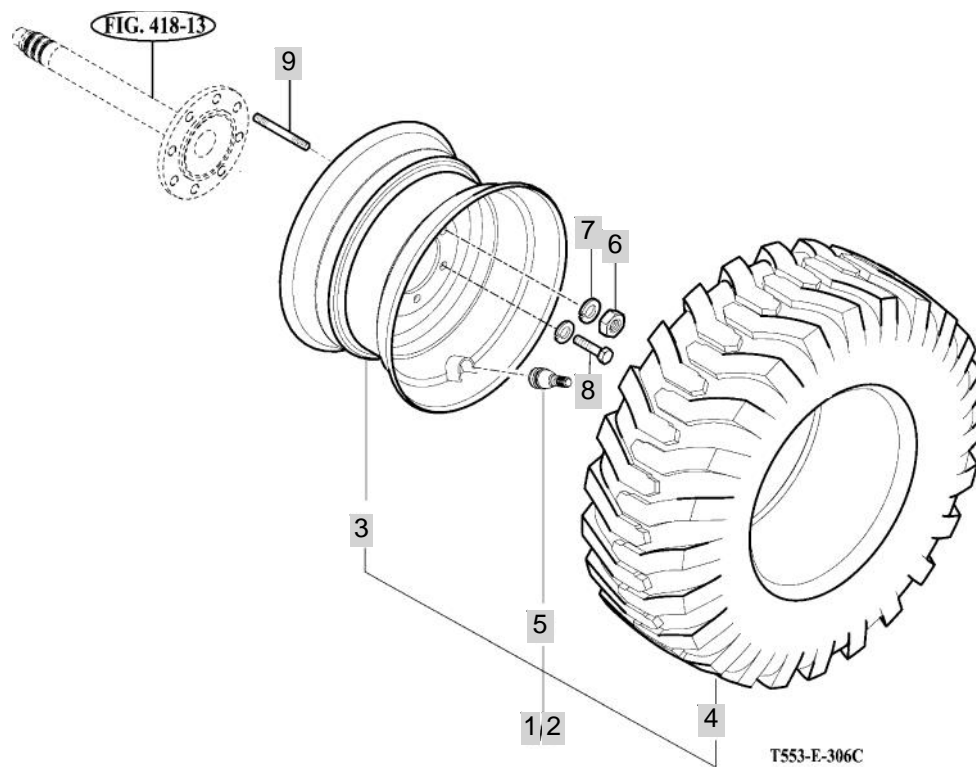

NOTE

FIG 307

T503ST

POWER STEERING WHEEL

년/월
Year/Month

2020.07

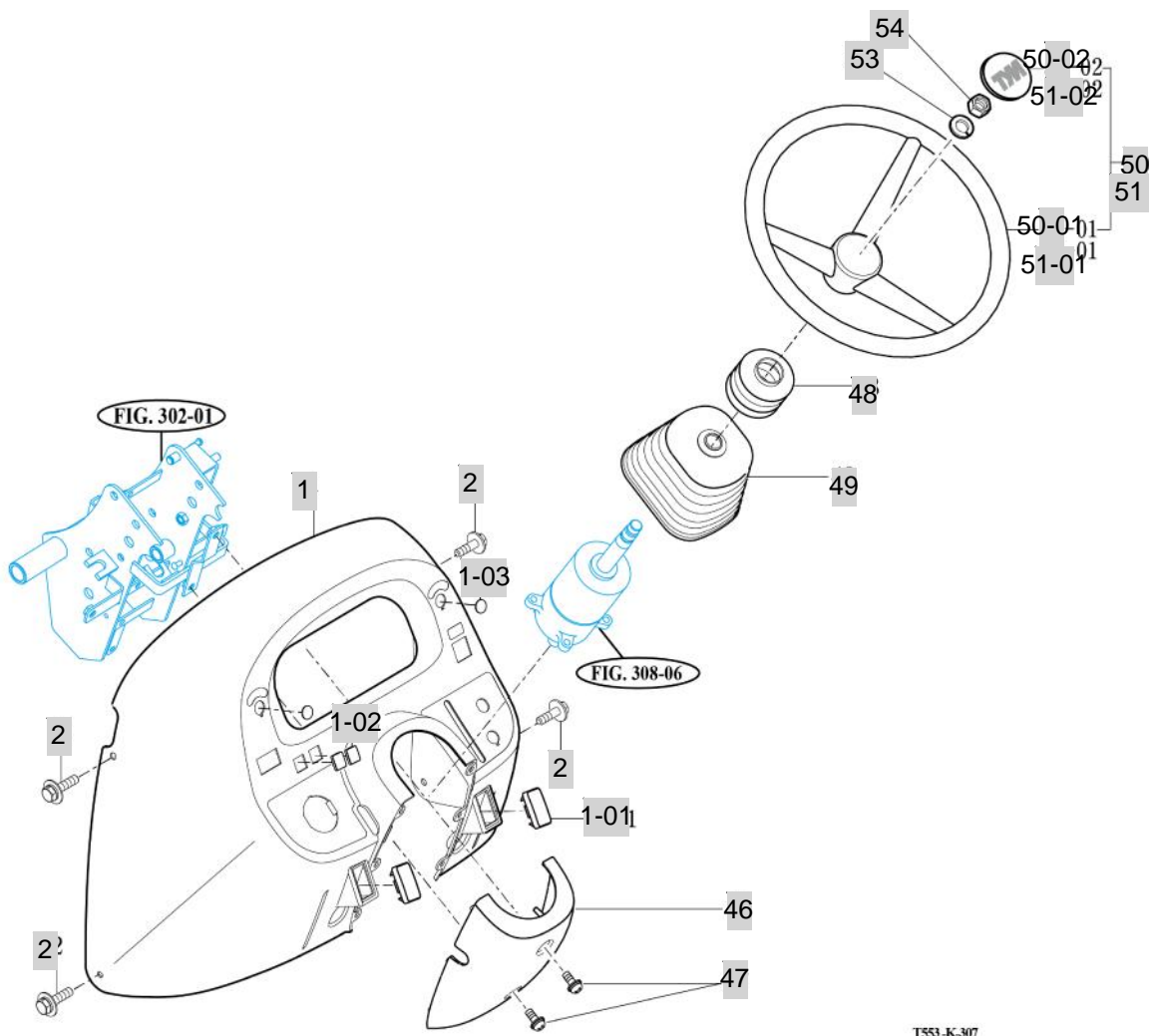

T553-K-307

NOTE

FIG 308

POWER STEERING VALVE

년/월
Year/Month

T503ST

2020.07

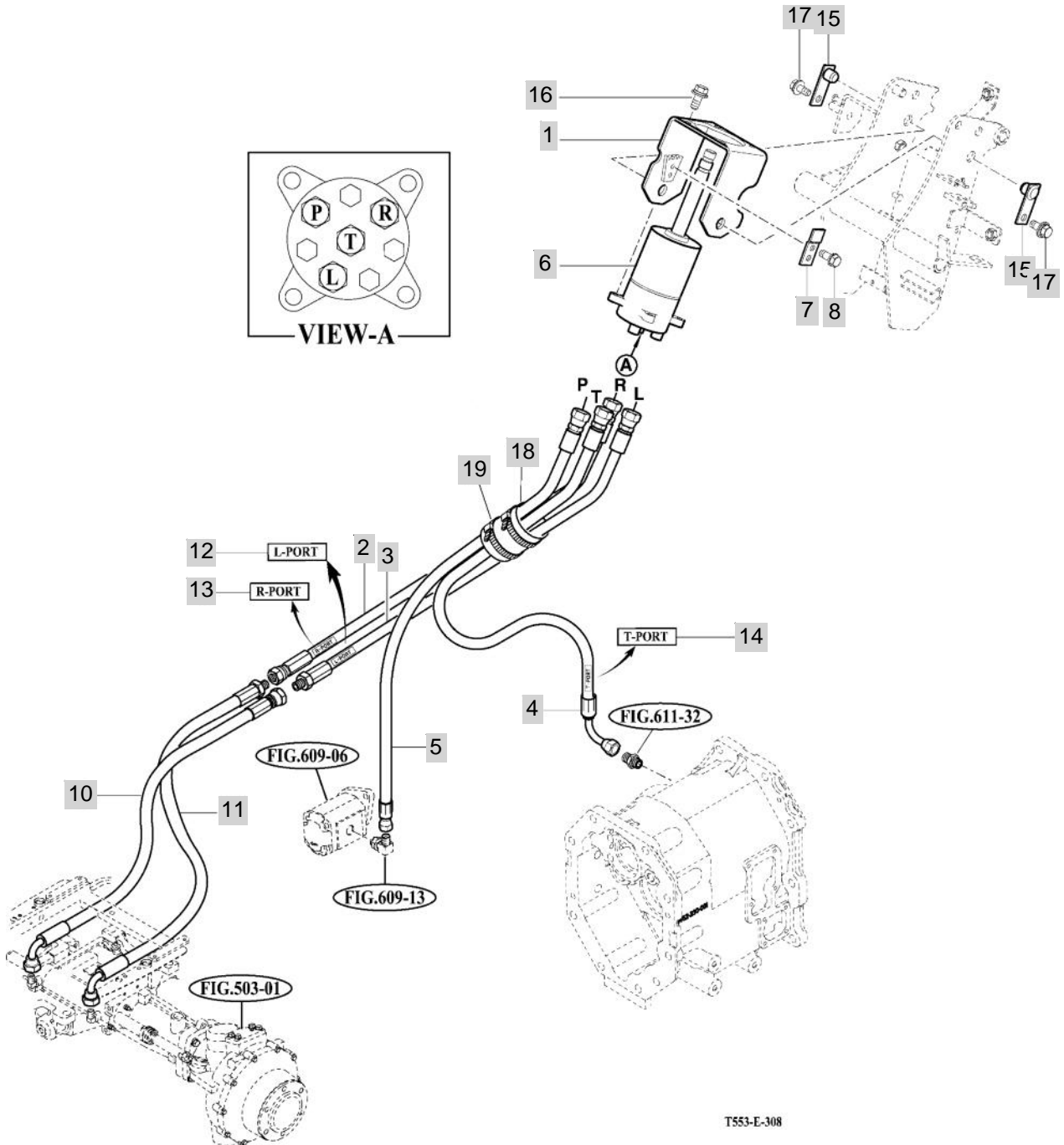

T553-E-308

NOTE

FIG 309

POWER STEERING CYLINDER

년/월
Year/Month

T503ST

2020.07

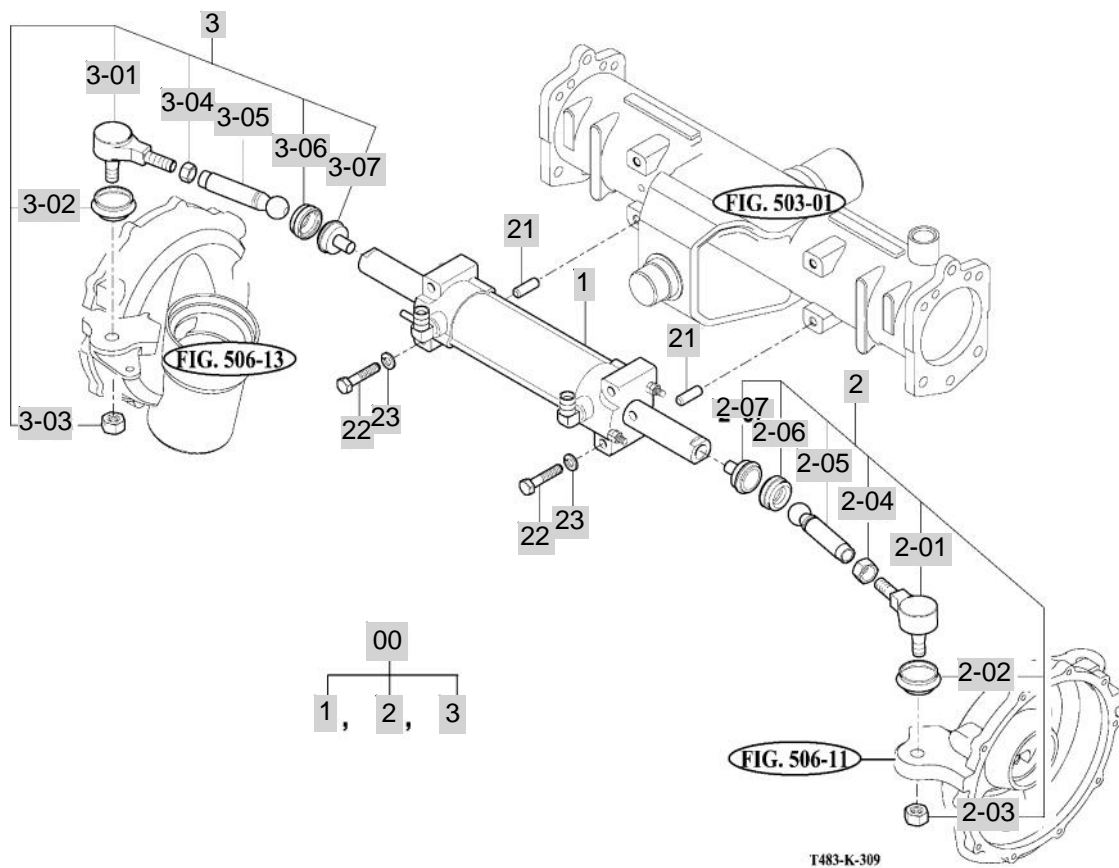

NOTE

FIG 310

T503ST

HAND BRAKE

년/월
Year/Month

2020.07

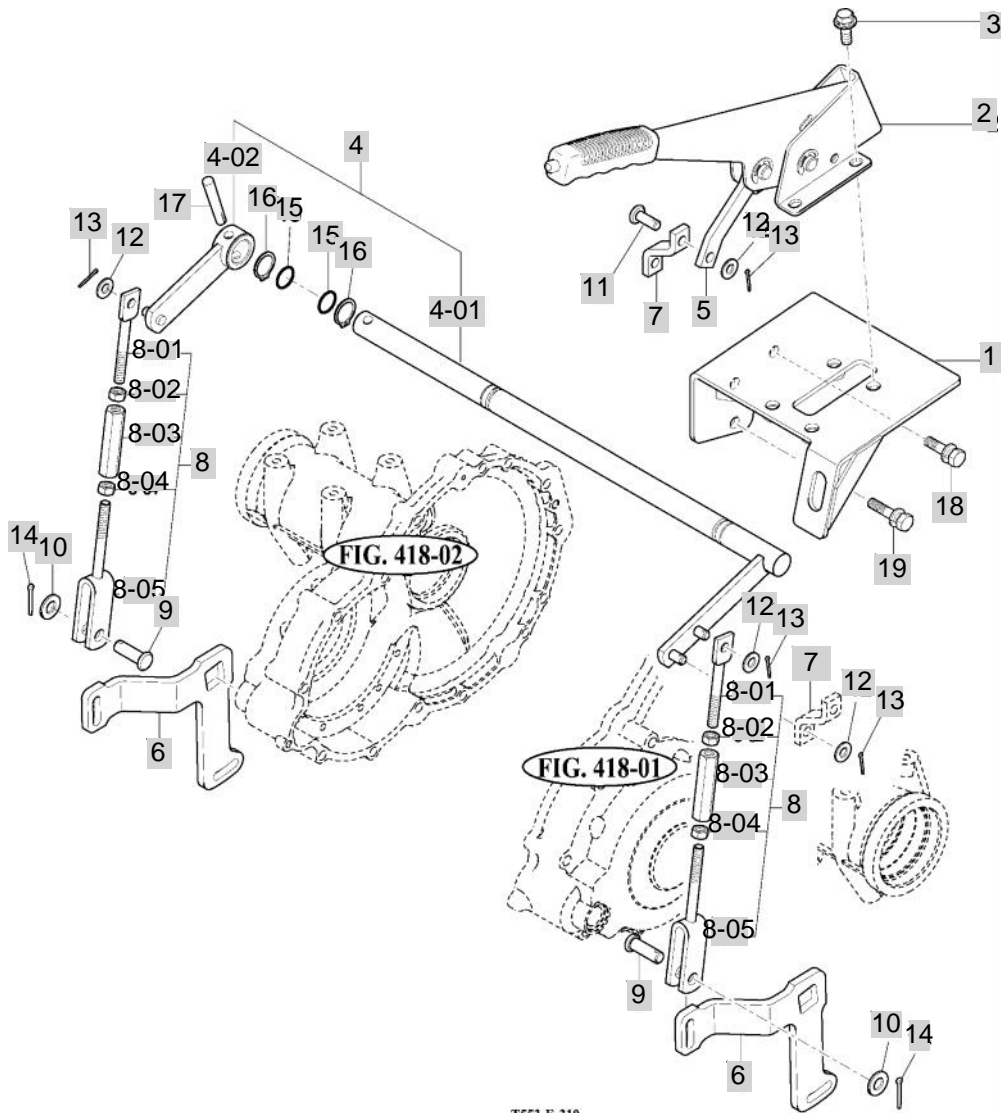

NOTE

4. TRANSMISSION & REAR AXLE PART NO. T503ST-E-C4

FIG 401 TRANSMISSION FRONT CASE	167
FIG 402 FORWARD & BACKWARD GEARS	169
FIG 403 IDLE & COUNTER GEARS	171
FIG 404 MAIN SHIFT GEARS	173
FIG 405 P.T.O DRIVE SHAFT	175
FIG 406 MAIN CHANGE LEVER	177
FIG 407 REVERSE CHANGE LEVER	179
FIG 408 TRANSMISSION MID CASE	181
FIG 409 TRANSMISSION REAR CASE	183
FIG 410 SUB CHANGE GEARS	185
FIG 411 SUB CHANGE SHIFTER	187
FIG 413 DRIVE GEARS	189
FIG 414 4WD CHANGE LEVER	191
FIG 415A P.T.O CHANGE GEARS	193
FIG 415B P.T.O CHANGE GEARS	195
FIG 416 P.T.O CHANGE SHIFTER	197
FIG 417 REAR DIFFERENTIAL GEARS	199
FIG 418 REAR AXLE & HOUSINGS	202

FIG 401

T503ST

TRANSMISSION FRONT CASE

년/월
Year/Month

2020.07

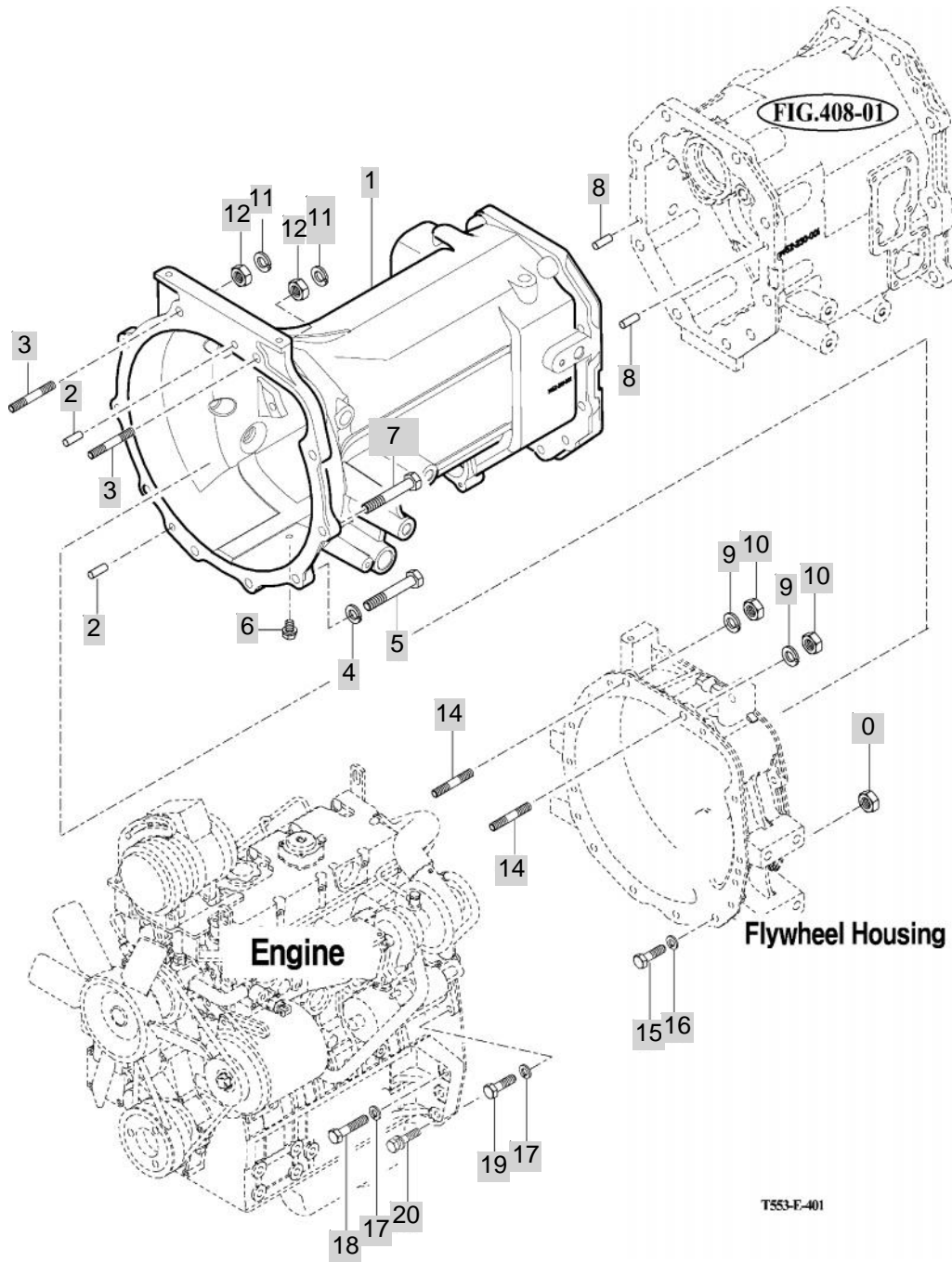

NOTE

FIG 402

FORWARD & BACKWARD GEARS

년/월
Year/Month

2020.07

T503ST

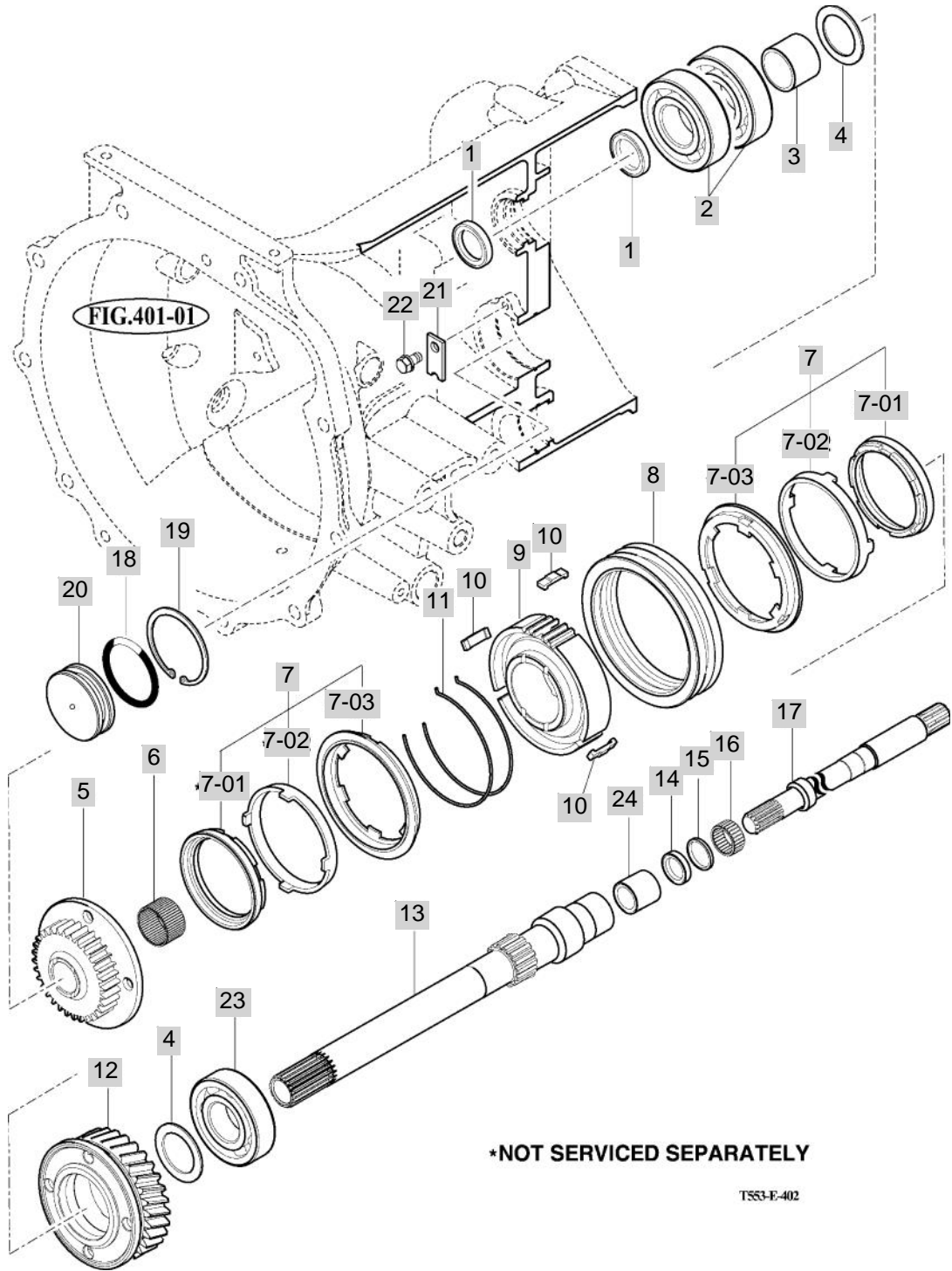

NOTE

FIG 403

T503ST

IDLE & COUNTER GEARS

년/월
Year/Month

2020.07

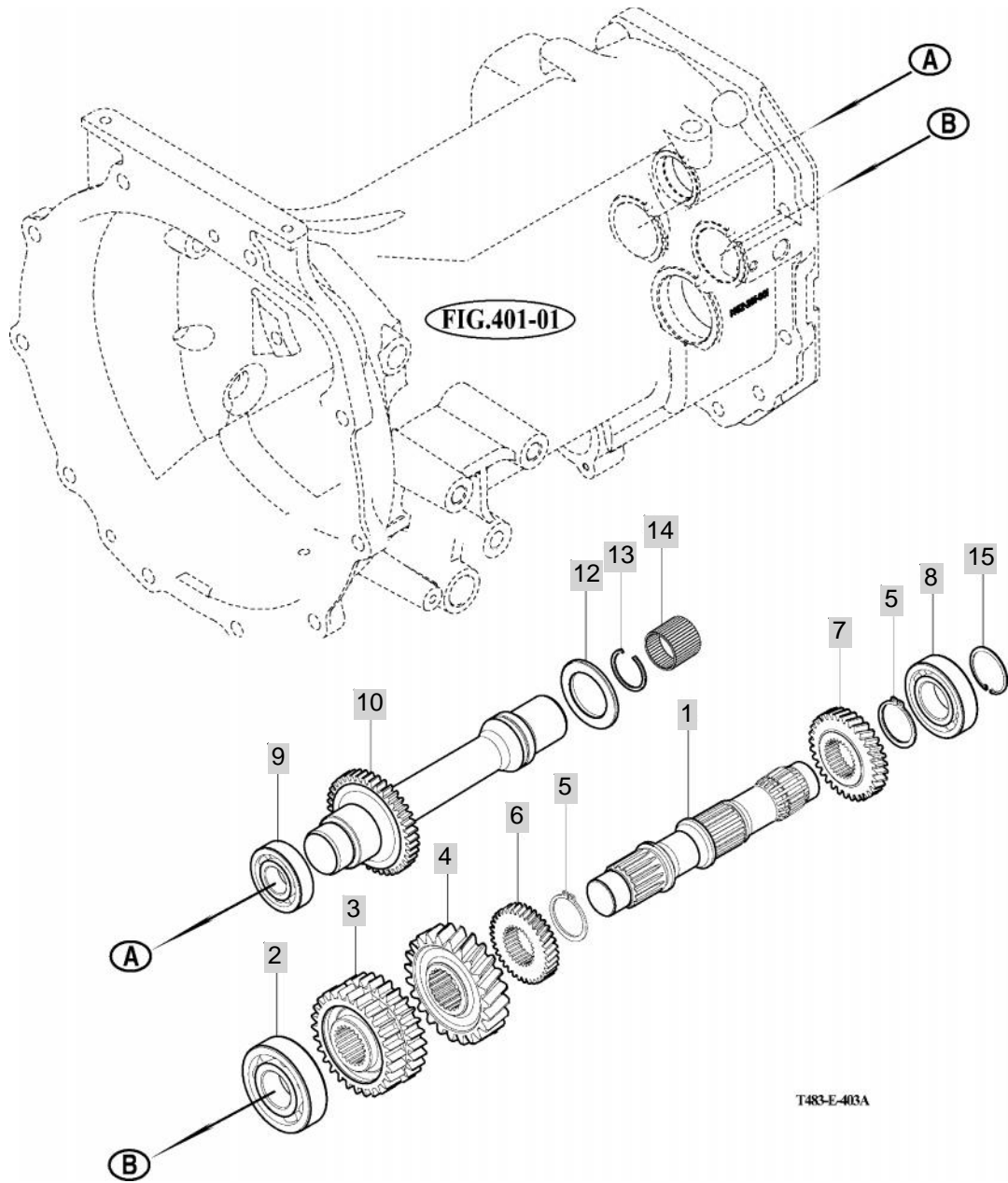

NOTE

FIG 404

MAIN SHIFT GEARS

년/월
Year/Month

T503ST

2020.07

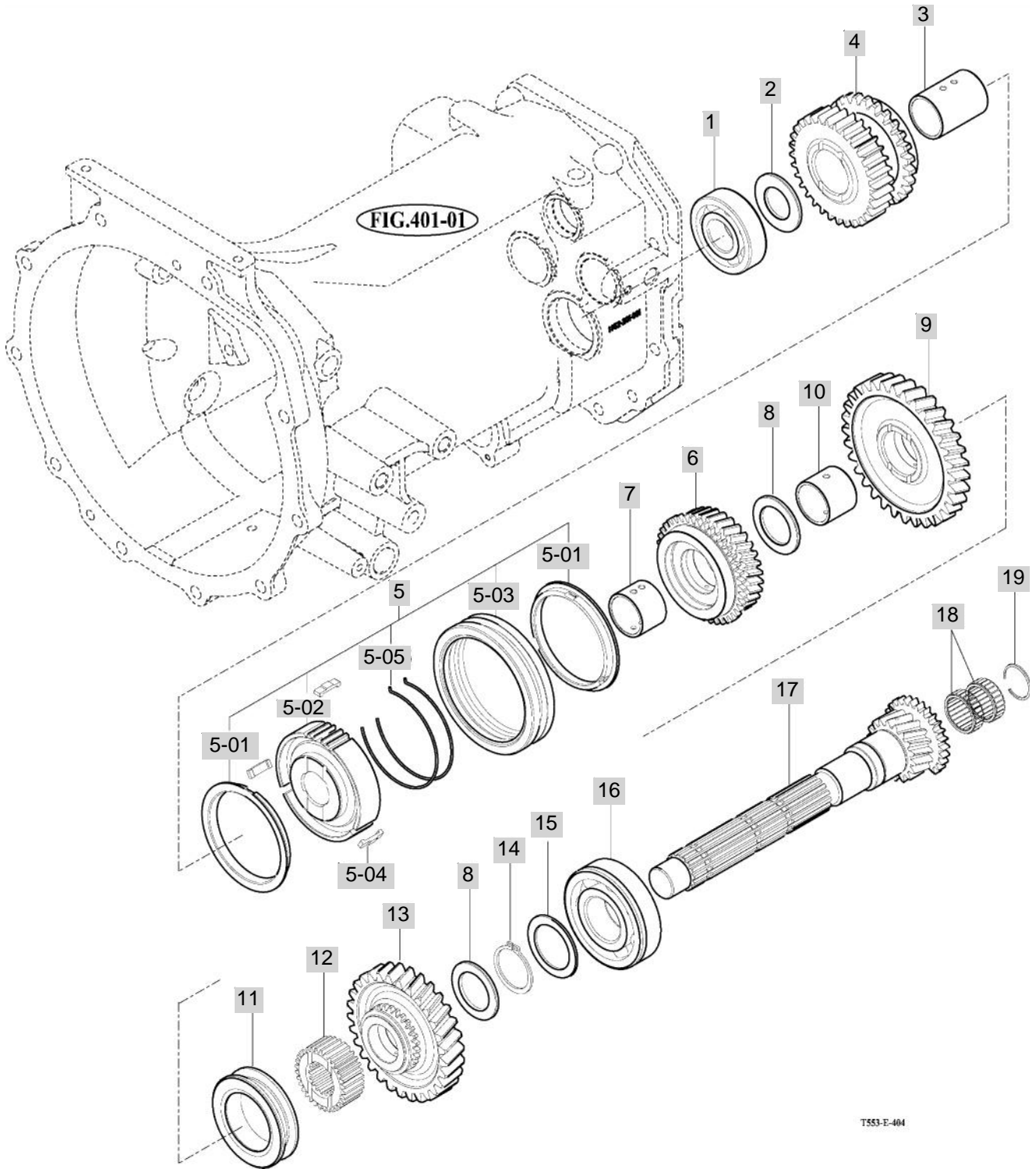

T553-E-404

NOTE

FIG 405

P.T.O DRIVE SHAFT

년/월
Year/Month

T503ST

2020.07

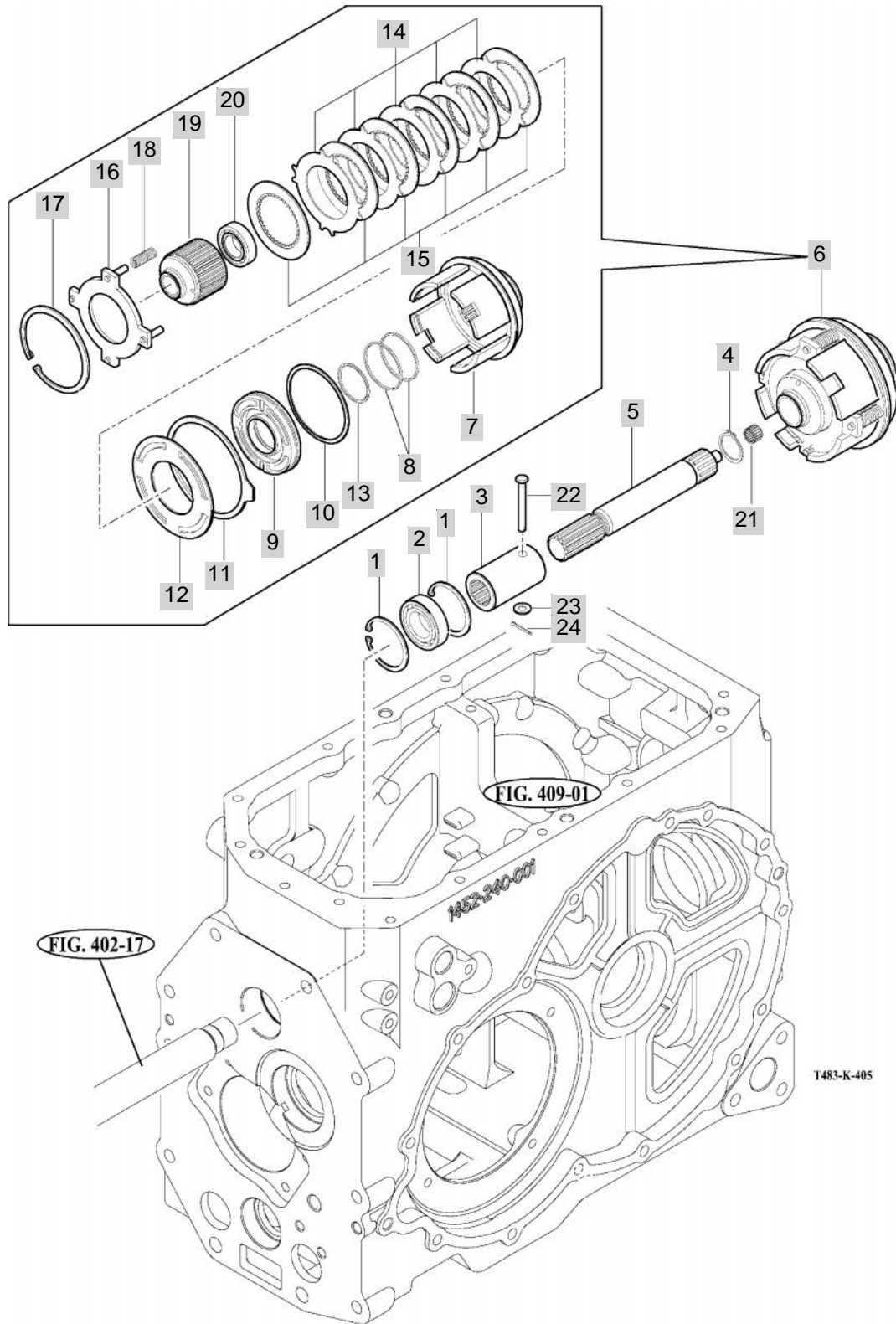

NOTE

FIG 406

T503ST

MAIN CHANGE LEVER

년/월
Year/Month

2020.07

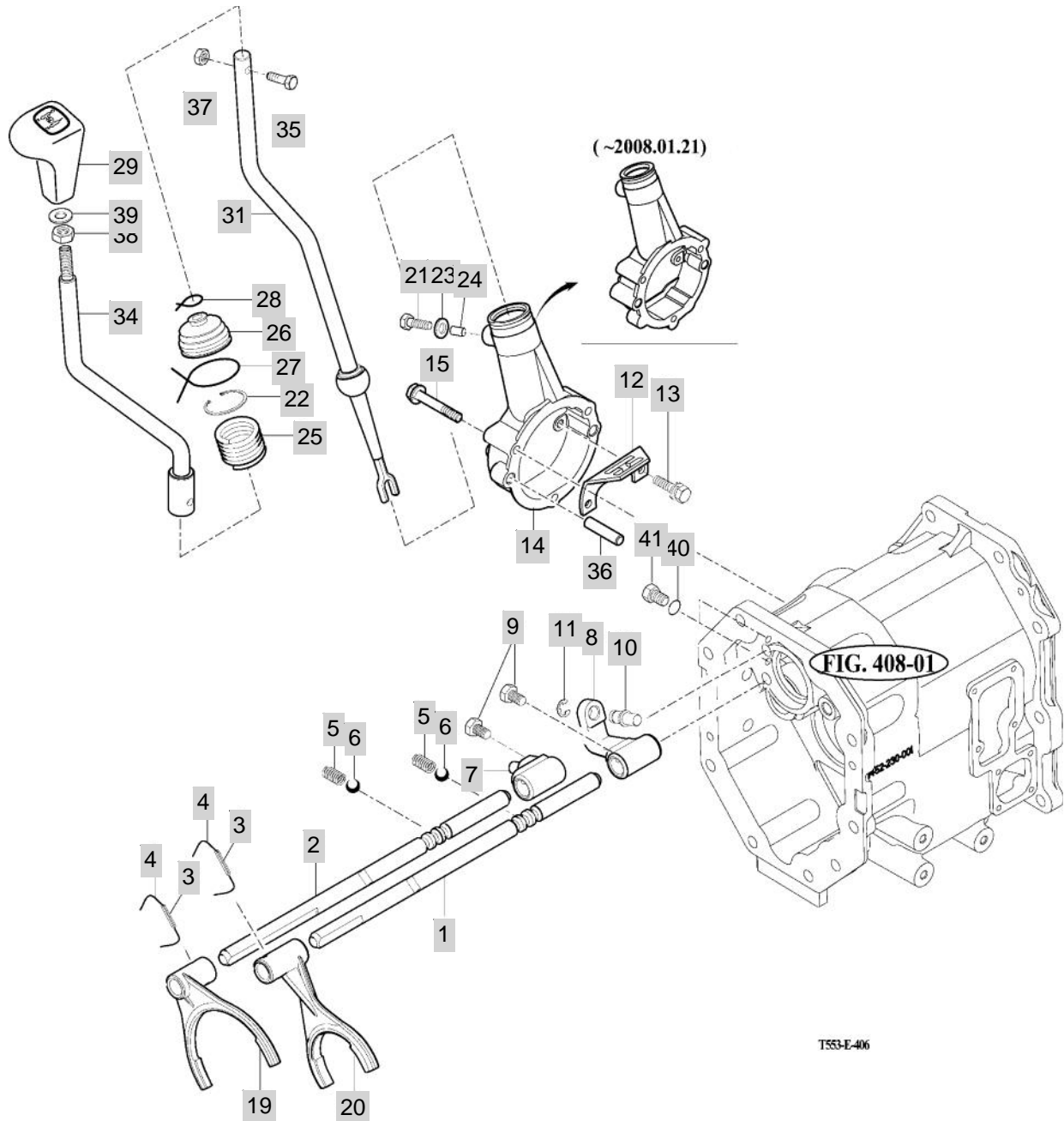

T503-E-406

NOTE

FIG 407

T503ST

REVERSE CHANGE LEVER

년/월
Year/Month

2020.07

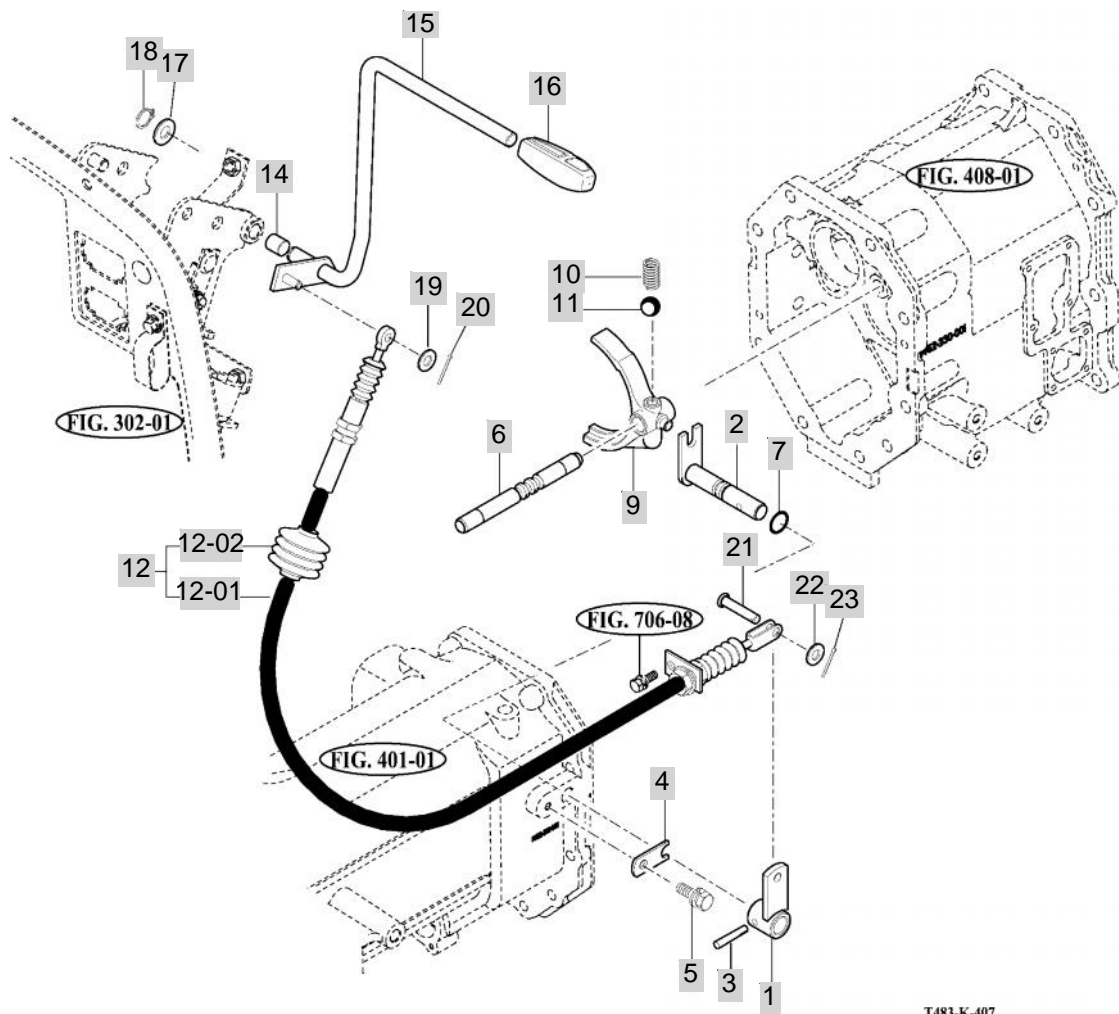

T483-K-407

NOTE

FIG 408

T503ST

TRANSMISSION MID CASE

년/월
Year/Month

2020.07

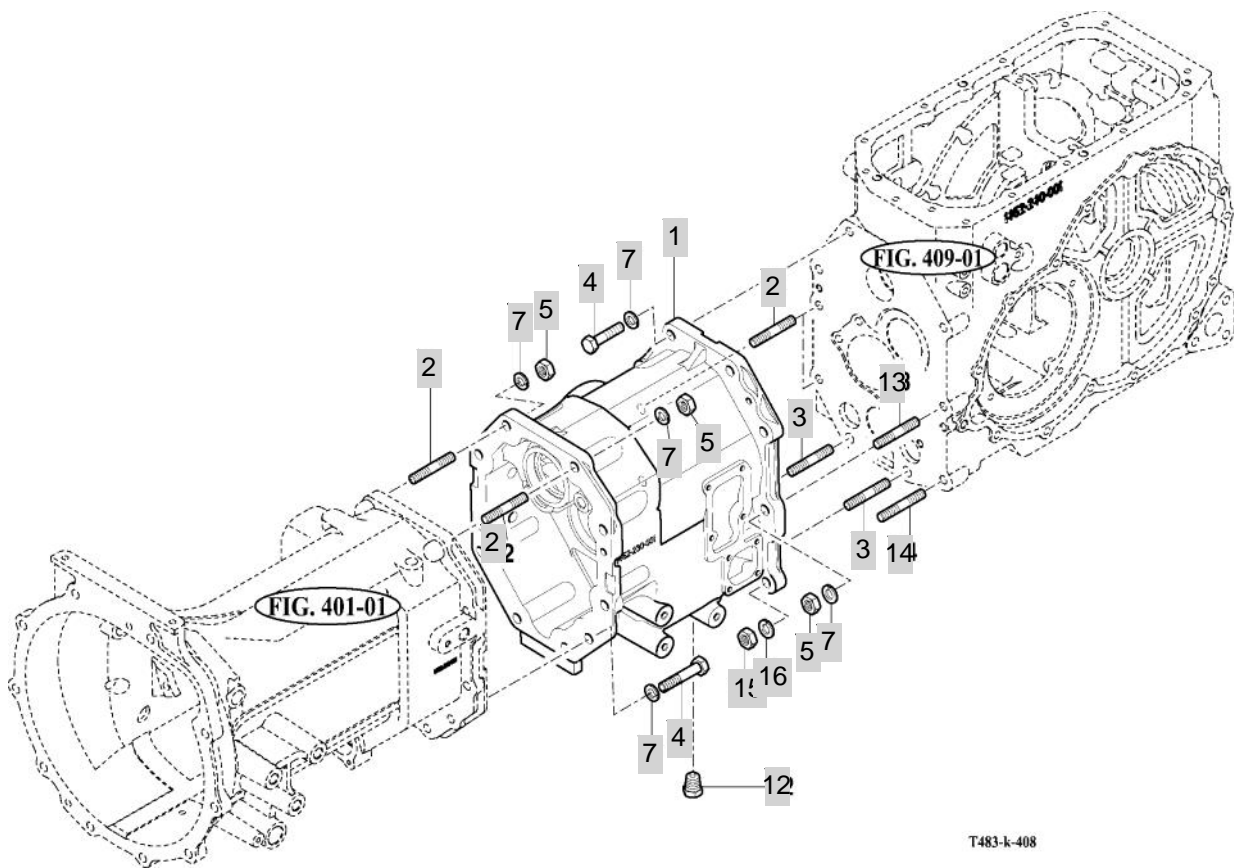

T483-k-408

NOTE

FIG 409

T503ST

TRANSMISSION REAR CASE

년/월
Year/Month

2020.07

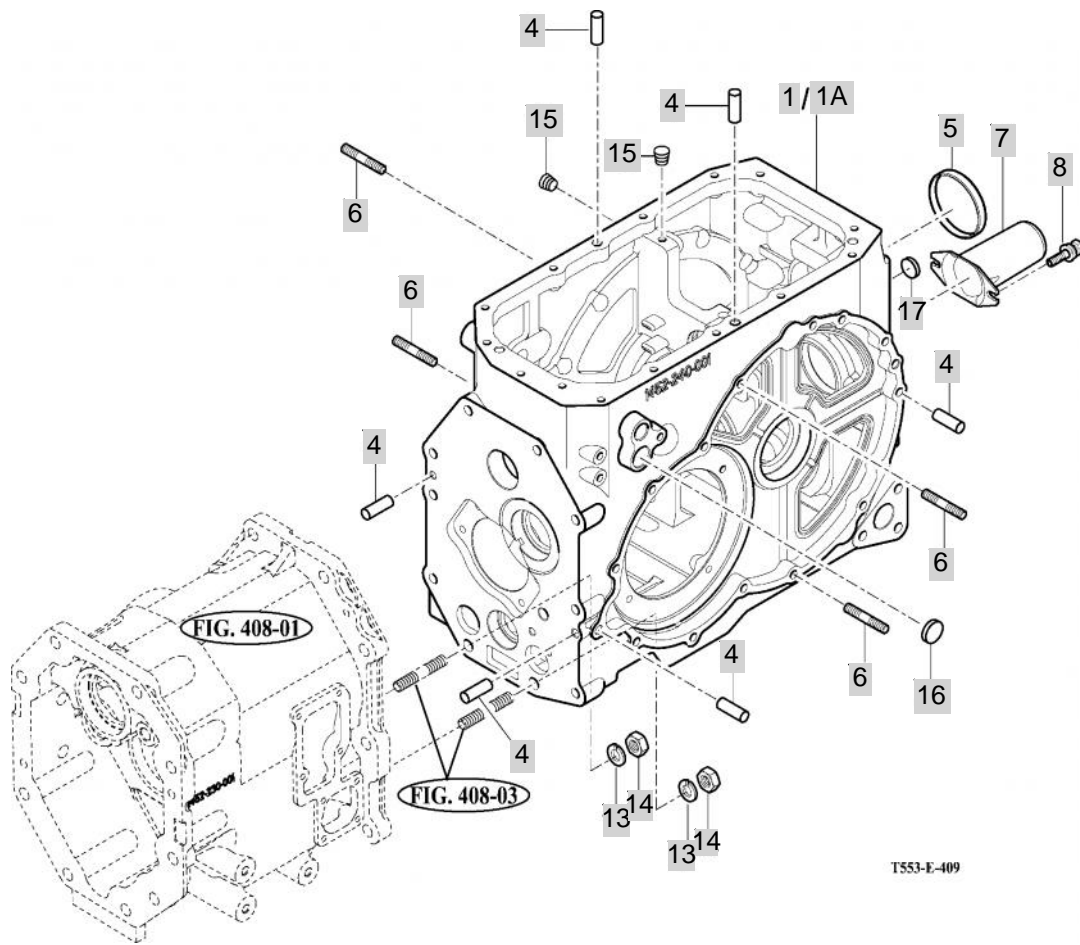

T553-E-409

NOTE

FIG 410

T503ST

SUB CHANGE GEARS

년/월
Year/Month

2020.07

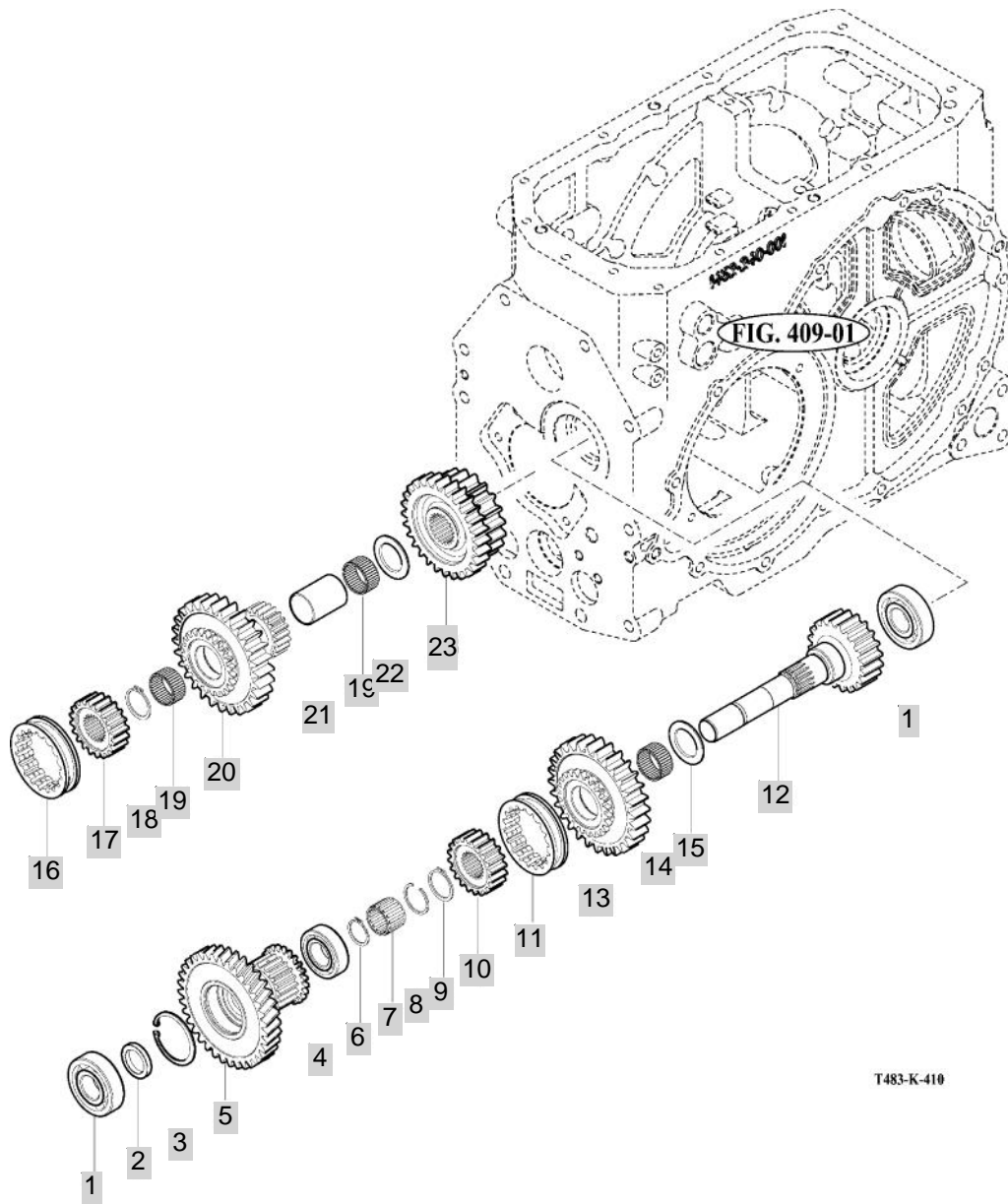

NOTE

FIG 411

SUB CHANGE SHIFTER

년/월
Year/Month

2020.07

T503ST

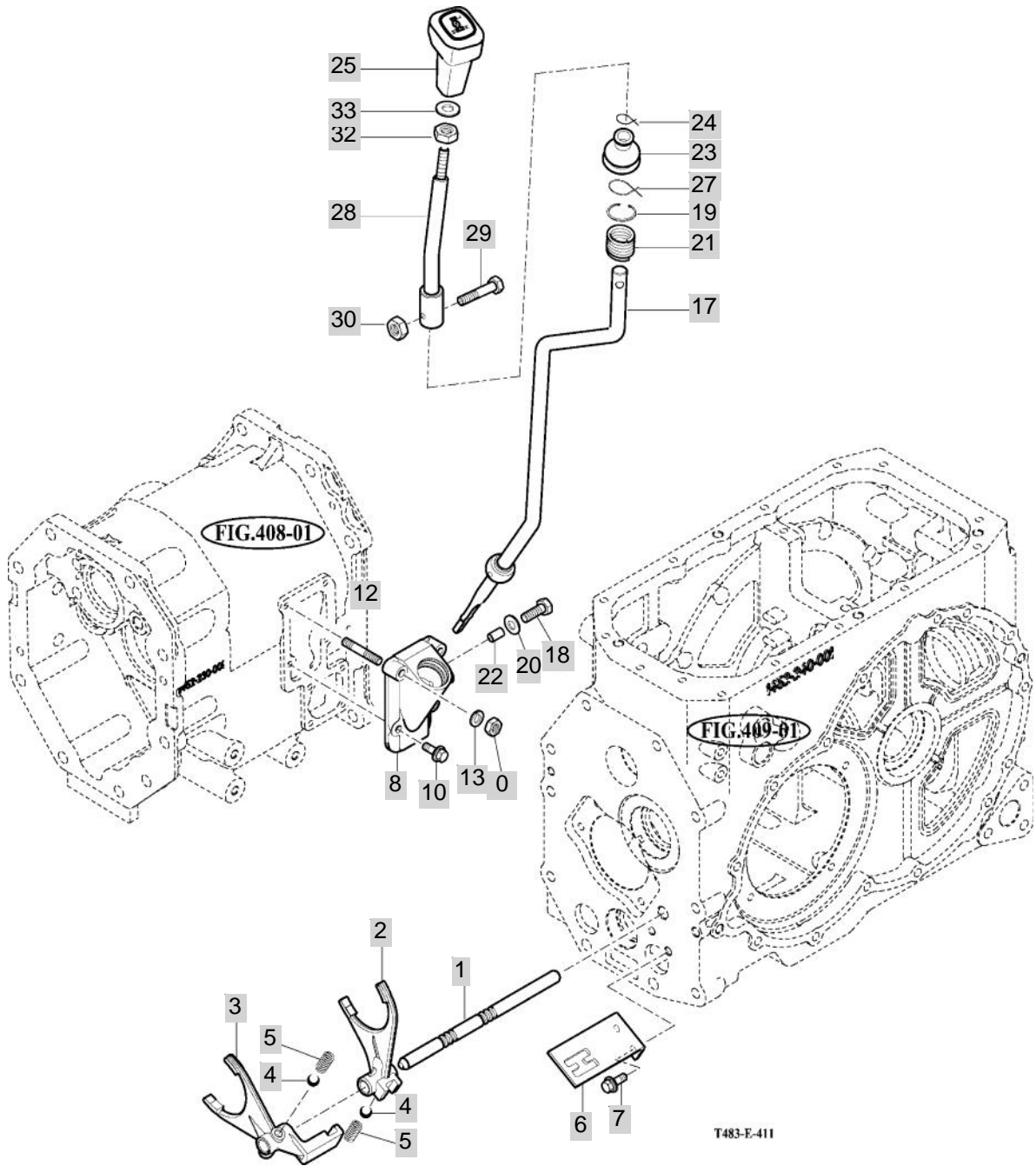

T483-E-411

NOTE

FIG 413

DRIVE GEARS

년/월
Year/Month

T503ST

2020.07

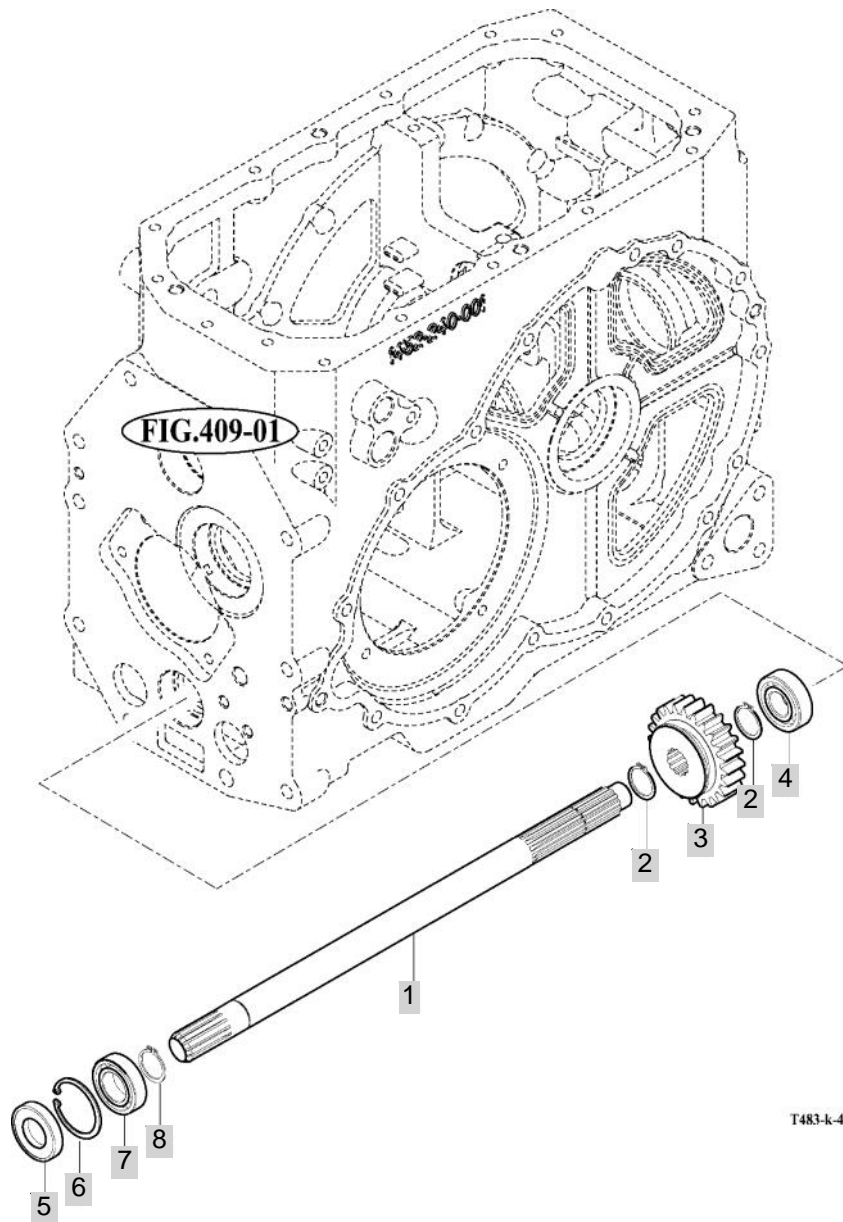

NOTE

FIG 414

T503ST

4WD CHANGE LEVER

년/월
Year/Month

2020.07

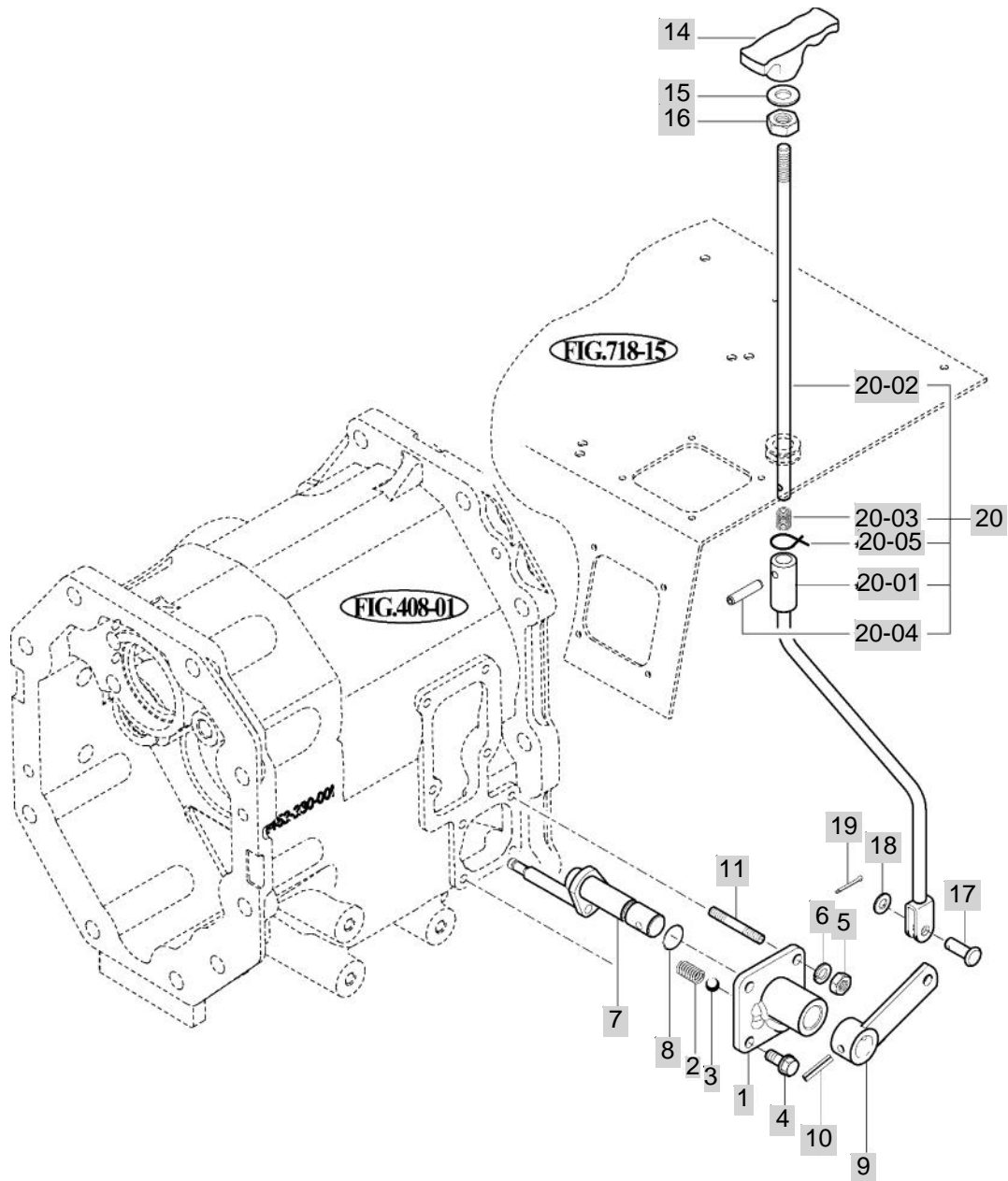

*NOT SERVICED SEPARATELY

T483-E-414A

NOTE

FIG 415A

T503ST

P.T.O CHANGE GEARS

년/월
Year/Month

2020.07

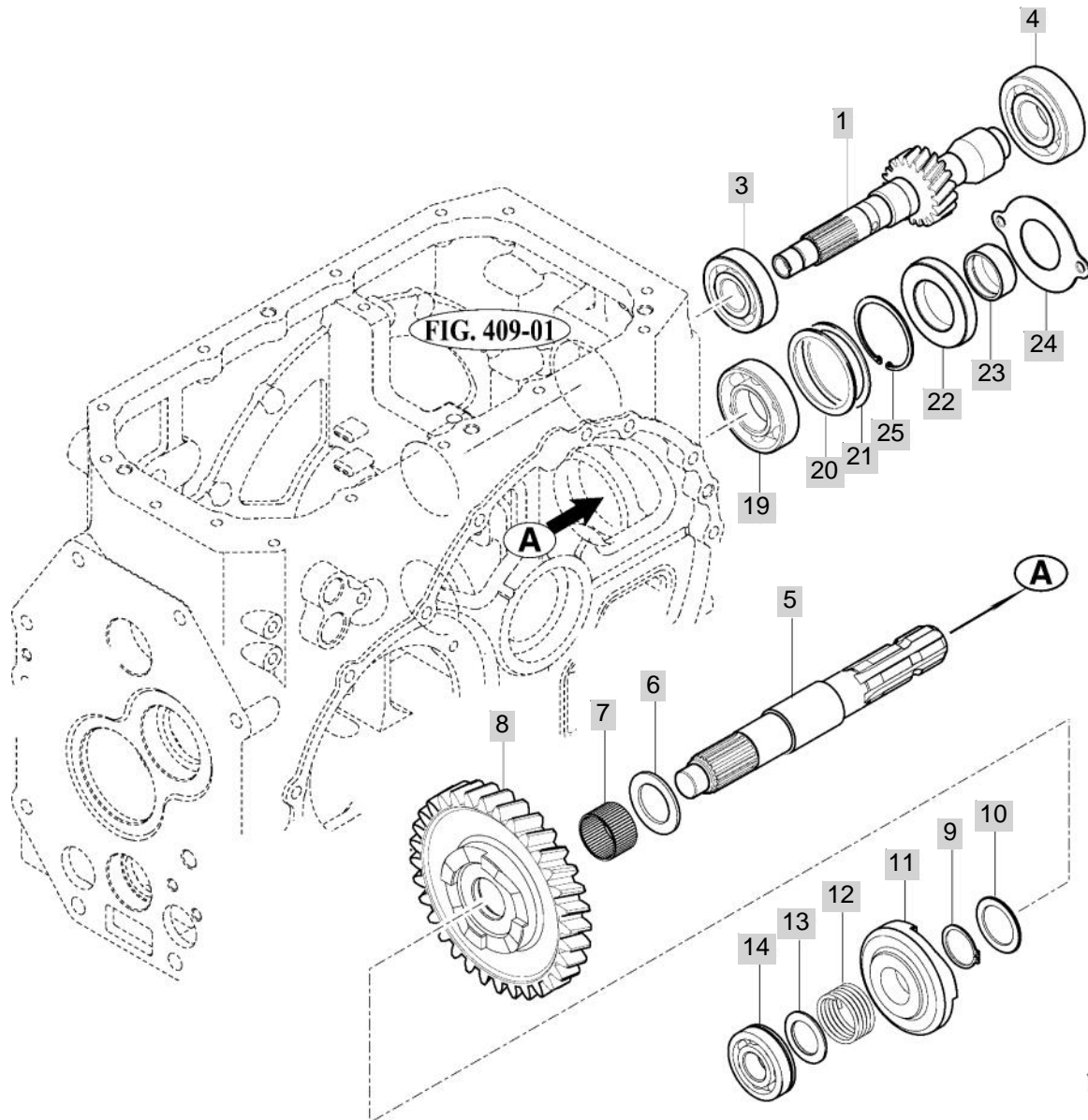

T553-E-415A

NOTE

FIG 415B

P.T.O CHANGE GEARS

년/월
Year/Month

T503ST

2020.07

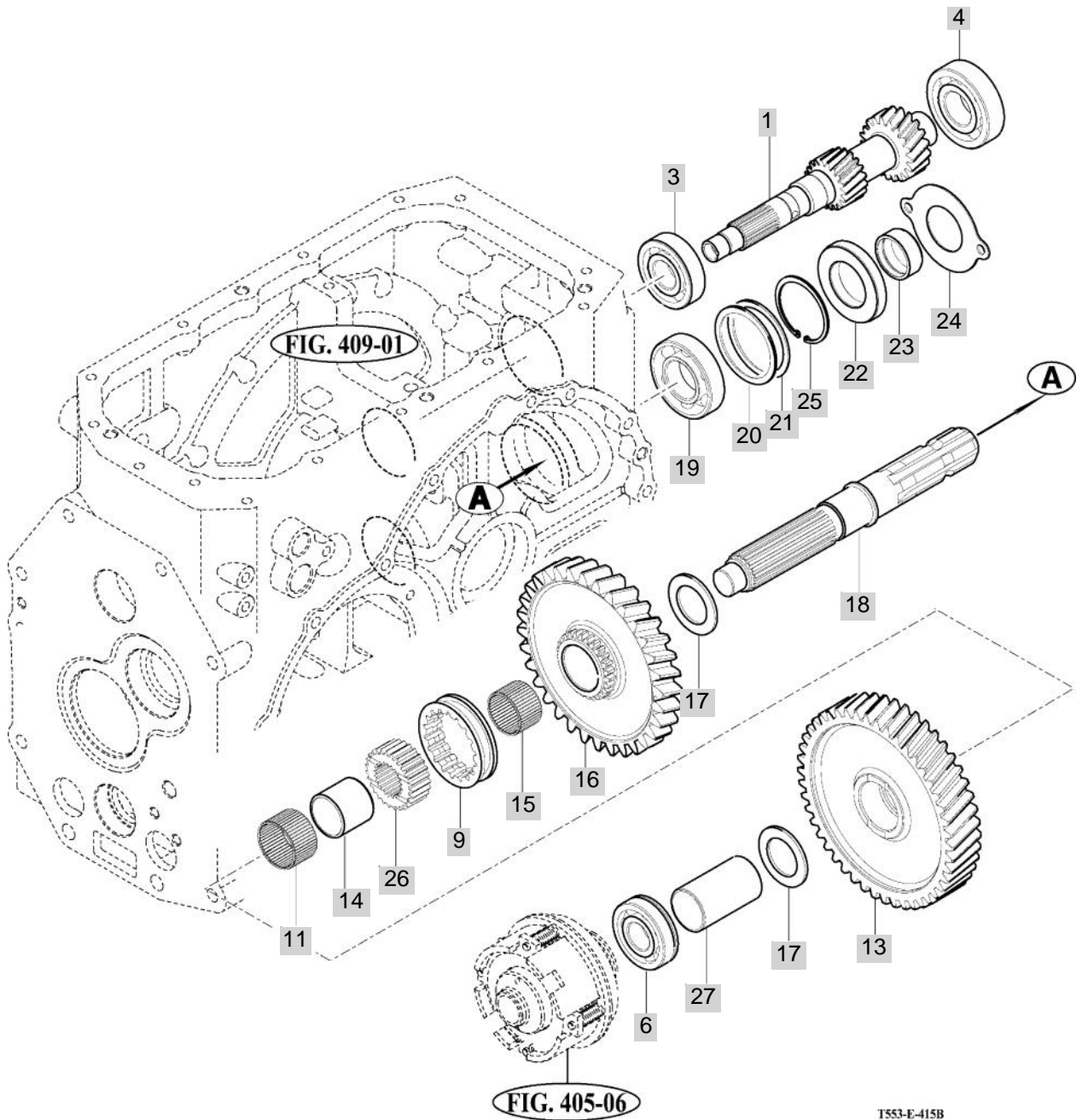

NOTE

FIG 416

T503ST

P.T.O CHANGE SHIFTER

년/월
Year/Month

2020.07

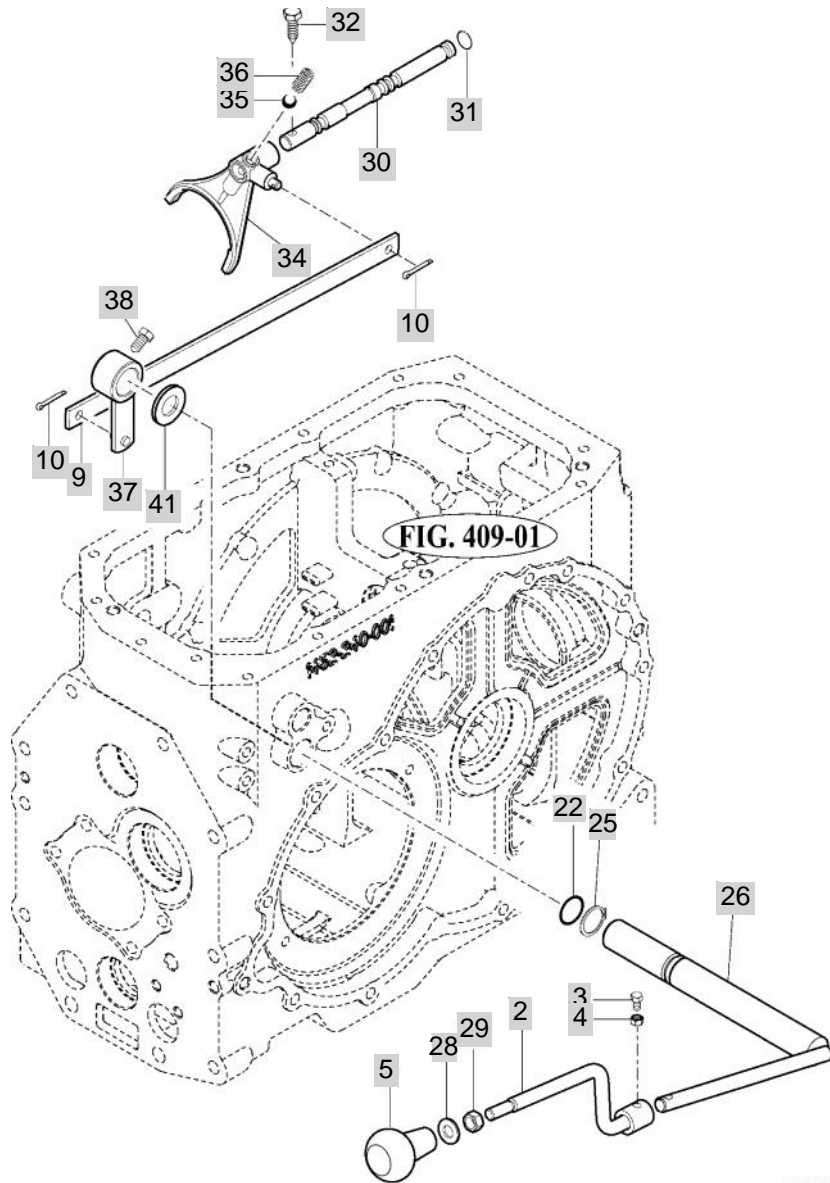

T533-E-416

NOTE

FIG 417

REAR DIFFERENTIAL GEARS

년/월
Year/Month

2020.07

T503ST

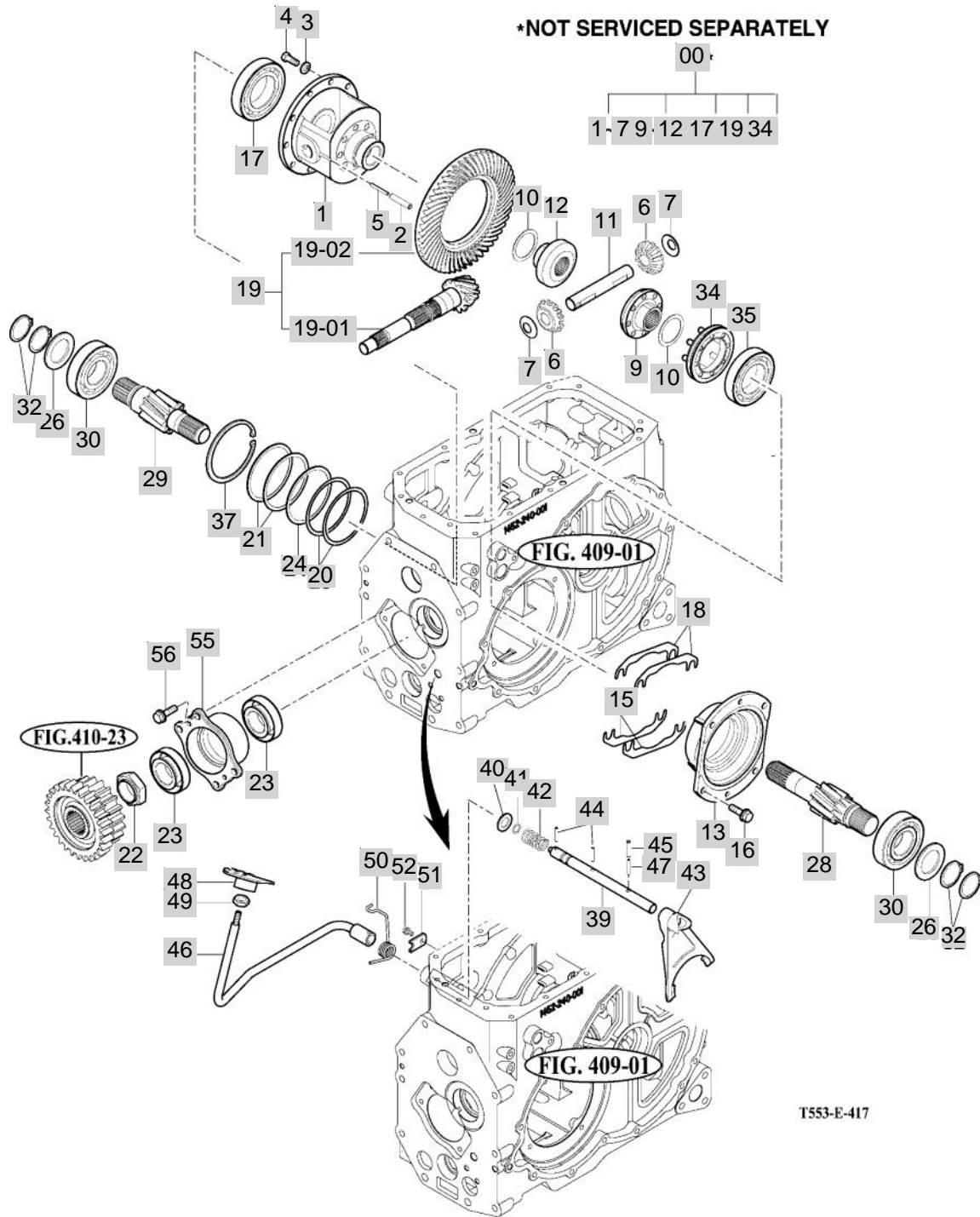

NOTE

FIG 417		REAR DIFFERENTIAL GEARS					년/월 Year/Month		
							2020.07		
T503ST		KEY NO	PART NO	DESCRIPTION	SPEC	QTY	REPAIR	EFFECTIVE DATE	REMARKS
417	00	14523031001	DIFF ASSY, RR 47PS			1			
417	1	14523030010M	CASE , DIFF			1			
417	2	V5801408040	PIN , SPRING	8X50		1			
417	3	V4011600100	WASHER , SPRING	M10		1		20081001	
417	4	V2024610025	BOLT , HEX FINE	M10X25		10			
417	5	V5801405036	PIN , SPRING	5X36		1			
417	6	14523180041	PINION , DIFF	1X1X1		2			
417	7	14523030080	COLLAR , PINION	T=1.0		2			
417	9	14523180061	PINION , BEVEL 16T LH	1X1X1		1			
417	10	14523030100	WASHER , THRUST	D=52.5		2			
417	11	14523030110	SHAFT , DIFF PINION	D=23		1			
417	12	14523180031	PINION , BEVEL 16T RH	1X1X1		1			
417	13	14523030131M	METAL , DIFF CASE LH			1			
417	15	14523010090	SHIM , B	T=0.2		4		20070920	
417	16	V2173610025	BOLT , HEX/S	M10X25		4		20120315	
417	17	V6001106212	BEARING , BALL	6212		1			
417	18	14523010080	SHIM , A	T=0.1		2			
417	19	14523022100	GEAR SET , 10-41T			1			
417	19-01	14523022111	PINION , BEVEL			1			
417	19-02	14523022120	GEAR , SPIRAL BEVEL			1			
417	20	14523010050	SHIM , 0.1	T=0.1		1		20080822	
417	21	14523010060	SHIM , 1.0	T=1.0		0		20080822	
417	22	15533030020	NUT , M40 P1,5	육각B=55		1		20120118	
417	23	15643010031	BEARING, TAPER ROLLER	32208CR		2			
417	24	14523010100	SHIM , 0.2	T=0.2		2		20080822	
417	26	15133060030	COLLAR , THRUST 45X68X4			2			
417	28	14523060010	PINION , LH HERICAL11T			1			
417	29	14523060020	PINION , RH HERICAL11T			1			
417	30	V6001106309	BEARING , BALL	6309		2			
417	32	V7041400450	C-RING , SHAFT	45		4			
417	34	14523033400	SLEEVE COMP			1			
417	35	V6001106211	BEARING , BALL	6211		1			
417	37	V7051401100	C-RING , HOLE	110		1			
417	39	15533193010	SHAFT , DIFF LOCK	D=20		1		20111222	
417	40	V4111600200	WASHER , PLAIN	M20		1			
417	41	V7201024016	O-RING , P	P16		1			
417	42	17973030420	SPRING	(D=3.6) X22.5X74.5		1			
417	43	14523190011M	FORK , DIFF LOCK			1			
417	44	V5801406032	PIN , SPRING	6X32		0		20081107	
417	45	V5801408036	PIN , SPRING	8X36		1			
417	46	14543162100	PEDAL COMP , DIFF LOCK			1			
417	47	V5801405036	PIN , SPRING	5X36		1			
417	48	14521220120	PEDAL COMP,ACCEL	1X1X1		1			
417	49	V3342600100	NUT , HEX FINE/2	M10		0		20081201	
417	50	15533190020	SPRING , DIFF PEDAL	D=5.5		1		20111222	
NOTE									

FIG 418

T503ST

REAR AXLE & HOUSINGS

년/월
Year/Month

2020.07

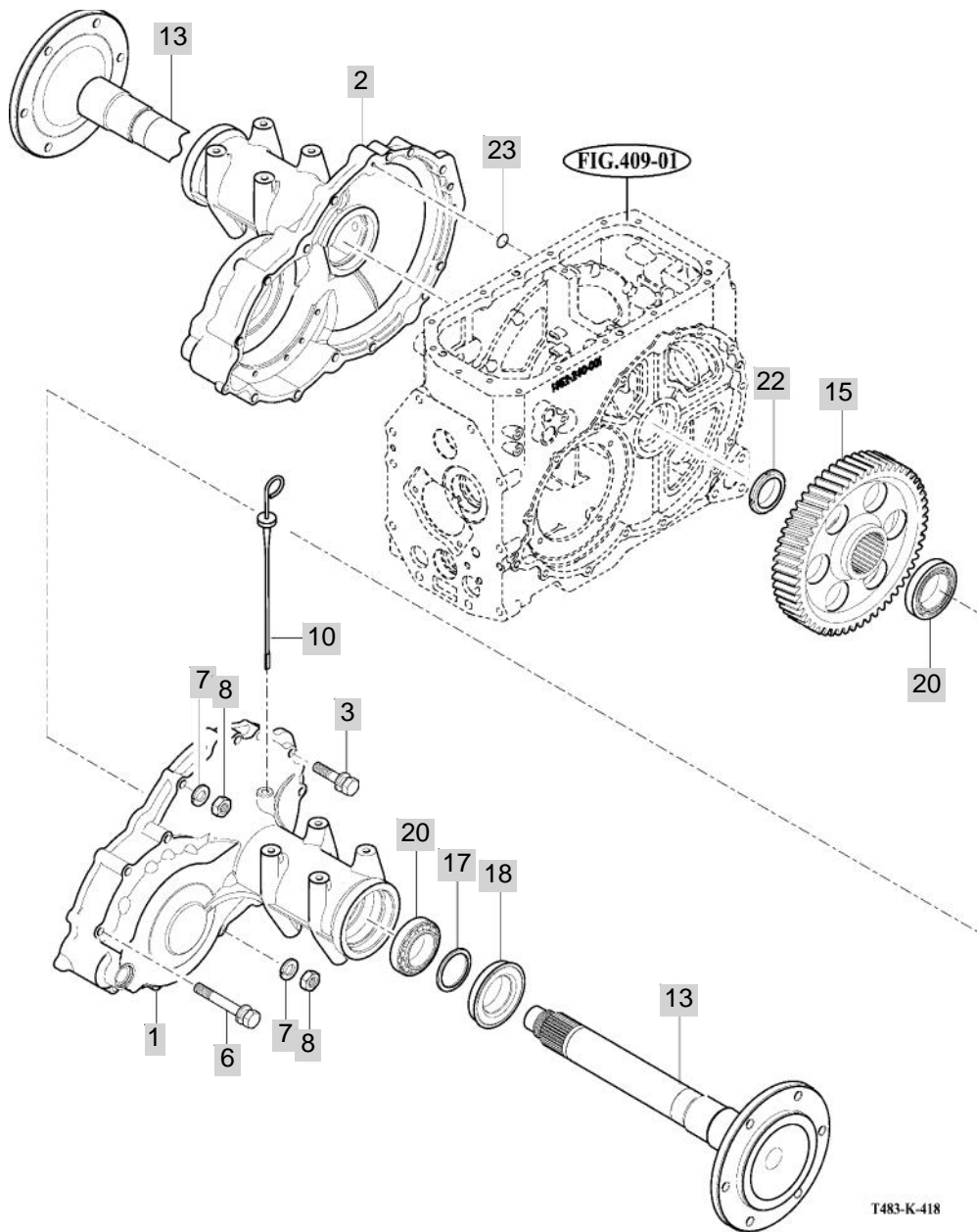

NOTE

5. FRONT AXLE, SUPPORTER & DRIVE SHAFT PART NO.

T503ST-E-C5

FIG 501 FRONT AXLE SUPPORT	205
FIG 502 FRONT DRIVE SHAFT	207
FIG 503 FRONT AXLE HOUSING	209
FIG 504 FRONT DIFFERENTIAL GEARS	211
FIG 505 FRONT GEAR CASE(1)	213
FIG 506 FRONT GEAR CASE(2)	215
FIG 507 FRONT GEAR CASE(3)	217

FIG 501

FRONT AXLE SUPPORT

년/월
Year/Month

2020.07

T503ST

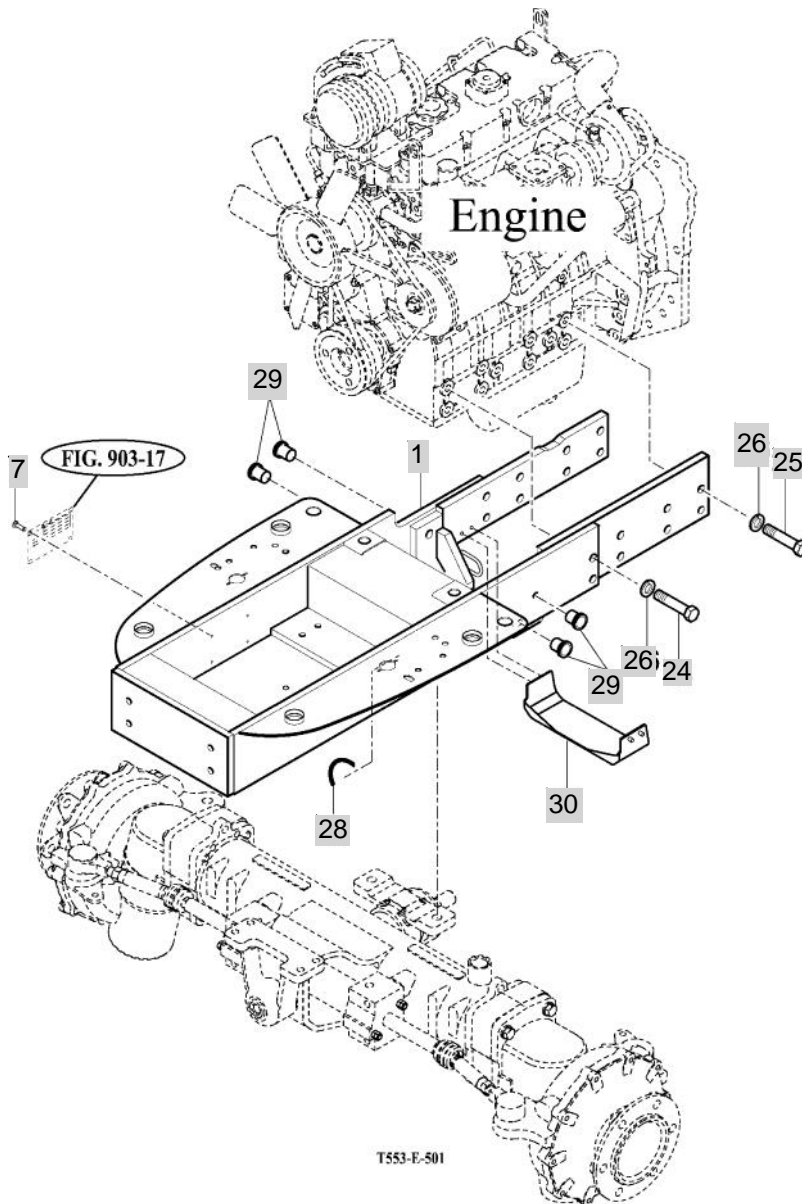

NOTE

FIG 503

FRONT AXLE HOUSING

년/월
Year/Month

T503ST

2020.07

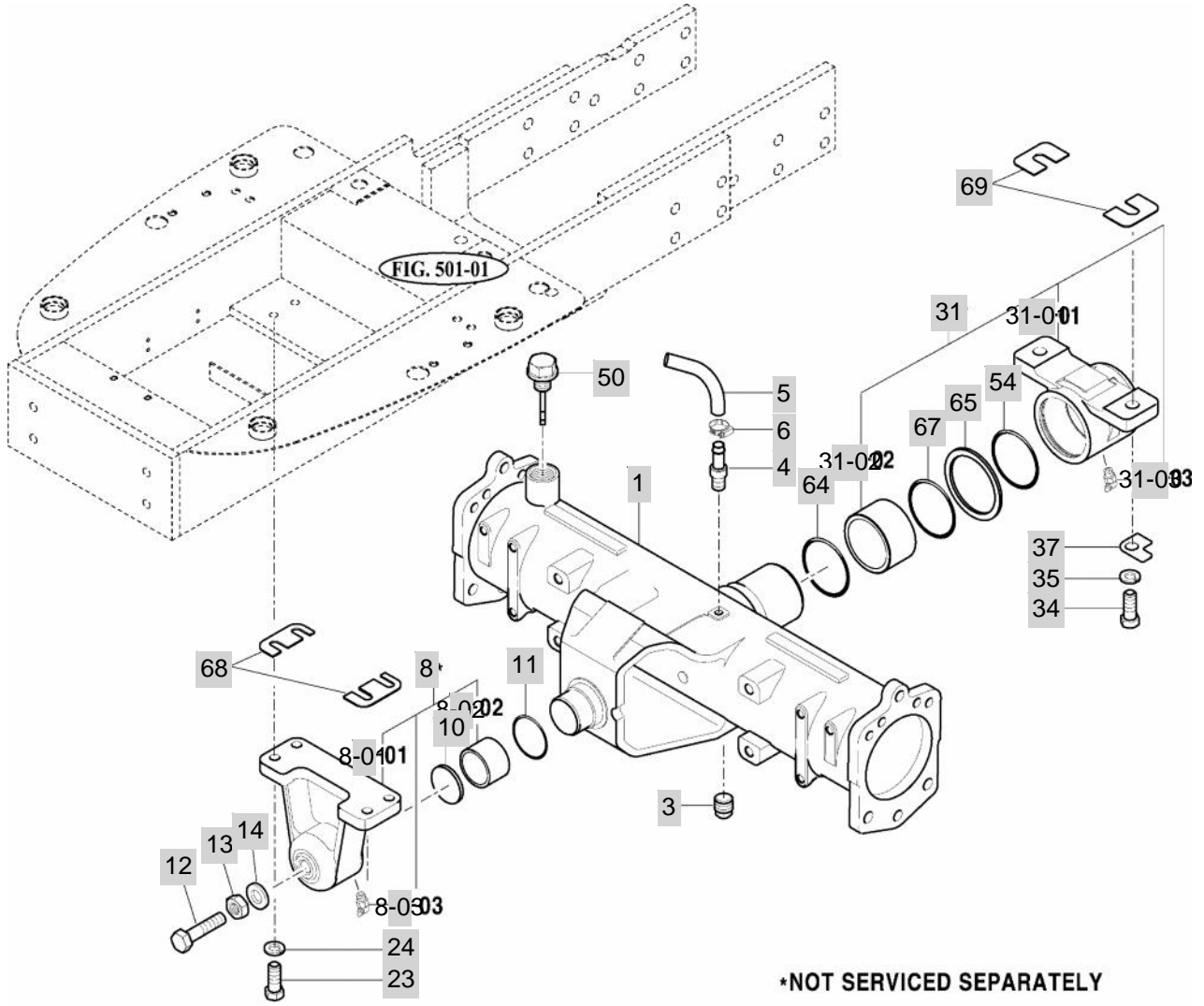

T483-E-503A

NOTE

FIG 504

T503ST

FRONT DIFFERENTIAL GEARS

년/월
Year/Month

2020.07

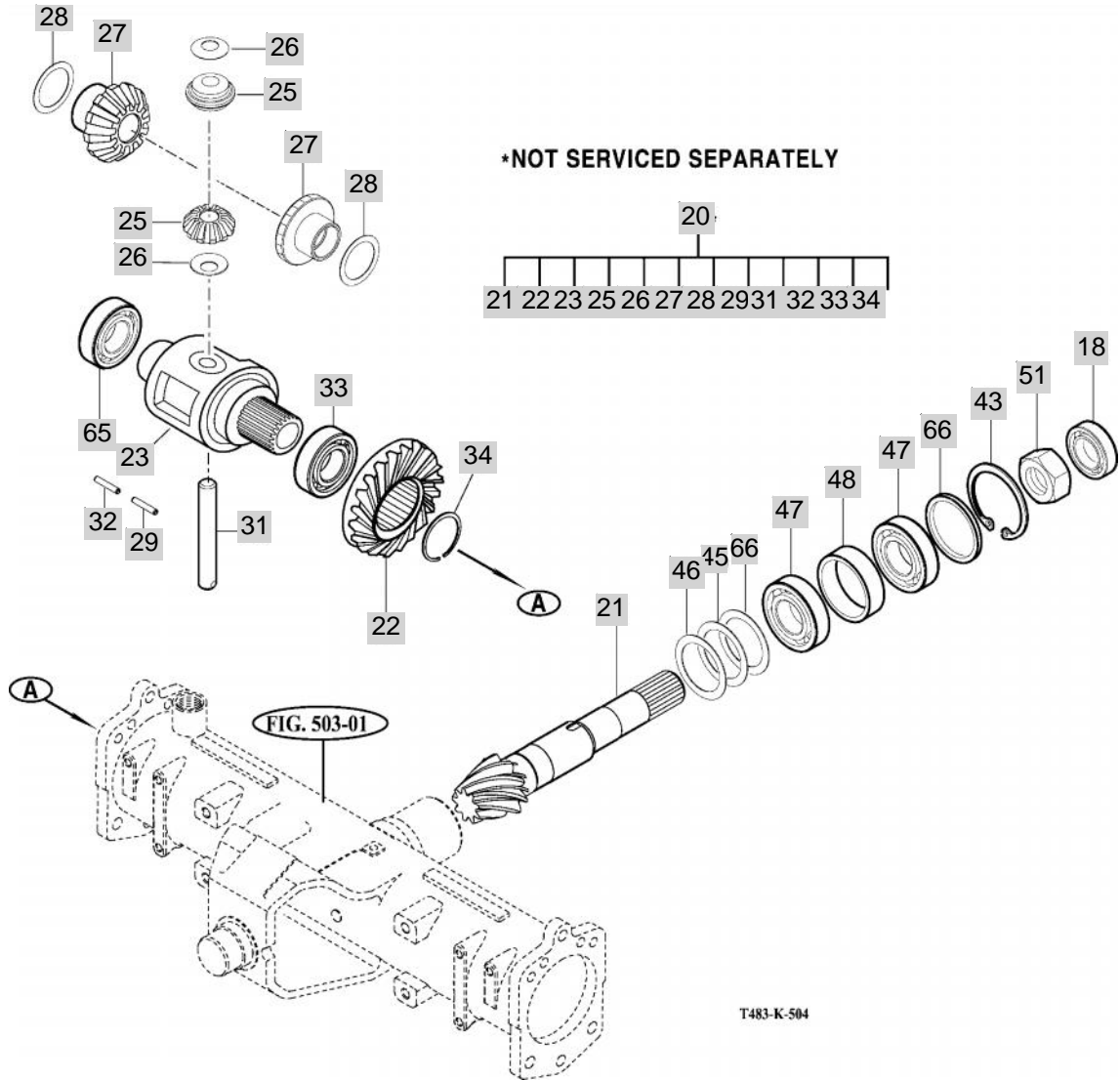

NOTE

FIG 505

T503ST

FRONT GEAR CASE(1)

년/월
Year/Month

2020.07

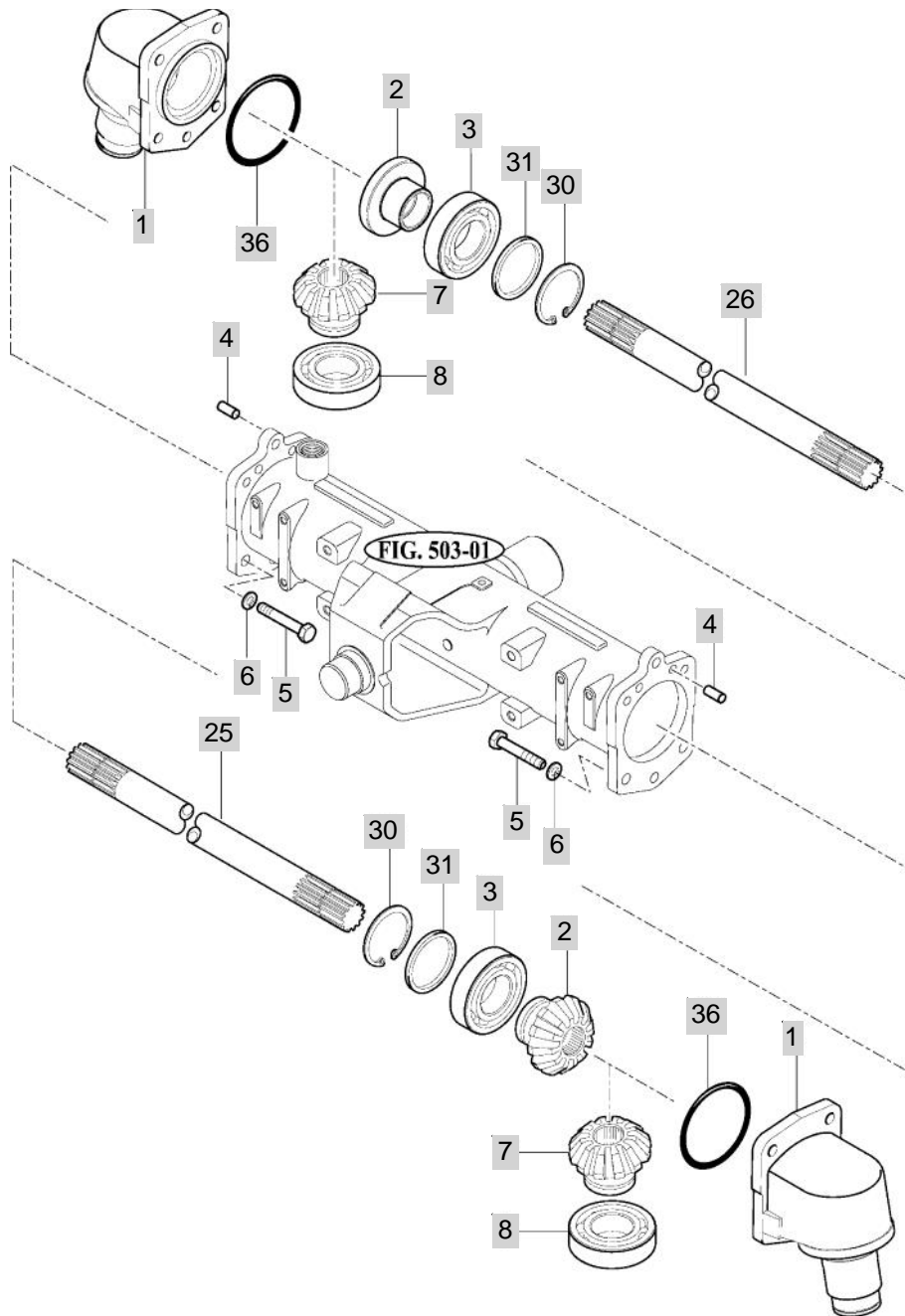

T483-k-505

NOTE

FIG 506

T503ST

FRONT GEAR CASE(2)

년/월
Year/Month

2020.07

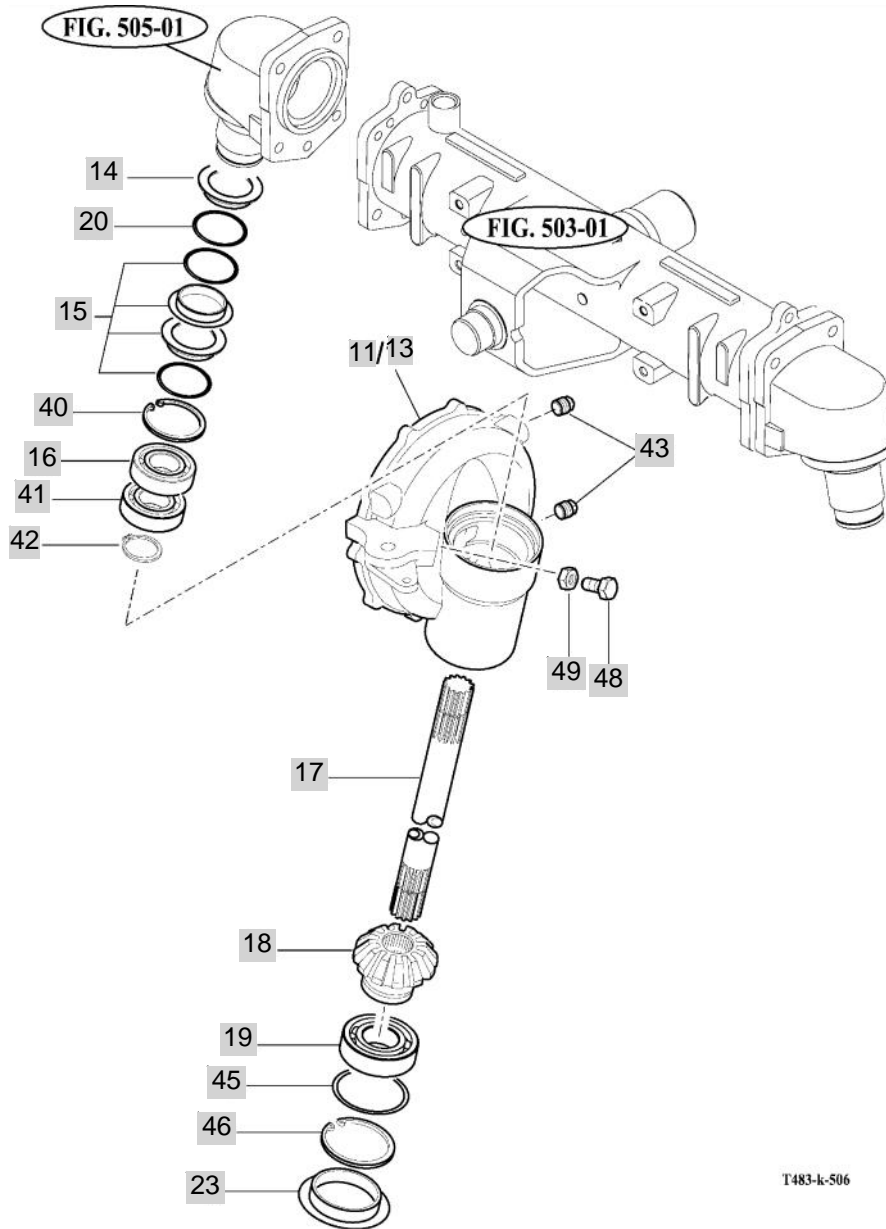

T483-k-506

NOTE

FIG 507

T503ST

FRONT GEAR CASE(3)

년/월
Year/Month

2020.07

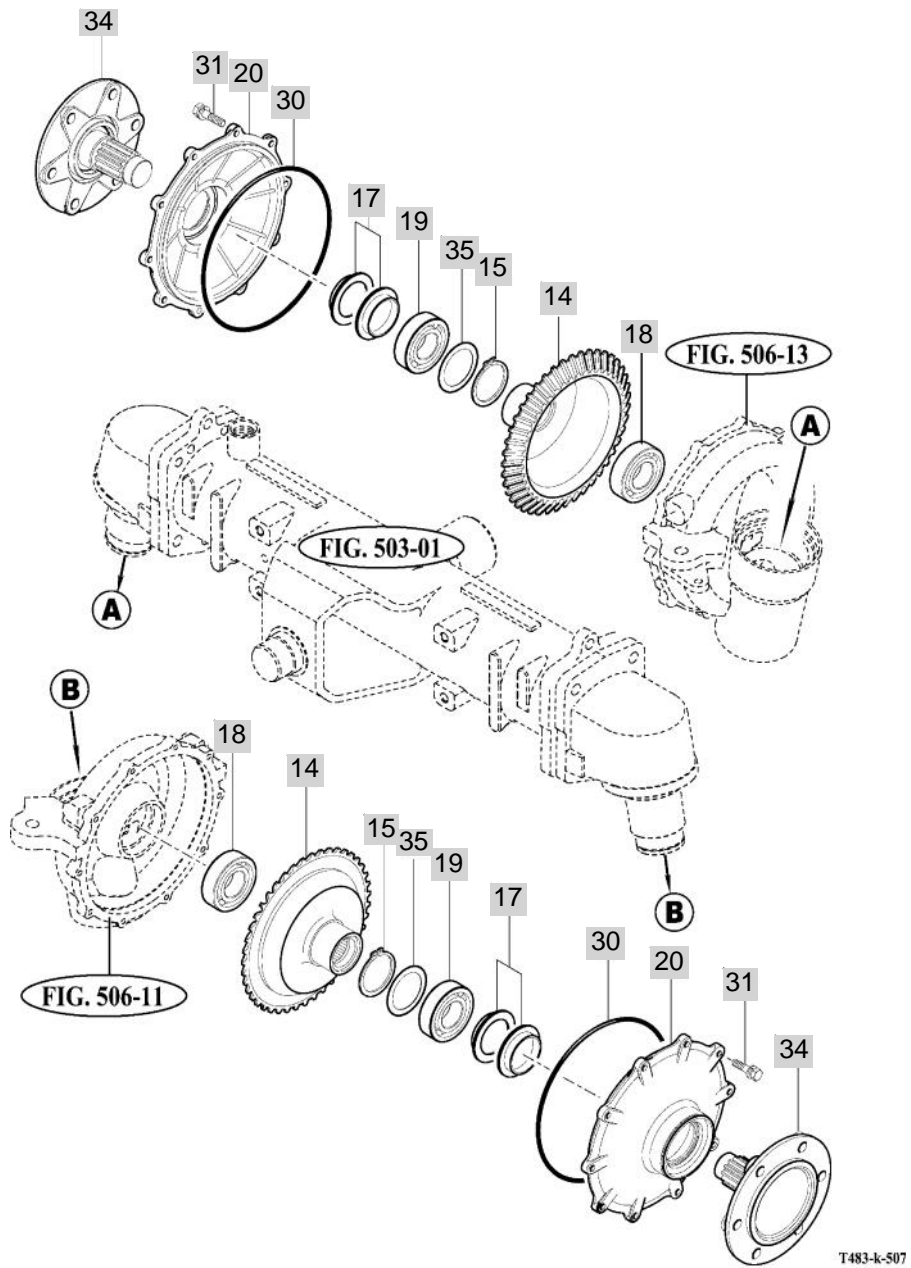

NOTE

6. HYDRAULICS & 3P-LINK PART NO. T503ST-E-C6

FIG 601 CYLINDER CASE	220
FIG 602 LIFT ARM	222
FIG 603 CYLINDER	224
FIG 604 POSITION LINK	226
FIG 605 CONTROL VALVE	228
FIG 606 DRAFT LINK	230
FIG 607 POSITION & DRAFT LEVER	232
FIG 608 EXTERIOR HYD. VALVE	234
FIG 609 HYDRAULIC PIPE	236
FIG 610 JOYSTICK	238
FIG 611 HYDRAULIC HOSE	240
FIG 612 HITCH & 3-POINT LINK	242
FIG 613 LOWER LINK & LIFT ROD	245

FIG 601

CYLINDER CASE

년/월
Year/Month

2020.07

T503ST

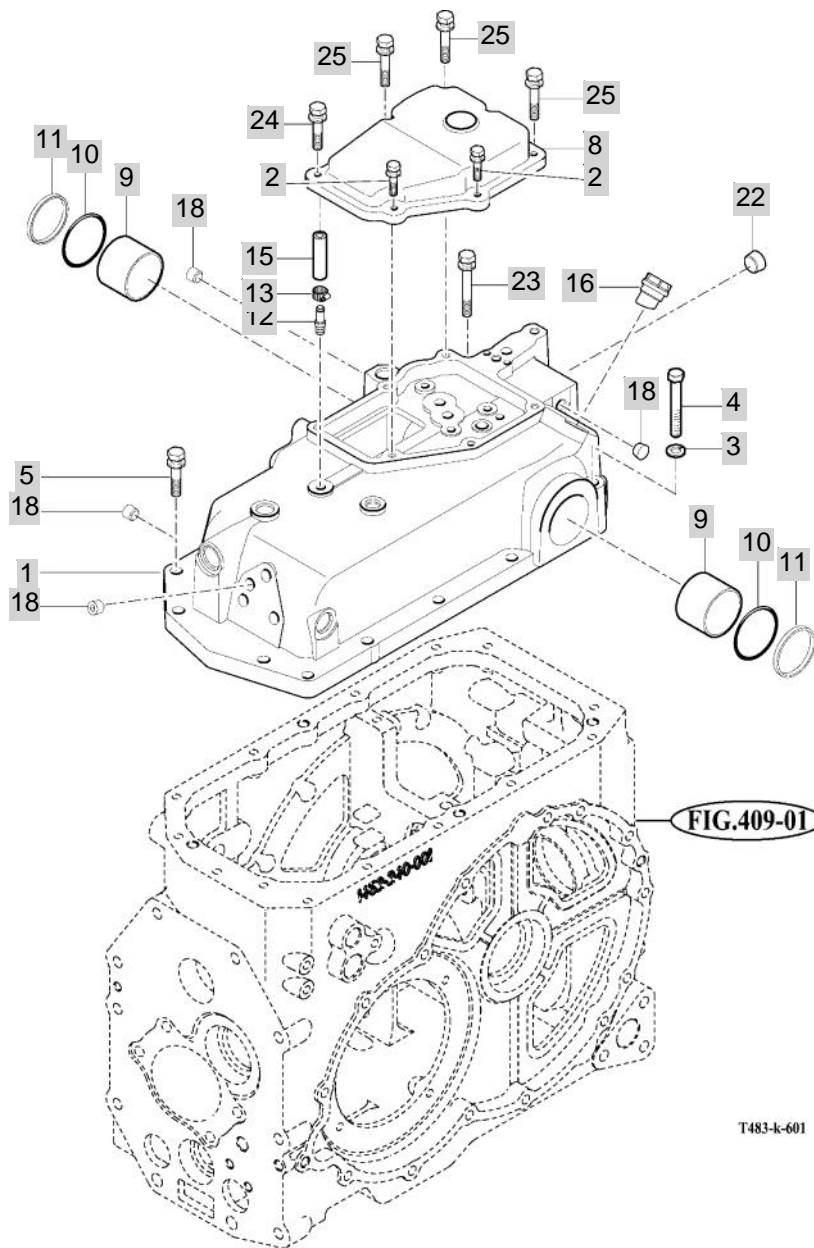

NOTE

FIG 602

T503ST

LIFT ARM

년/월
Year/Month

2020.07

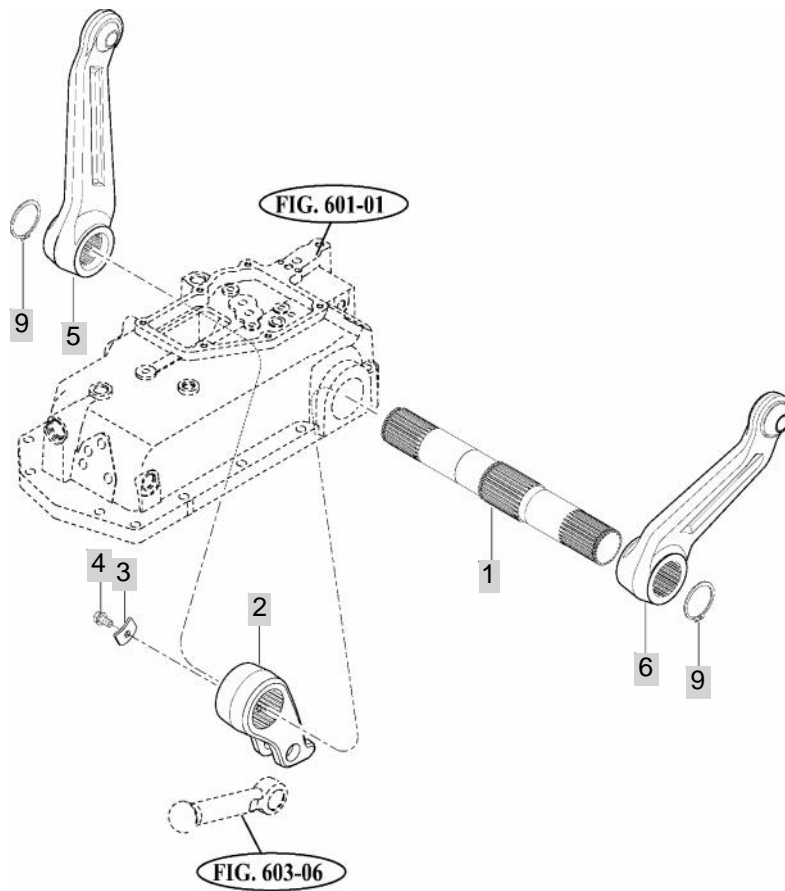

T483-K-602

NOTE

FIG 603

T503ST

CYLINDER

년/월
Year/Month

2020.07

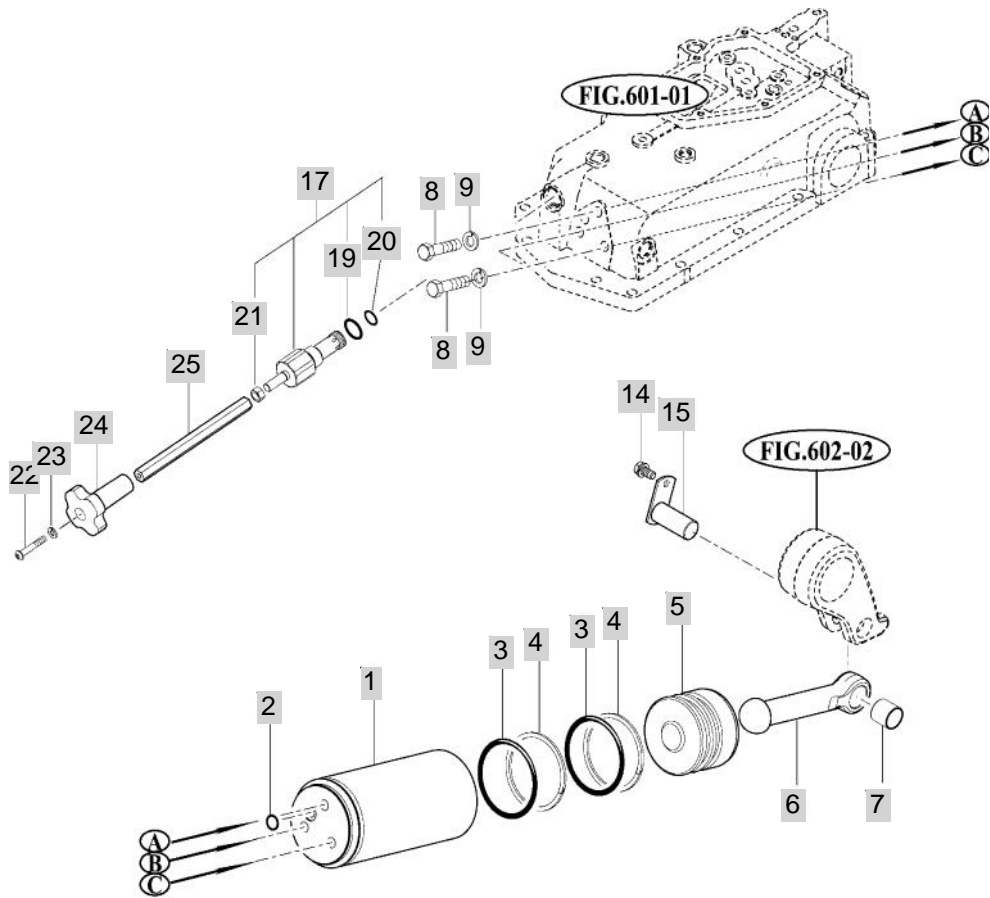

T483-K-603

NOTE

FIG 604

T503ST

POSITION LINK

년/월
Year/Month

2020.07

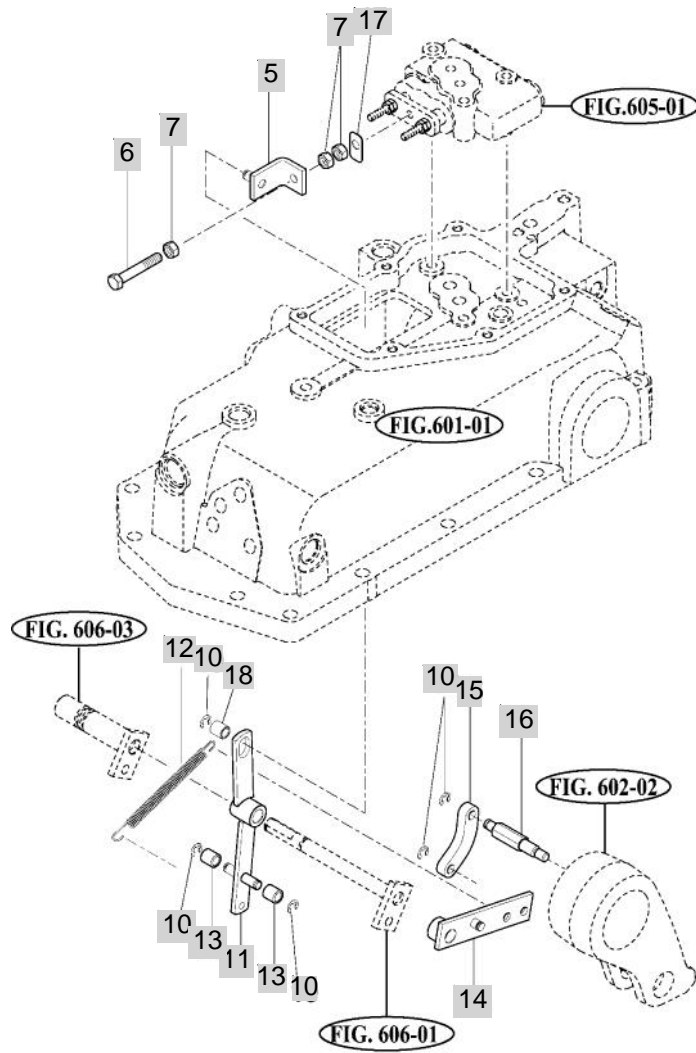

T483-K-604

NOTE

FIG 605

T503ST

CONTROL VALVE

년/월
Year/Month

2020.07

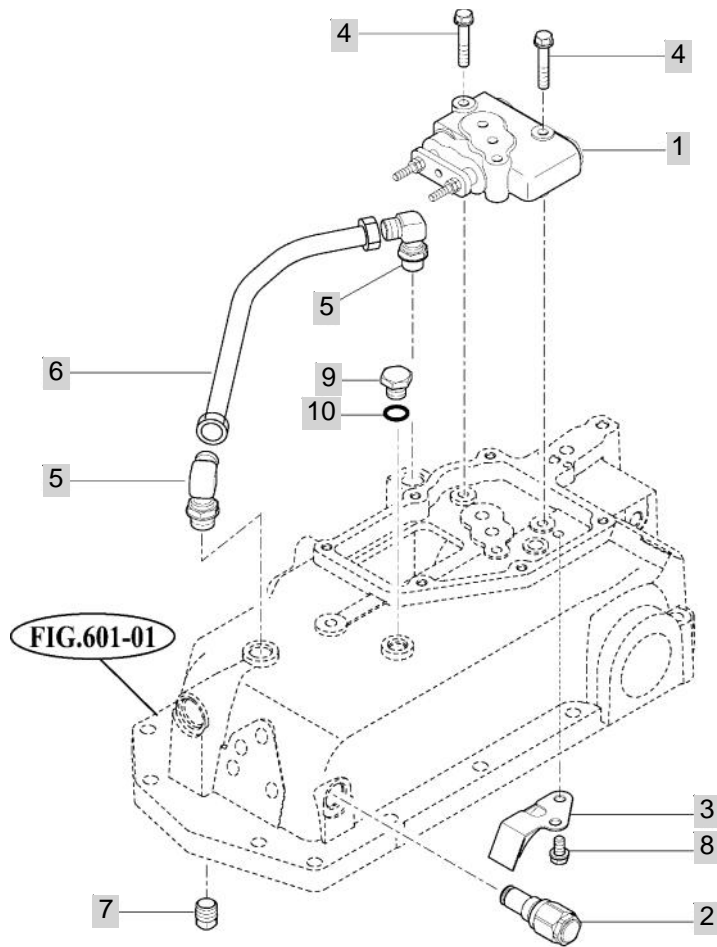

T483-K-605

NOTE

FIG 606

T503ST

DRAFT LINK

년/월
Year/Month

2020.07

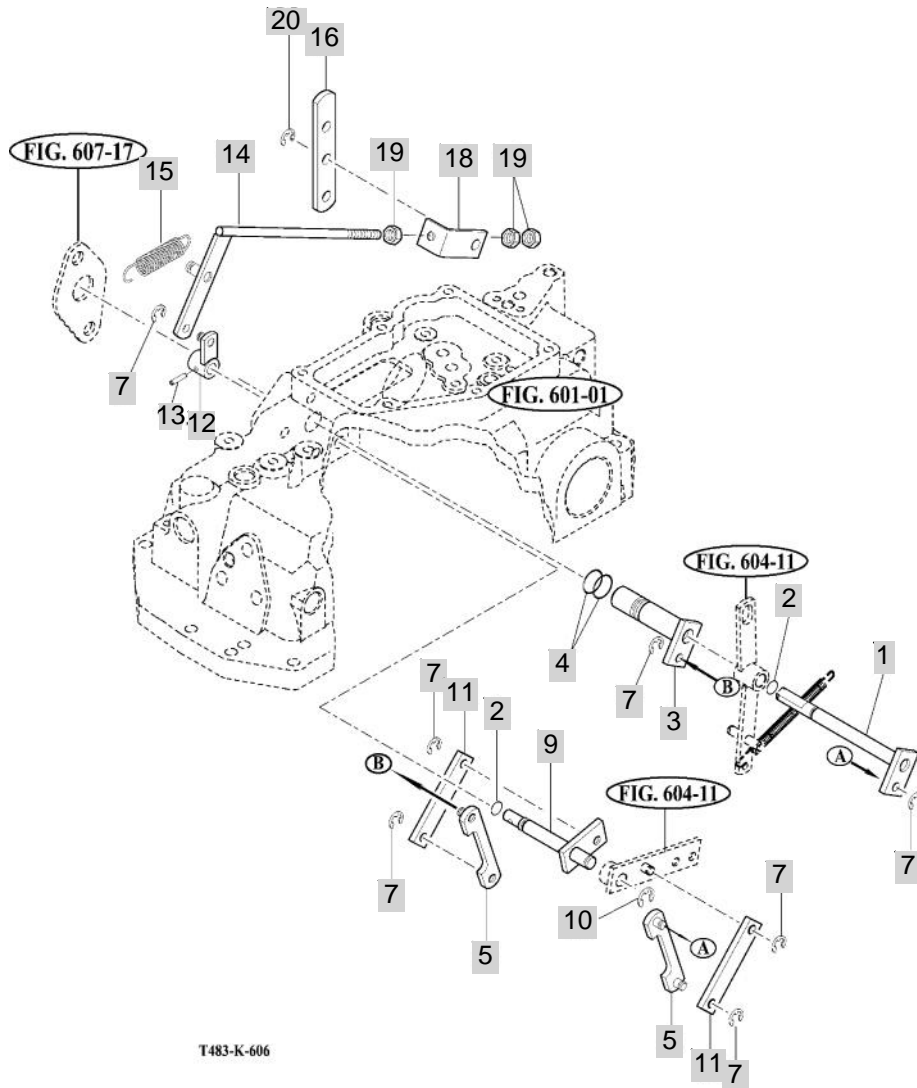

NOTE

FIG 607

T503ST

POSITION & DRAFT LEVER

년/월
Year/Month

2020.07

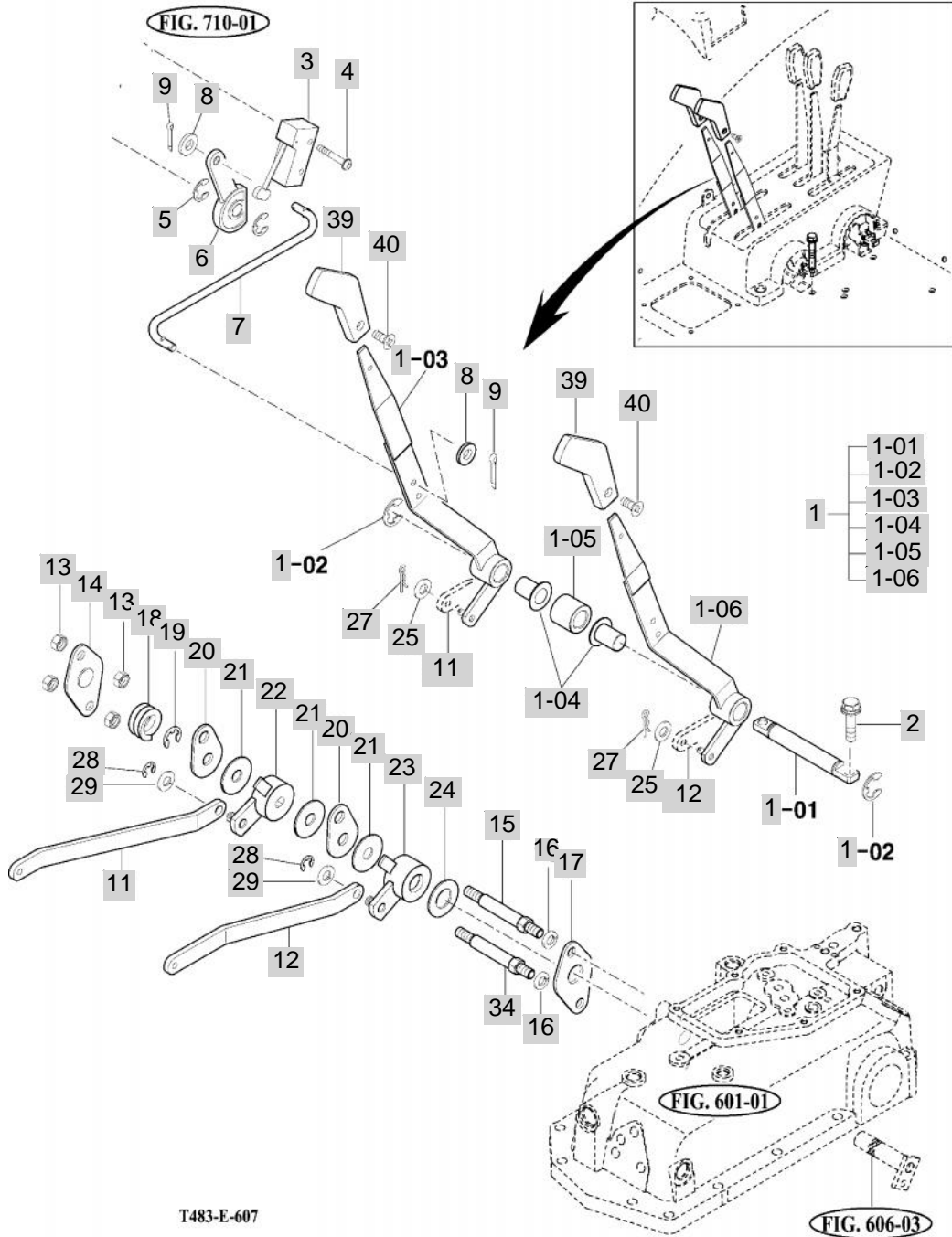

NOTE

FIG 608

EXTERIOR HYD. VALVE

년/월
Year/Month

2020.07

T503ST

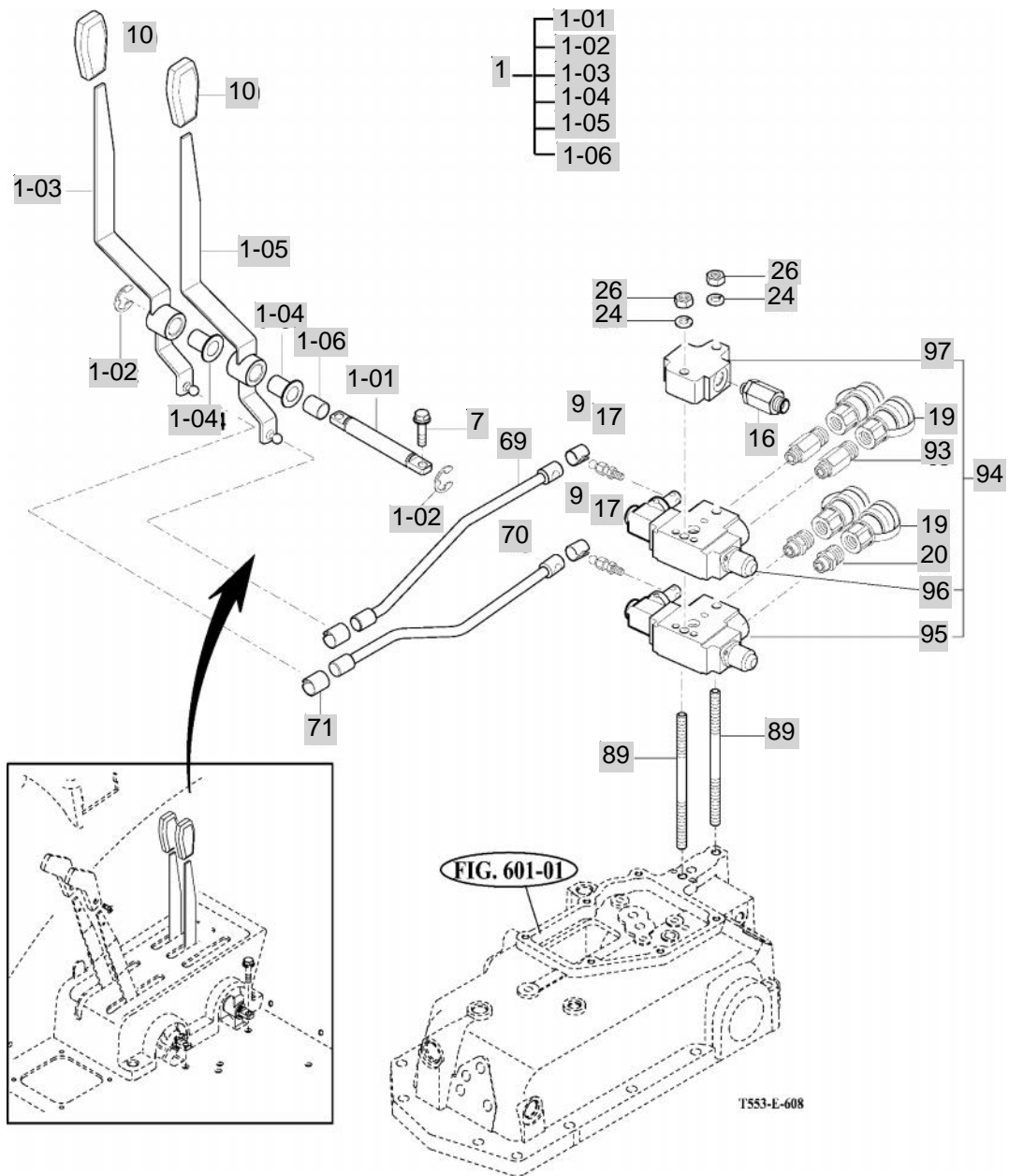

NOTE

FIG 609

HYDRAULIC PIPE

년/월
Year/Month

2020.07

T503ST

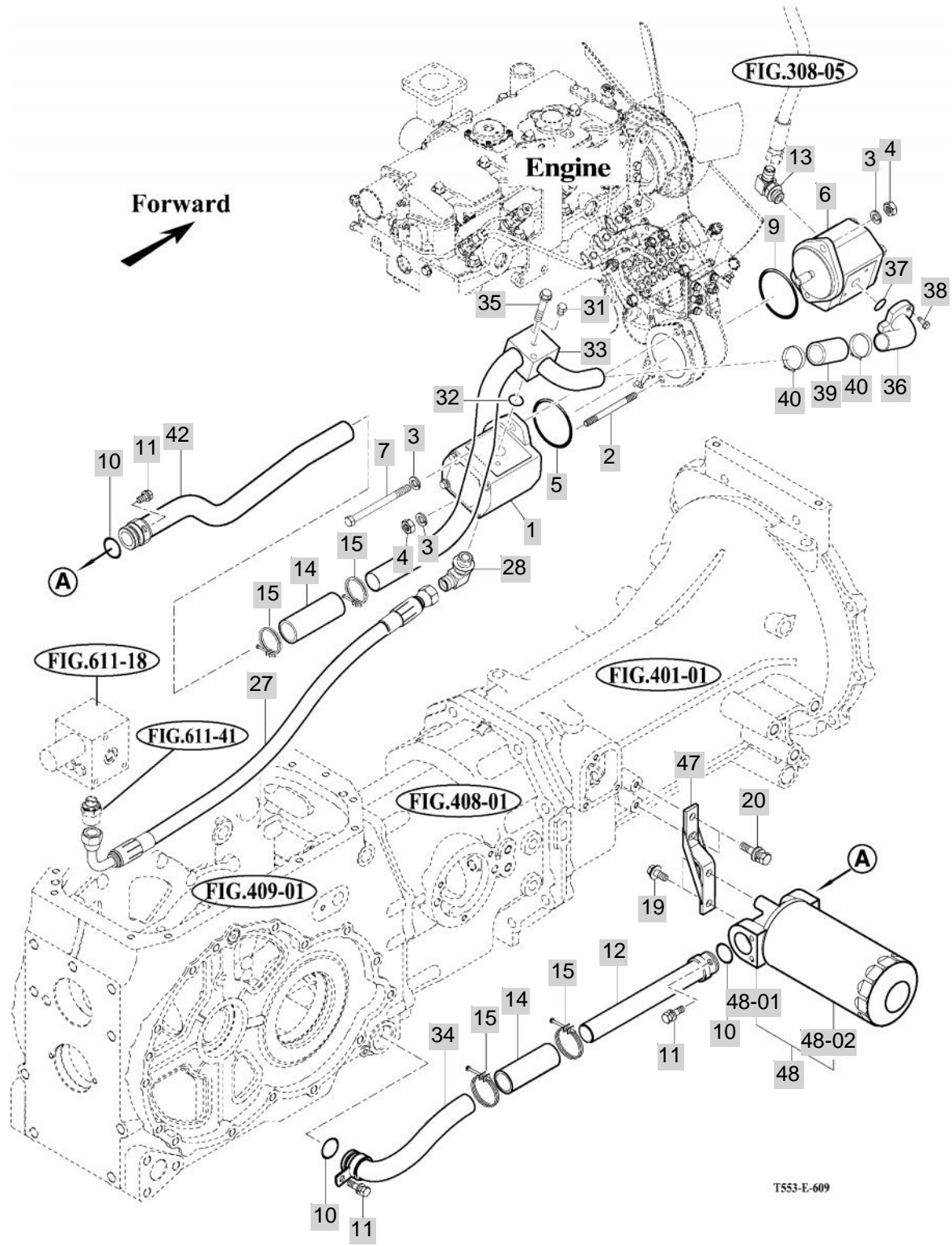

NOTE

FIG 610

T503ST

JOYSTICK

년/월
Year/Month

2020.07

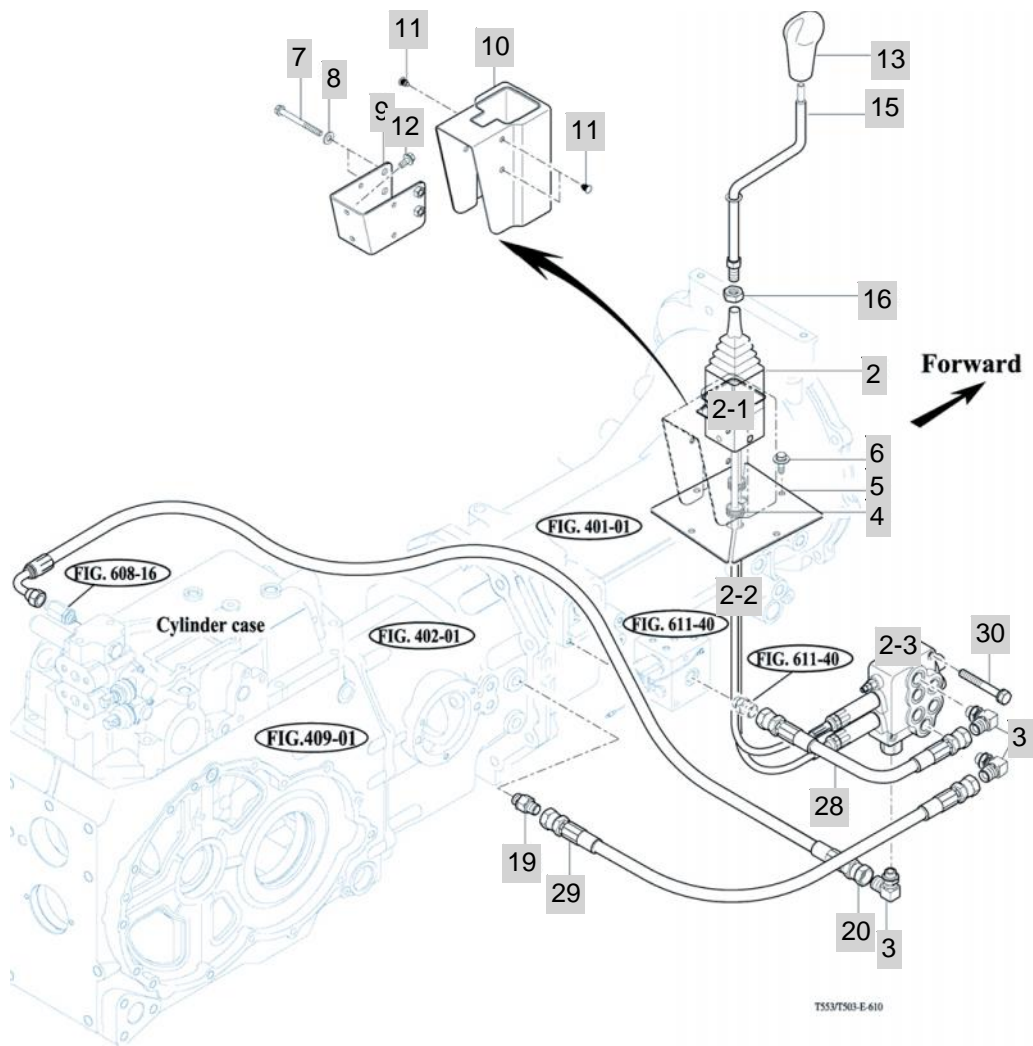

NOTE

FIG 611

T503ST

HYDRAULIC HOSE

년/월
Year/Month

2020.07

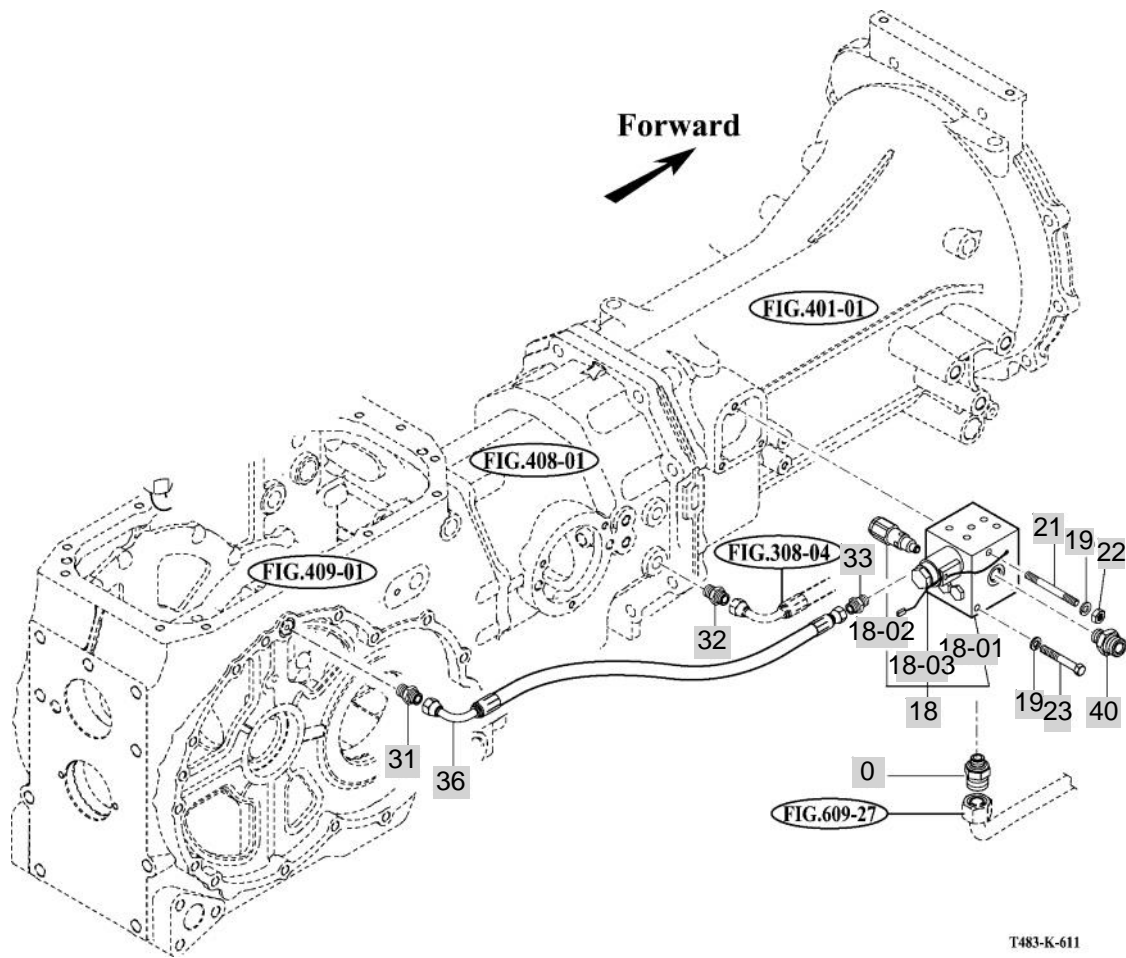

T483-K-611

NOTE

FIG 612

T503ST

HITCH & 3-POINT LINK

년/월
Year/Month

2020.07

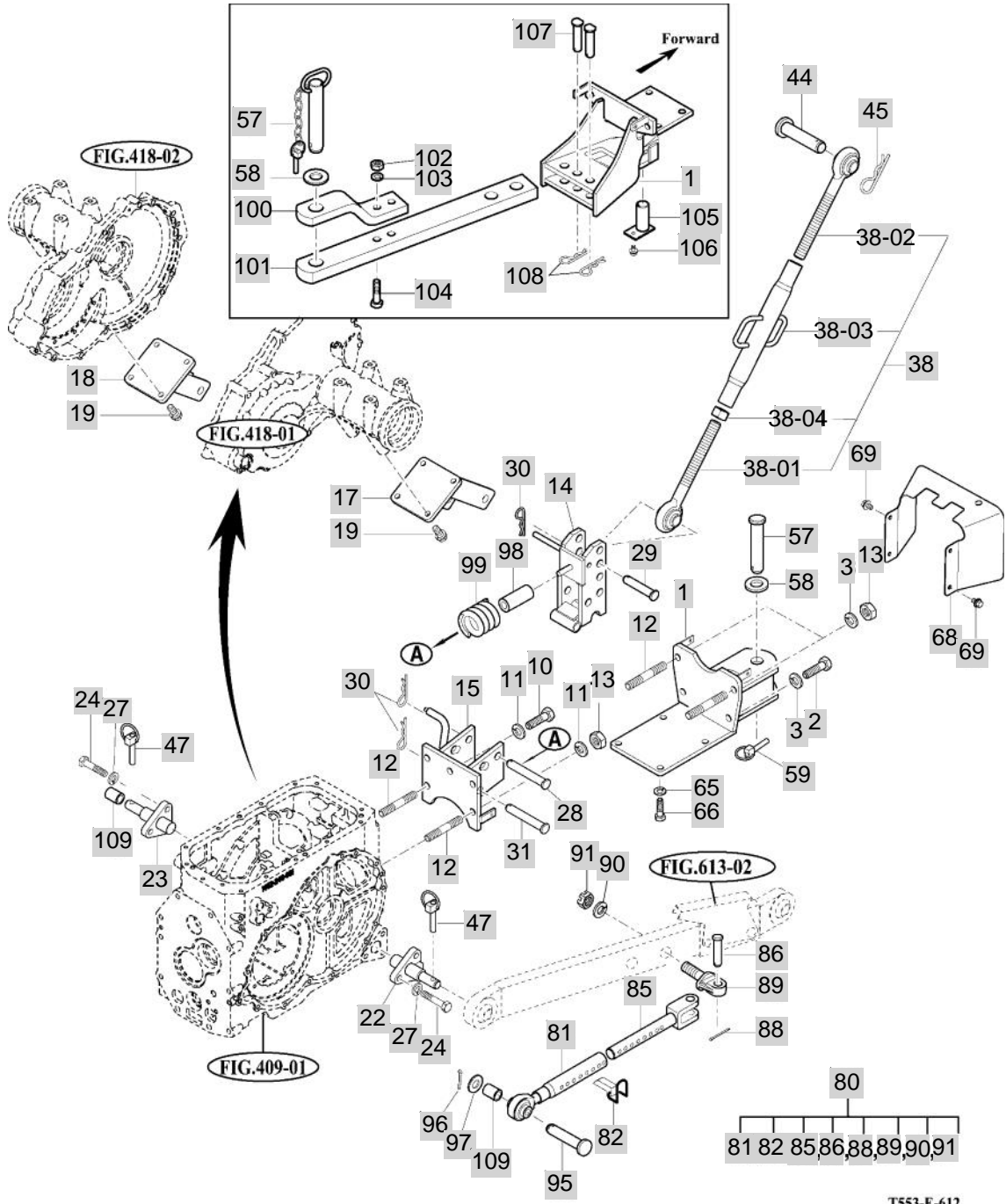

T553-E-612

NOTE

FIG 612		HITCH & 3-POINT LINK					년/월 Year/Month		
							2020.07		
T503ST		KEY NO	PART NO	DESCRIPTION	SPEC	QTY	REPAIR	EFFECTIVE DATE	REMARKS
612	1	14525202000GB	BRACKET COMP	1X1X1	1				
612	2	V2013616035	BOLT , HEX	M16X35	1			20081226	
612	3	V4011600160	WASHER , SPRING	M16	0			20090323	
612	10	V2013616035	BOLT , HEX	M16X35	1			20081226	
612	11	V4011600160	WASHER , SPRING	M16	0			20090323	
612	12	V2513416035	BOLT , STUD/2	M16X35	4				
612	13	V3043600160	NUT , HEX/2	M16	6			20120418	
612	14	16735222102GB	LINK COMP	1X1X1	1				
612	15	12755222000GB	BRACKET COMP	1X1X1	1				
612	17	14525254100GB	BRACKET COMP , RR		1				
612	18	14525254100GB	BRACKET COMP , RR		1				
612	19	V2173612030	BOLT , HEX/S	M12X30	8				
612	22	15685252204	PIN COMP , LH		1				
612	23	15685252801	PIN COMP , RH		1				
612	24	V2013614040	BOLT , HEX	M14X40	6			20080701	
612	27	V4011600140	WASHER , SPRING	M14	17			20080714	
612	28	15642520011	PIN , 19X122		1			20100616	
612	29	15645220020	PIN , 19X95	D=19	1			20110321	
612	30	14445140051	PIN , 19	D=4.5	3			20110321	
612	31	15642520011	PIN , 19X122		1			20100616	
612	38	16505245500GB	LINK ASSY , TOP LINK	1X1X1	1				
612	38-01	16505245510	LINK COMP , RH TOP LINK	1X1X1	1				
612	38-02	16505245520	LINK COMP , LH TOP LINK	1X1X1	1				
612	38-03	14885142300	TURNBUCKLE COMP	1X1X1	1				
612	38-04	16505245530	NUT , HEX	1X1X1	1				
612	44	15645220011	PIN , 19X86	D=19	0			20101126	
612	45	14445140051	PIN , 19	D=4.5	3			20110321	
612	47	14215020020	PIN , LINK		0			20060401	
612	57	15062470042	PIN . TRAILER	D=28	1			20030401	
612	58	15252470010	RUBBER , CUSHION		1			20030401	
612	59	14215020020	PIN , LINK		0			20060401	
612	65	V4011600140	WASHER , SPRING	M14	17			20080714	
612	66	V2013614035	BOLT , HEX	M14X35	4			20030401	
612	68	13605200012GB	COVER , SHIELD	1X1X1	1			20080924	
612	69	V2183608016	BOLT , HEX/SP	M8X16	2			20091225	
612	80	15155253000GB	LINK ASSY , ADJUSTER	570*60*50	2				
612	81	15155253100	ROD SUB , FR	44*320*60	2				
612	82	17705254200	PIN	1X1X1	1			20120712	
612	85	15155253300	ROD SUB , REAR	340*50*50	2				
612	86	15155253400	PIN , ø20X59	ø20X59	2				
612	88	V5001940035	PIN , SPLIT	4X35	2				
612	89	15155253500	EYEBOLT	66*60*40	2				
612	90	V4111602200	.WASHER , PLAIN	M22	2				
612	91	V3343600220	NUT , HEX FINE/2	M22	16			20080601	
612	95	15645220020	PIN , 19X95	D=19	1			20110321	
NOTE									

FIG 613

T503ST

LOWER LINK & LIFT ROD

년/월
Year/Month

2020.07

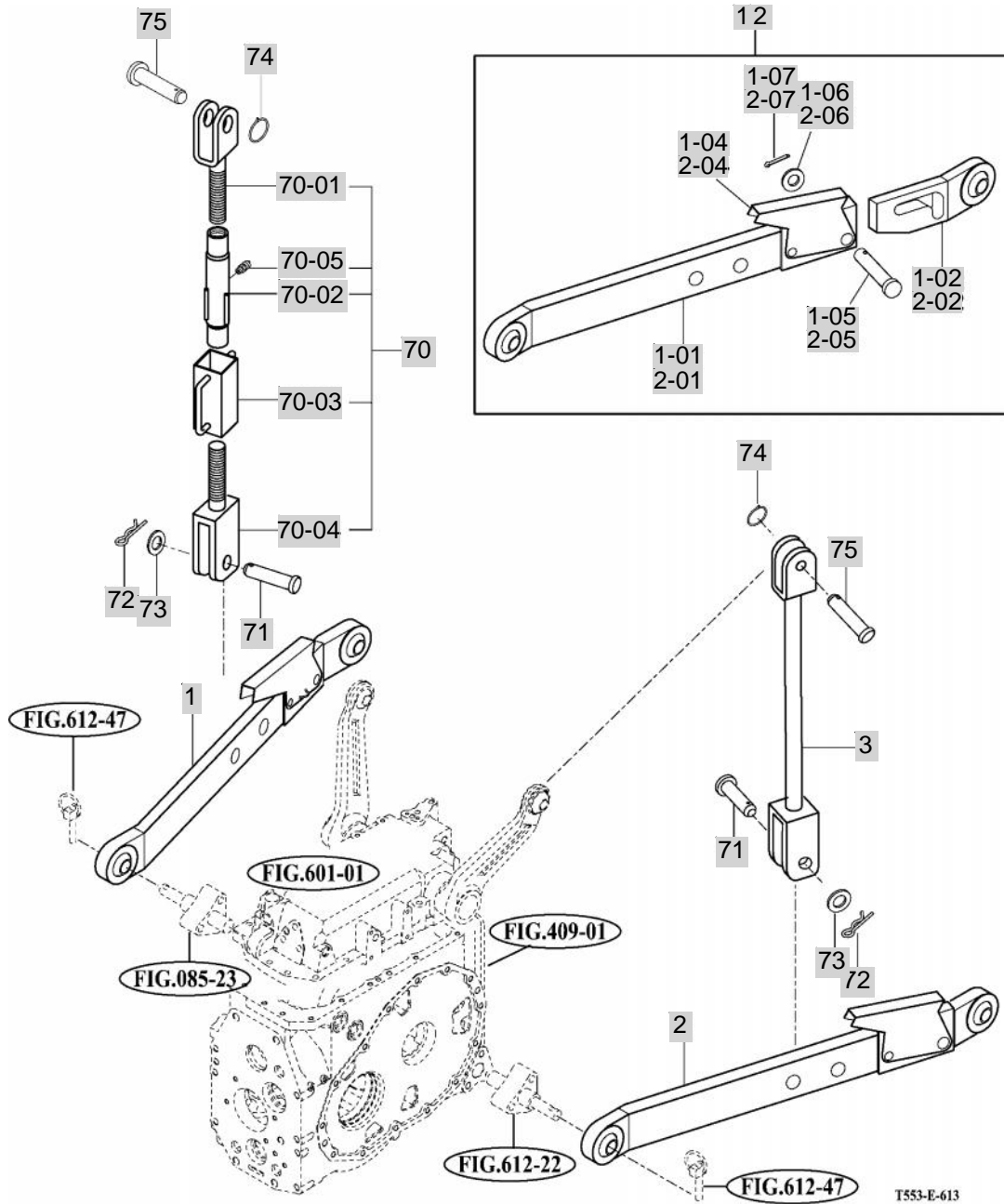

NOTE

7. SHEET, METAL & CABIN PART NO. T503ST-E-C7

FIG 701 HOOD(1)	248
FIG 702 HOOD(2)	250
FIG 704A LEVER COVER & STEP	252
FIG 704B LEVER COVER & STEP-Non CAB	254
FIG 705 FRONT & REAR MOUNTING	256
FIG 706 SEAT & MAT	258
FIG 709 DOOR	260
FIG 710A FRONT GLASS	263
FIG 711 SIDE GLASS	265
FIG 712 REAR GLASS	267
FIG 713A SUB FENDER & COVER	269
FIG 713B SUB FENDER & COVER-Non CAB	271
FIG 714A MIRROR	273
FIG 715A HEATER & AIR-CON	275
FIG 715B HEATER & AIR-CON	277
FIG 716 FENDER COVER	279
FIG 717 ROOF	281
FIG 718 CABIN INTERIOR	283

FIG 701

T503ST

HOOD(1)

년/월
Year/Month

2020.07

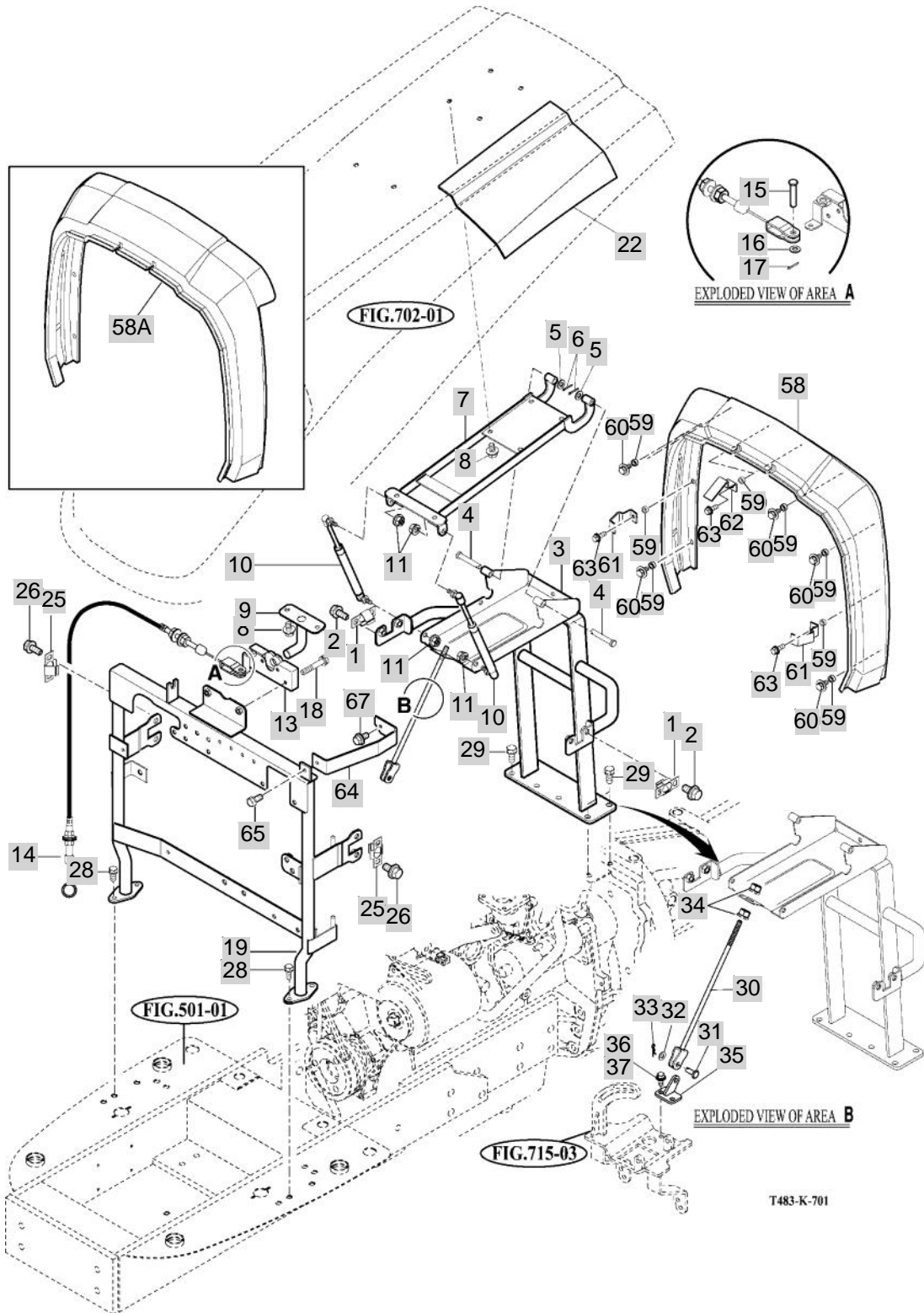

T483-K-701

NOTE

FIG 702

T503ST

HOOD(2)

년/월
Year/Month

2020.07

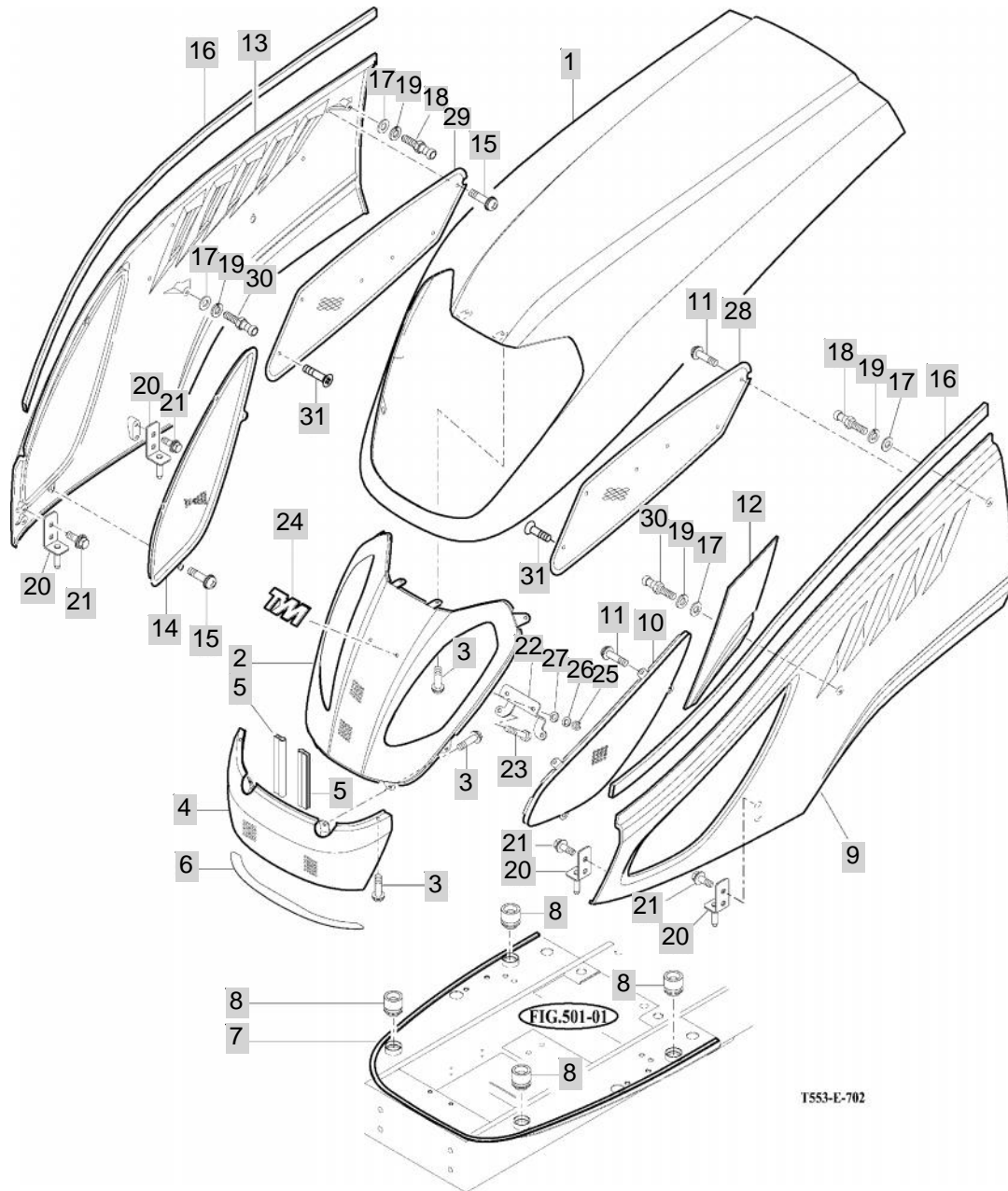

T553-E-702

NOTE

FIG 704A

LEVER COVER & STEP

년/월
Year/Month

2020.07

T503ST

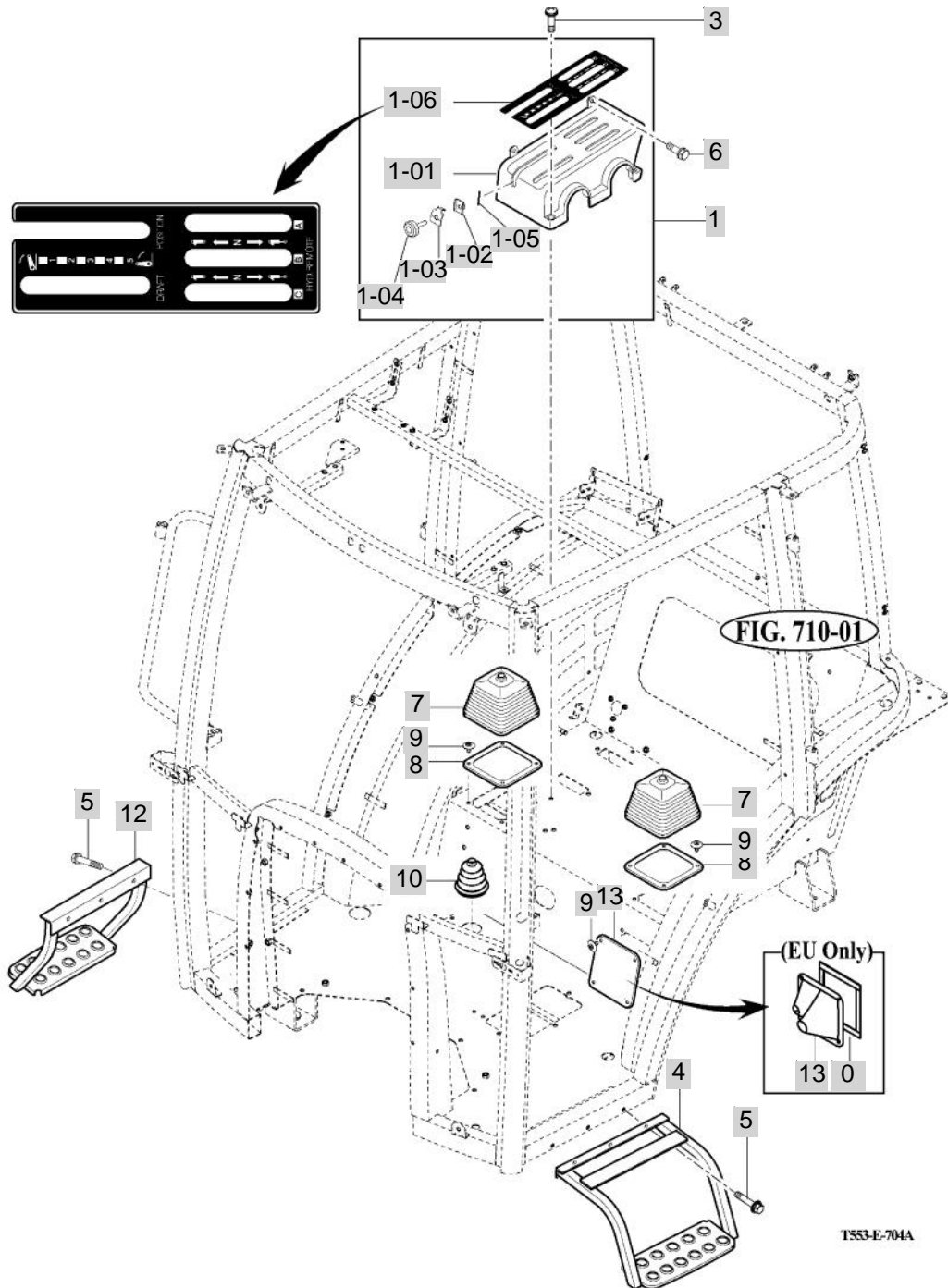

NOTE

FIG 704B

T503ST

LEVER COVER & STEP-Non CAB

년/월
Year/Month

2020.07

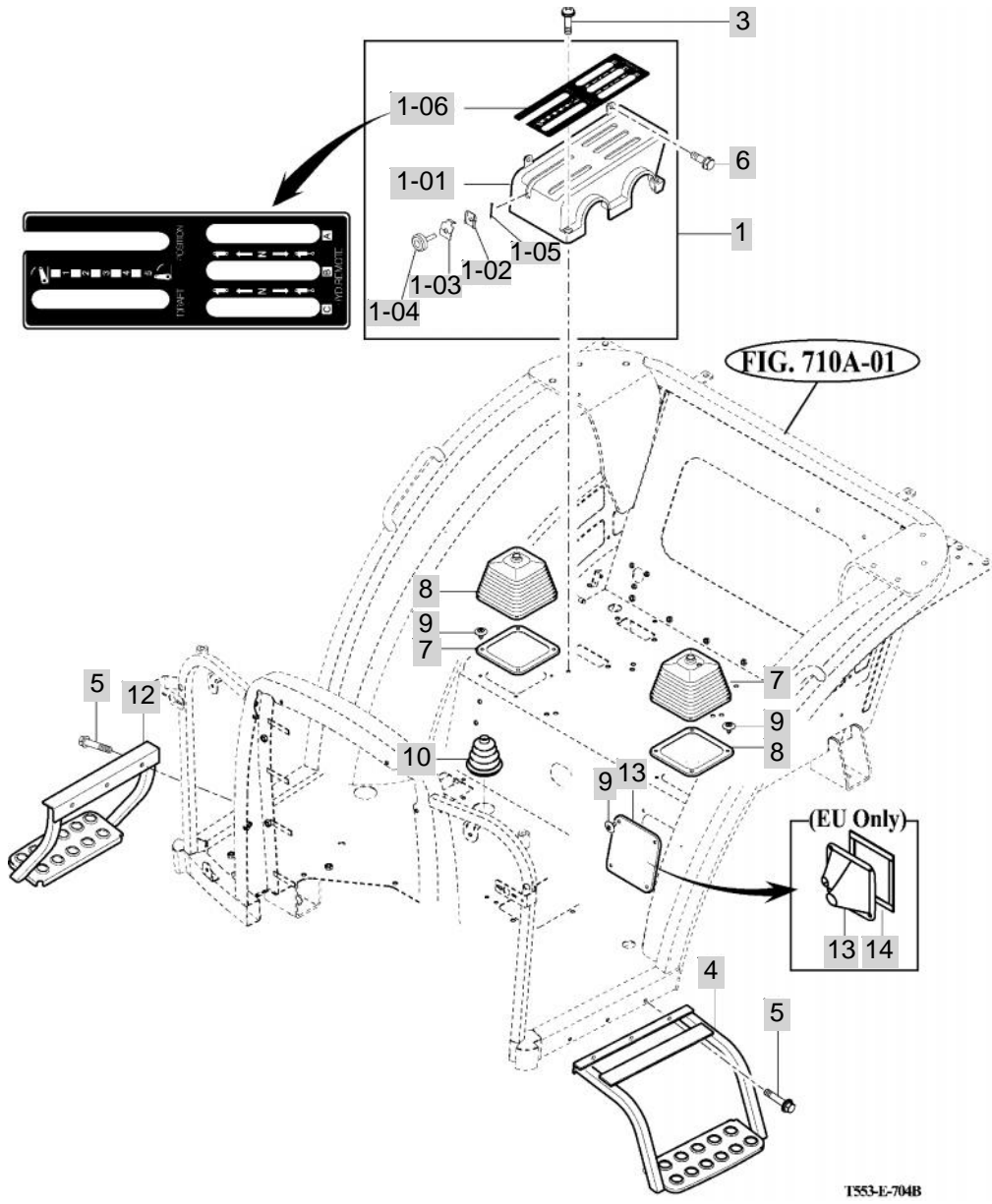

NOTE

FIG 705

T503ST

FRONT & REAR MOUNTING

년/월
Year/Month

2020.07

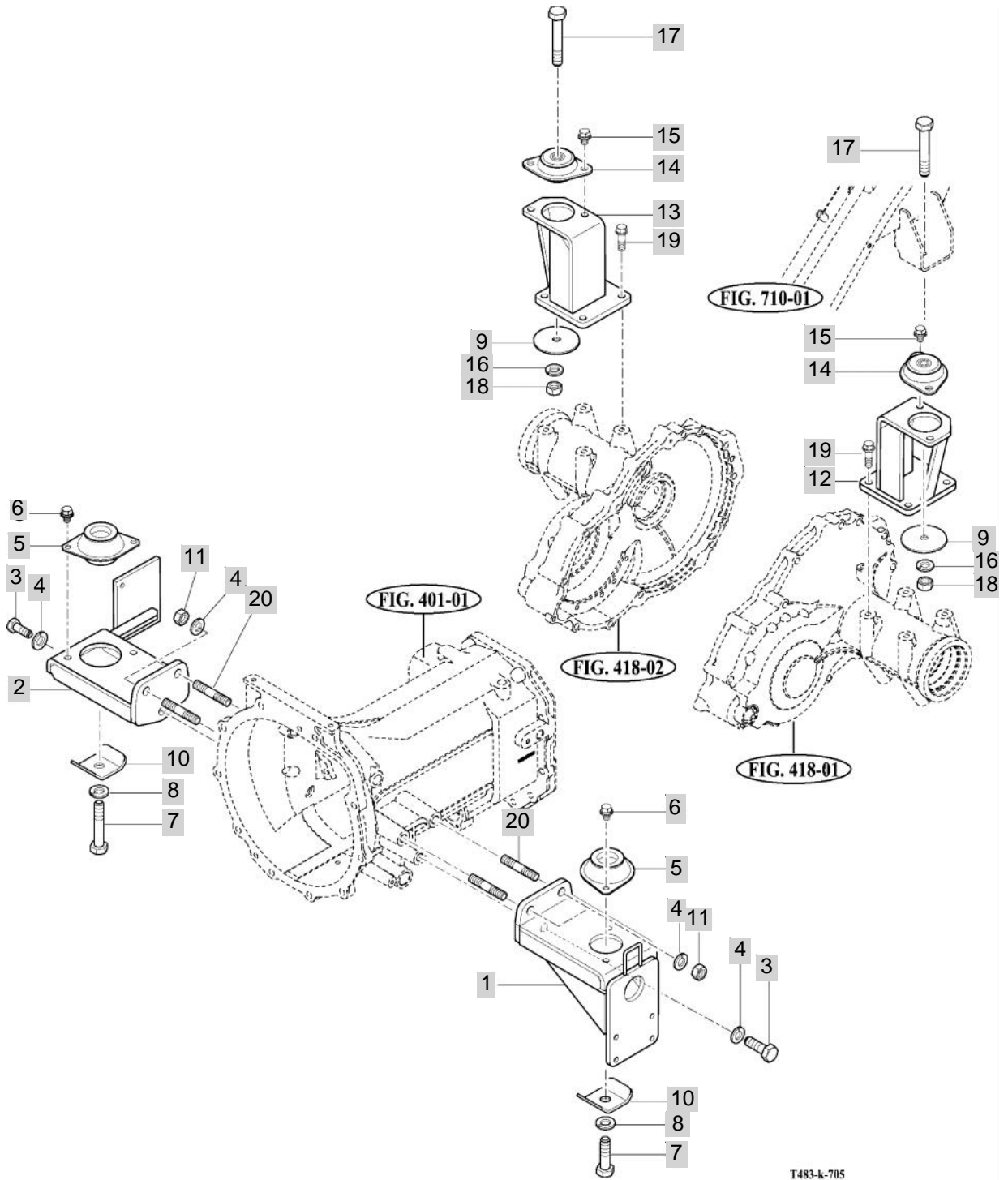

T483-k-705

NOTE

FIG 706

SEAT & MAT

년/월
Year/Month

2020.07

T503ST

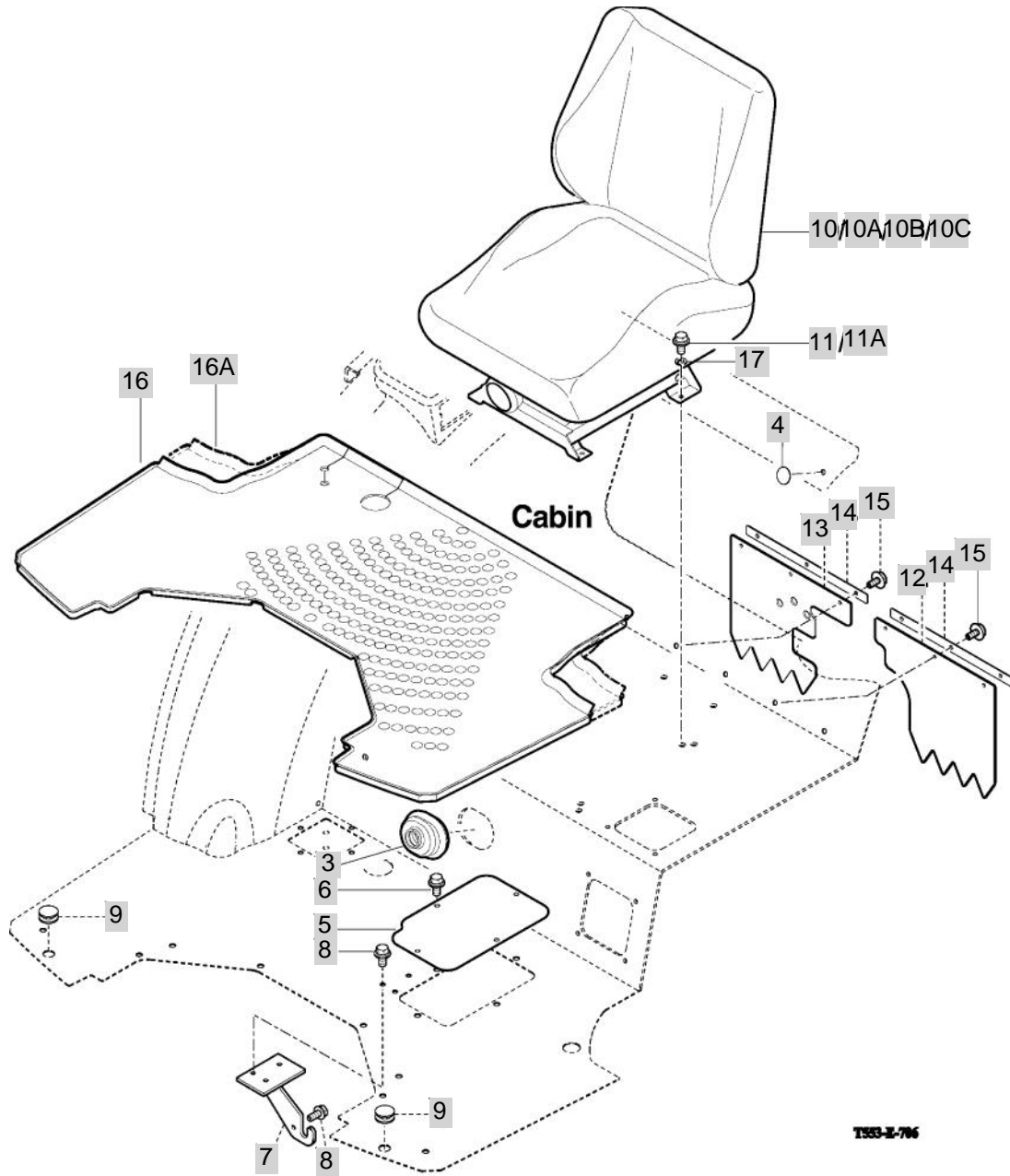

NOTE

FIG 709

DOOR

년/월
Year/Month

T503ST

2020.07

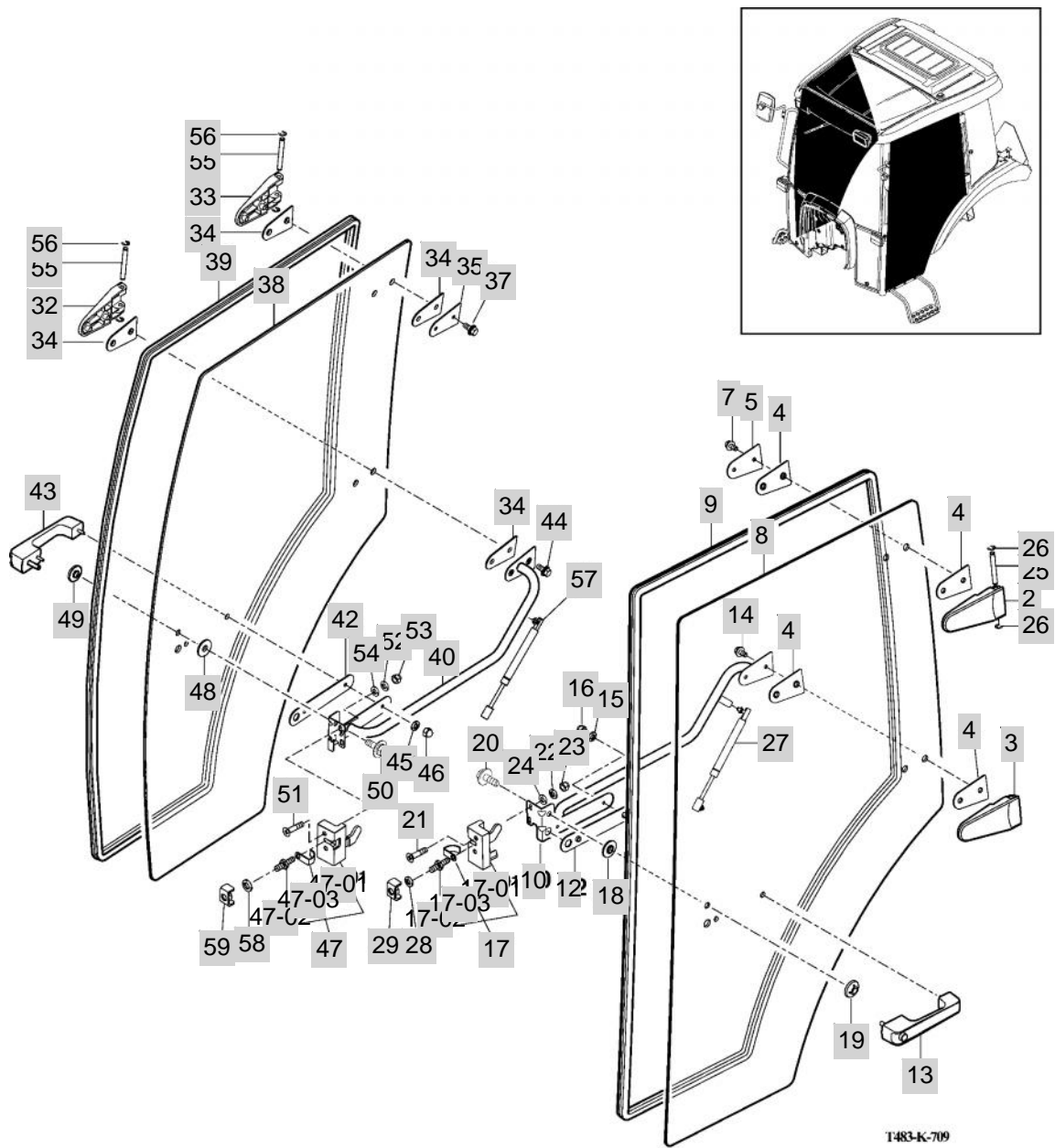

T483-K-709

NOTE

FIG 709		DOOR					년/월 Year/Month		
							2020.07		
T503ST		KEY NO	PART NO	DESCRIPTION	SPEC	QTY	REPAIR	EFFECTIVE DATE	REMARKS
709	2	14527052300	HINGE COMP , UPR/LH	1X1X1	1				
709	3	14527052400	HINGE COMP , UPR/RH	1X1X1	1				
709	4	14527052110	GASKET , DOOR HINGE	1X1X1	4				
709	5	14527052120GB	PLATE , DOOR HINGE	1X1X1	1				
709	7	V2183608020	BOLT , HEX/SP	M8X20	4			20081201	
709	8	14527052131	GLASS , LH/ DOOR	6T	1			20060911	
709	9	14527052140	INSULATOR/DOOR	1X1X1	1			20100311	
709	10	14527052500GB	GUIDE COMP ,LH/ DOOR	1X1X1	1				
709	12	14527052150	GASKET,DOOR GRIP	1X1X1	1				
709	13	14527052600	GRIP ASSY, LOCK/HANDLE	1X1X1	1				
709	14	V2183608020	BOLT , HEX/SP	M8X20	4			20081201	
709	15	V4011600060	WASHER , SPRING	M6	4			20040901	
709	16	V3402700060	NUT , HEX CAP	M6	2				
709	17	14527052700	LOCK SET , LH/DOOR	1X1X1	1				
709	17-01	14527052710	LOCK ASSY, LH/DOOR	1X1X1	1				
709	17-02	14527052720	STRIKER	1X1X1	1				
709	17-03	14527052730	GUARD	1X1X1	1				
709	18	15817401130	GROMMET , 13X17X02		8			20100611	
709	19	14527042500	NUT COMP , GLASS	1X1X1	4			20100611	
709	20	V2193606012	BOLT , HEX/SPL	M6X12	5			20040401	
709	21	V1122608040	SCREW , C/R FLAT	M8X40	2				
709	22	V4011600080	WASHER , SPRING	M8	2			20081201	
709	23	V3412700080	NUT , SMALL CAP	M8	2				
709	24	V4111600080	WASHER , PLAIN	M8	4			20081201	
709	25	14527041110	PIN, HINGE DOOR	D=8	2				
709	26	V7081400070	E-RING	7	4				
709	27	14527301080	DAMPER ASSY , DOOR	1X1X1	1				
709	28	V4011600100	WASHER , SPRING	M10	1			20081001	
709	29	14527062500GB	BRACKET COMP , DOOR LOCK	1X1X1	1				
709	32	14527052300	HINGE COMP , UPR/LH	1X1X1	1				
709	33	14527052400	HINGE COMP , UPR/RH	1X1X1	1				
709	34	14527052110	GASKET , DOOR HINGE	1X1X1	4				
709	35	14527052120GB	PLATE , DOOR HINGE	1X1X1	1				
709	37	V2183608020	BOLT , HEX/SP	M8X20	4			20081201	
709	38	14527053131	GLASS , RH/ DOOR	6T	1				
709	39	14527052140	INSULATOR/DOOR	1X1X1	1			20100311	
709	40	14527053500GB	GUIDE COMP ,RH/DOOR	1X1X1	1				
709	42	14527052150	GASKET,DOOR GRIP	1X1X1	1				
709	43	14527052600	GRIP ASSY, LOCK/HANDLE	1X1X1	1				
709	44	V2183608020	BOLT , HEX/SP	M8X20	4			20081201	
709	45	V4011600060	WASHER , SPRING	M6	4			20040901	
709	46	V3402700060	NUT , HEX CAP	M6	2				
709	47	14527053700	LOCK SET , RH/DOOR	1X1X1	1				
709	47-01	14527053710	LOCK ASSY, RH/DOOR	1X1X1	1				
709	47-02	14527052720	STRIKER	1X1X1	1				
NOTE									

FIG 710A

FRONT GLASS

년/월
Year/Month

T503ST

2020.07

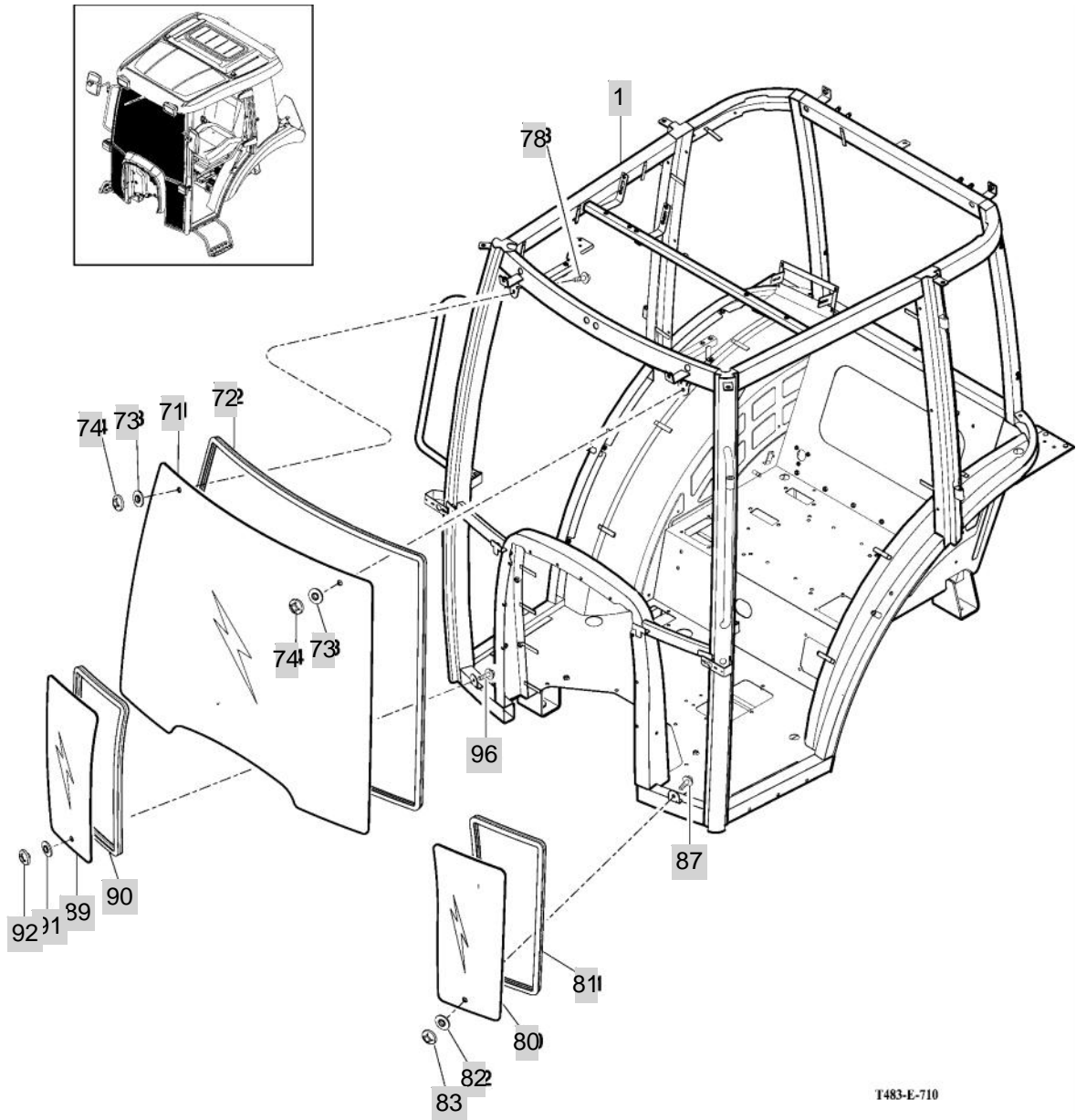

T483-E-710

NOTE

FIG 711

T503ST

SIDE GLASS

년/월
Year/Month

2020.07

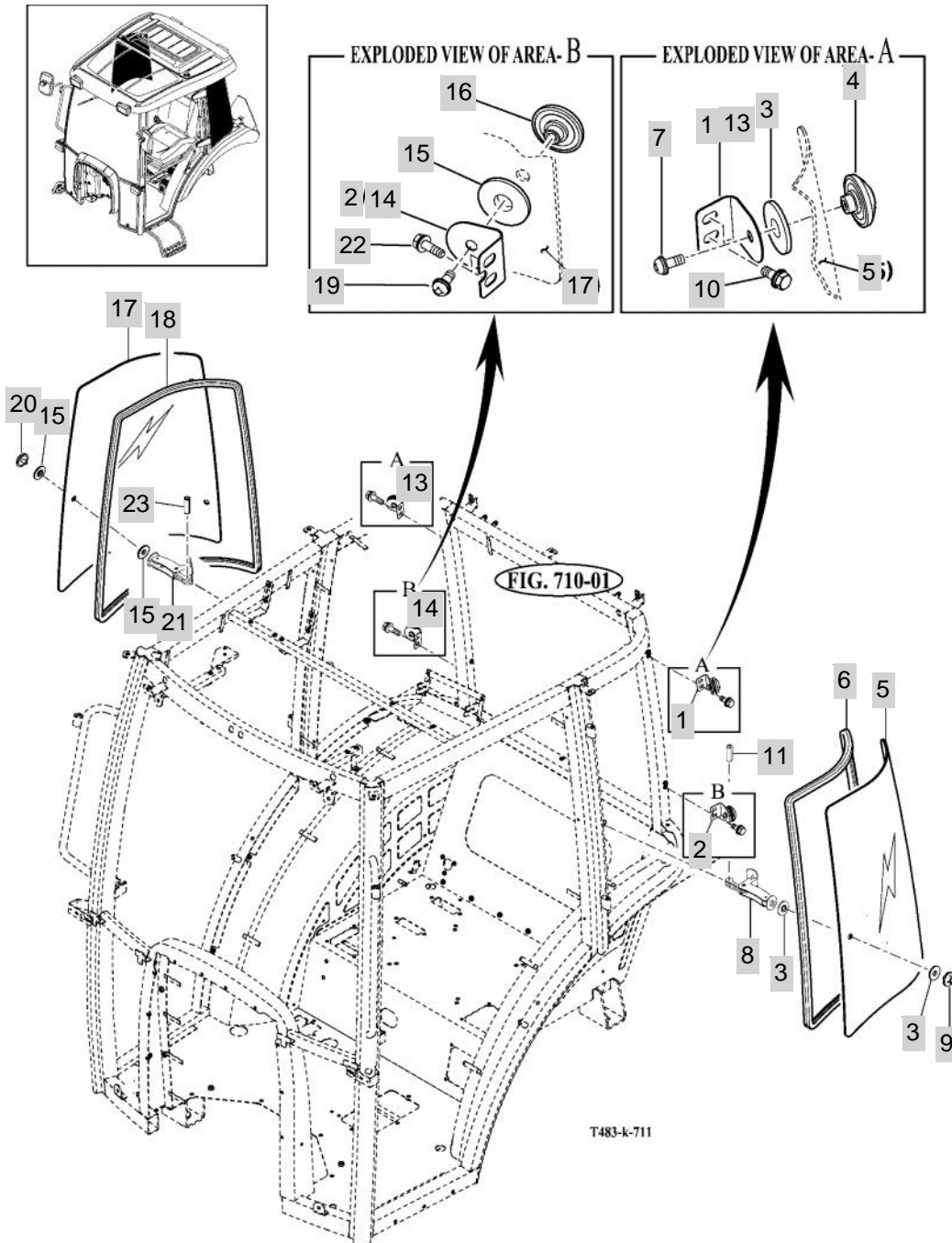

NOTE

FIG 712

REAR GLASS

년/월
Year/Month

2020.07

T503ST

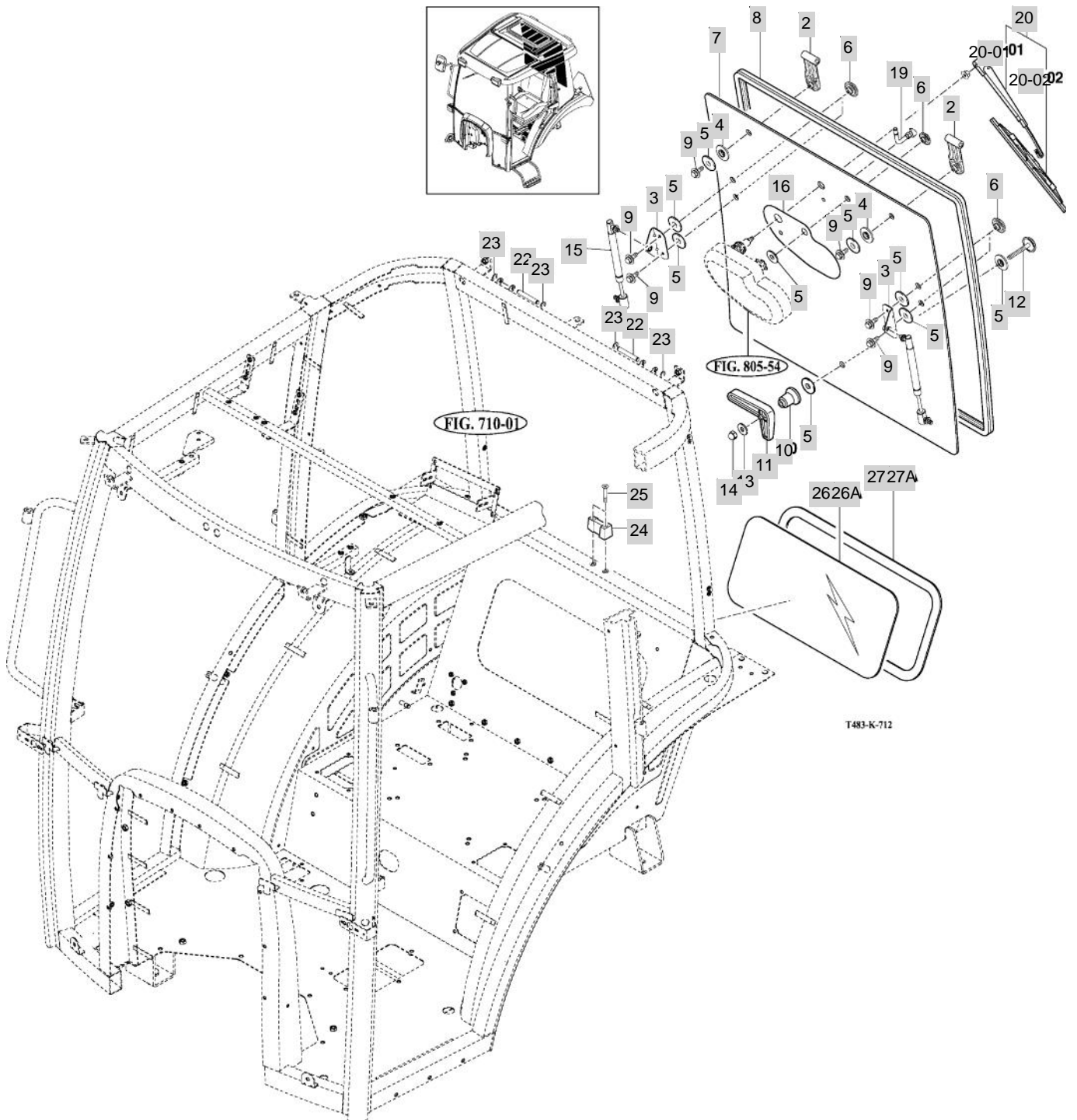

NOTE

FIG 713A

SUB FENDER & COVER

년/월
Year/Month

2020.07

T503ST

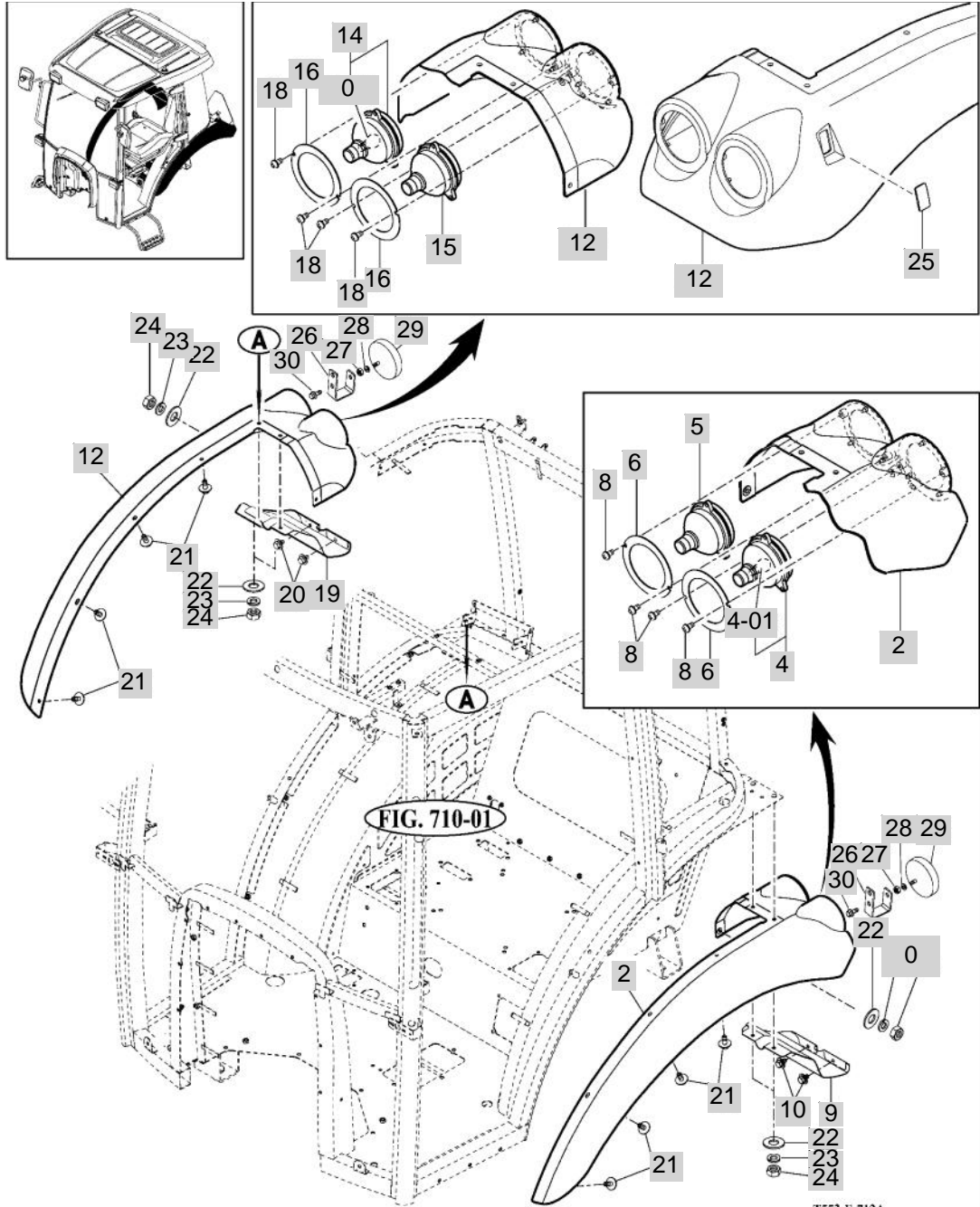

NOTE

FIG 713B

SUB FENDER & COVER-Non CAB

년/월
Year/Month

T503ST

2020.07

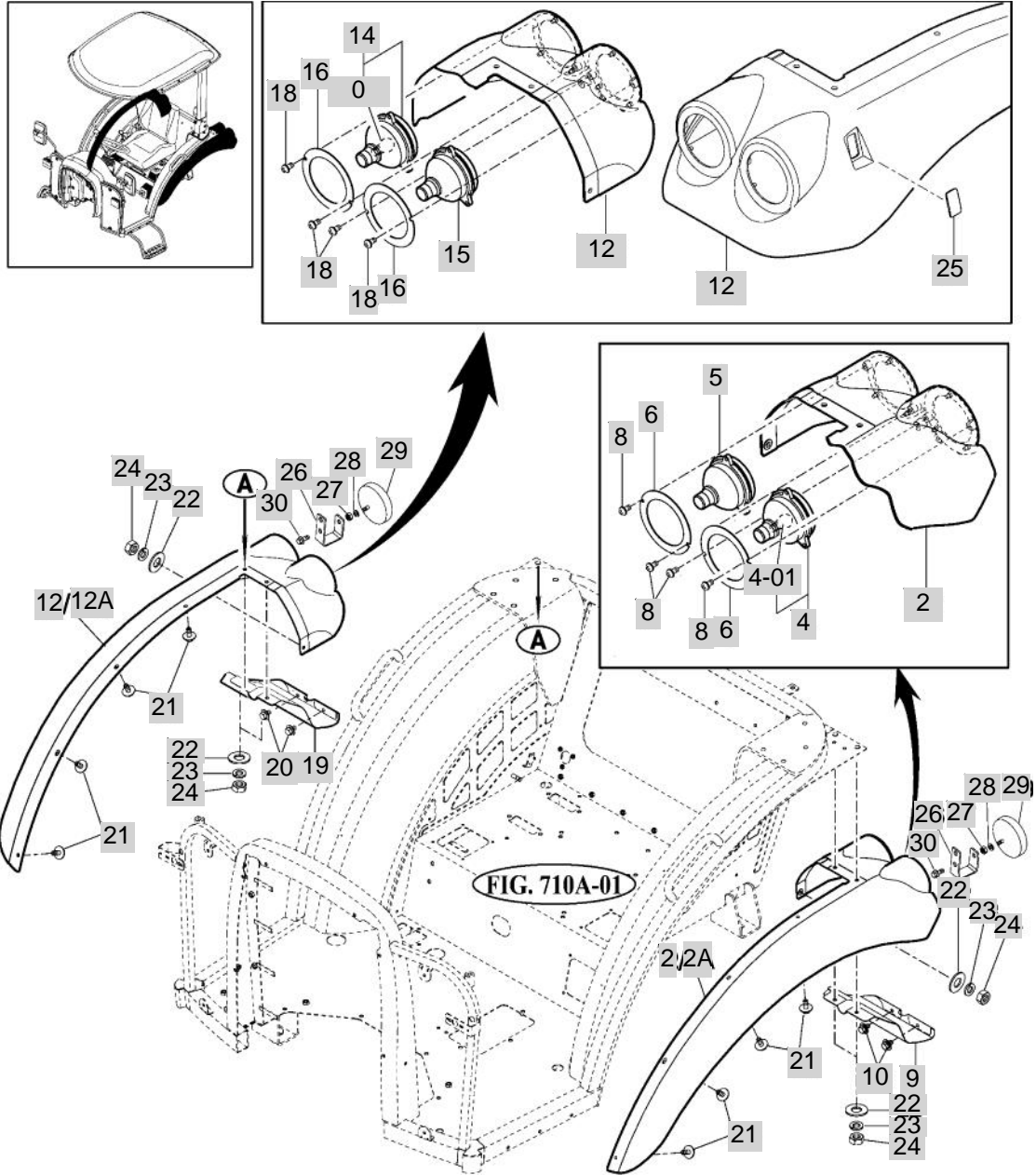

1553-E-713B

NOTE

FIG 714A

T503ST

MIRROR

년/월
Year/Month

2020.07

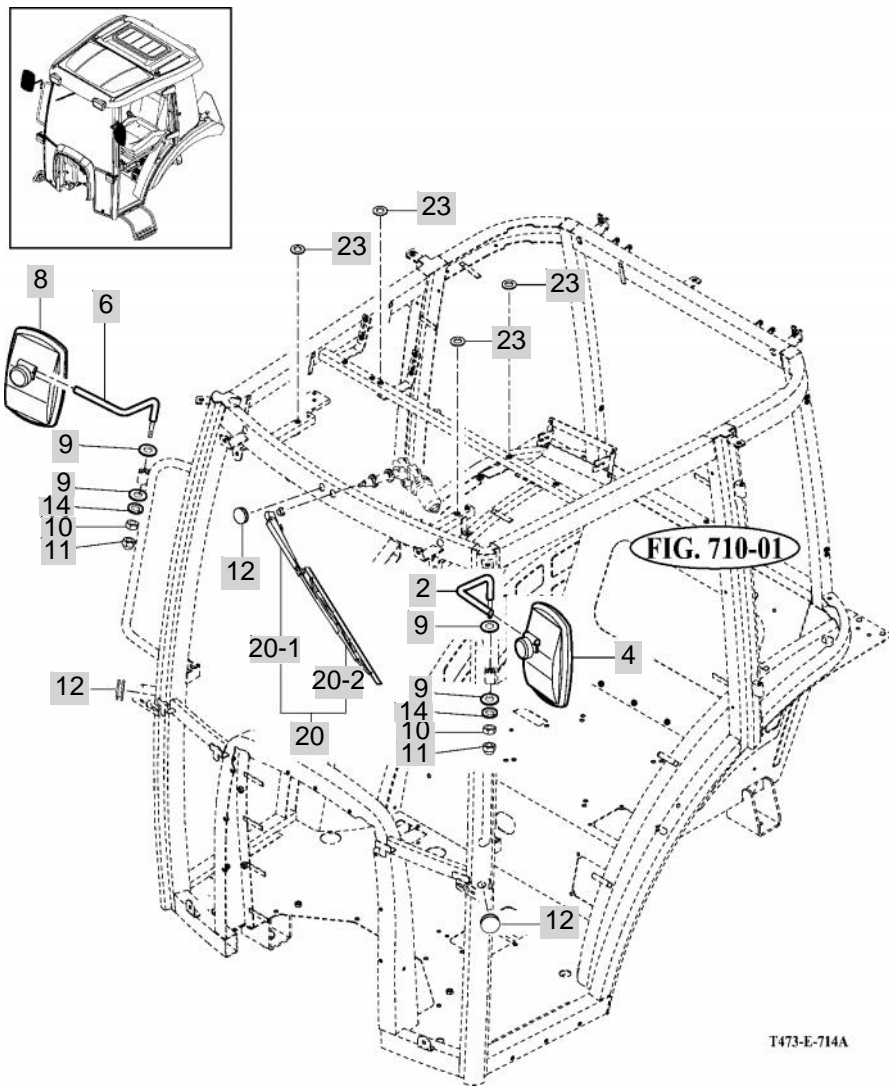

T473-E-714A

NOTE

FIG 715A

HEATER & AIR-CON

년/월
Year/Month

2020.07

T503ST

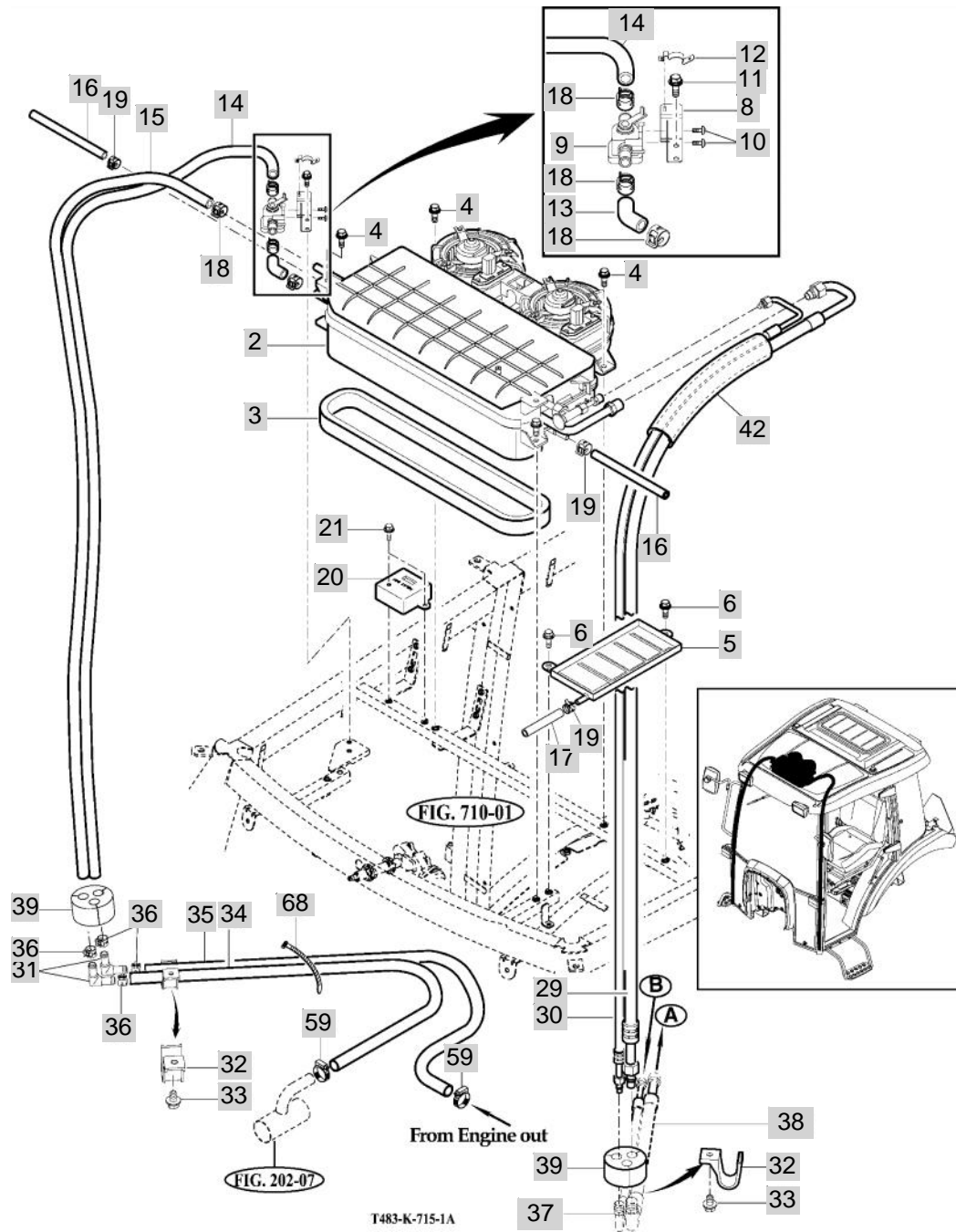

NOTE

FIG 715B

HEATER & AIR-CON

년/월
Year/Month

2020.07

T503ST

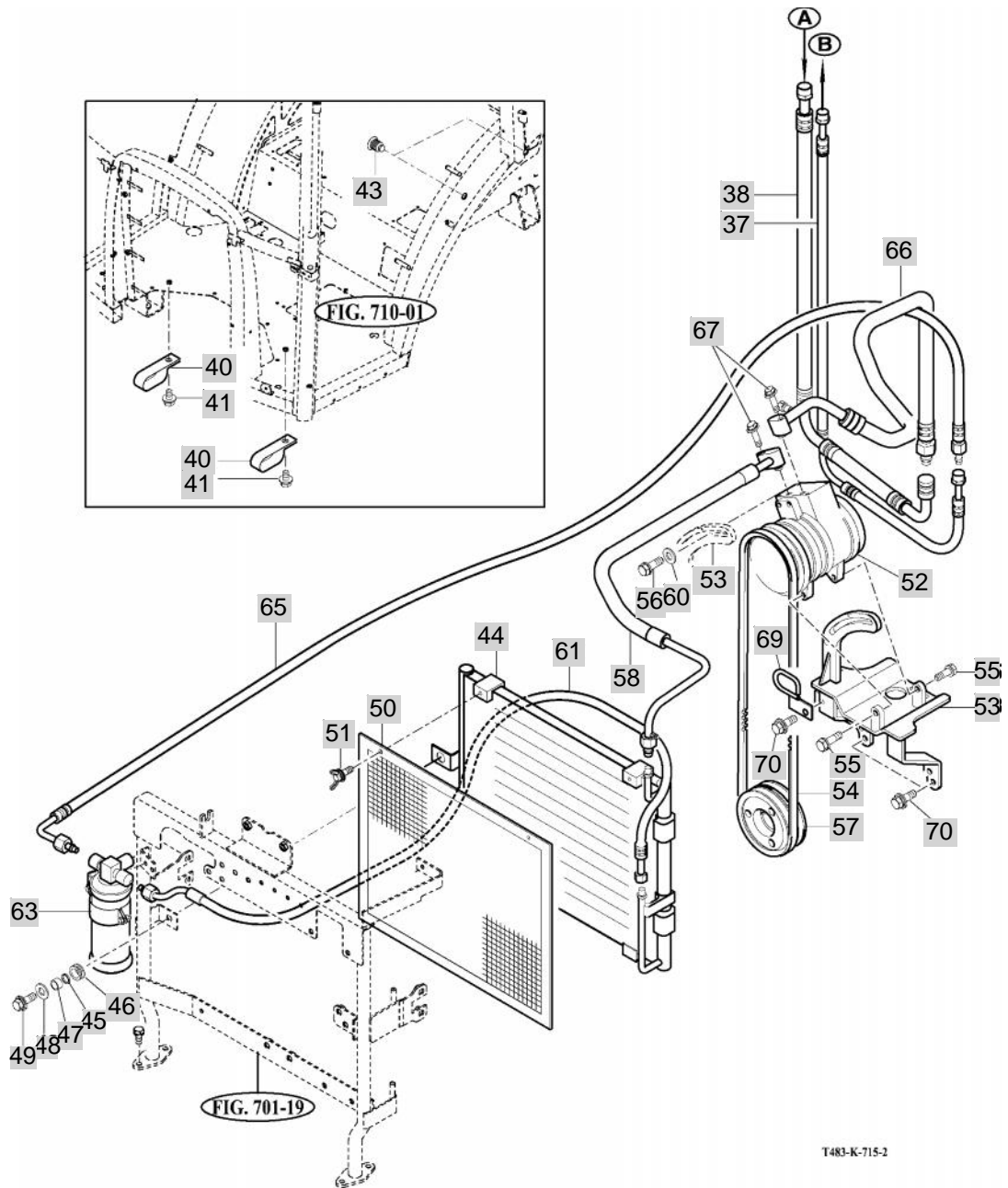

T483-K-715-2

NOTE

FIG 716

FENDER COVER

년/월
Year/Month

2020.07

T503ST

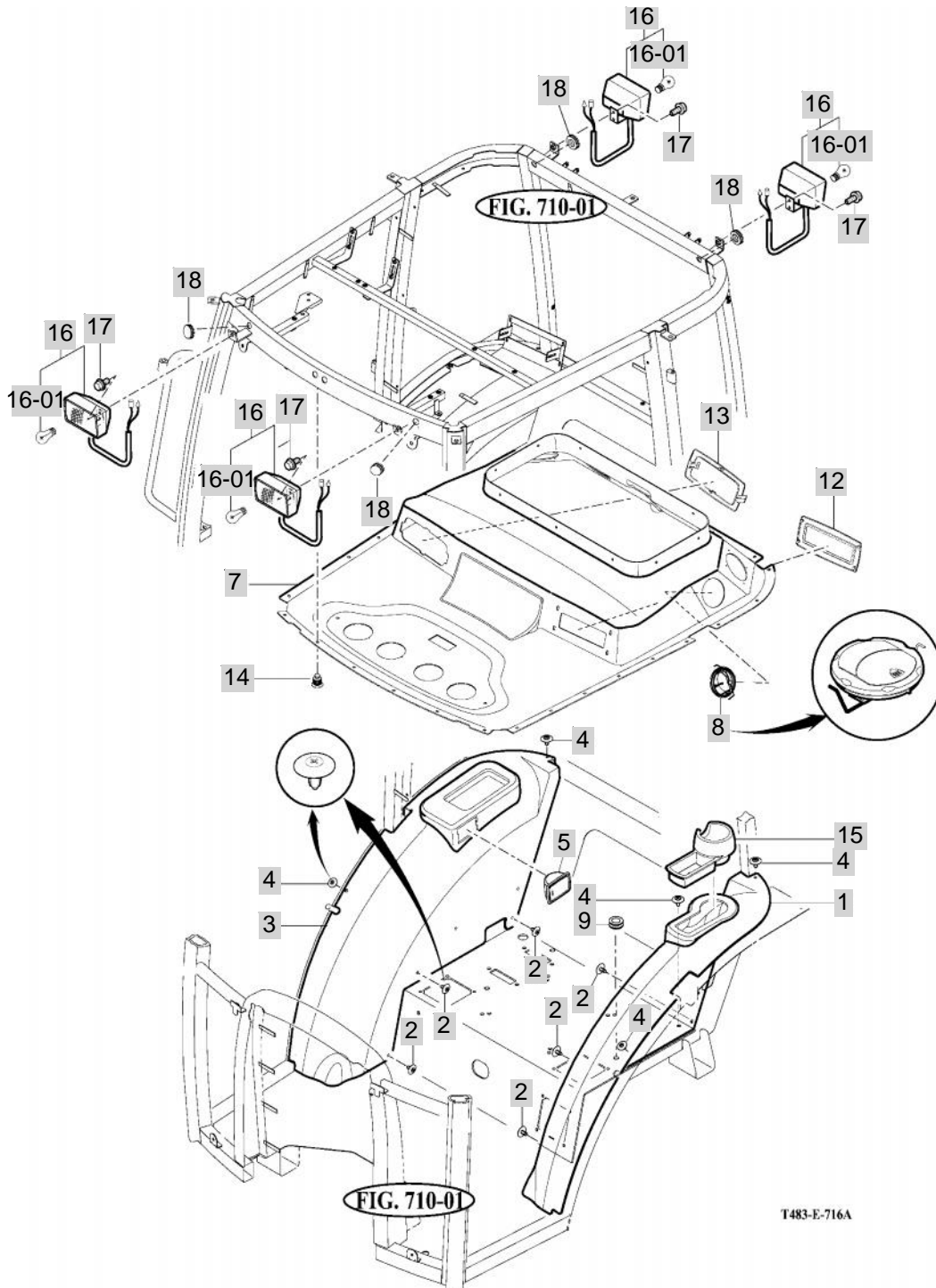

T483-E-716A

NOTE

FIG 717

T503ST

ROOF

년/월
Year/Month

2020.07

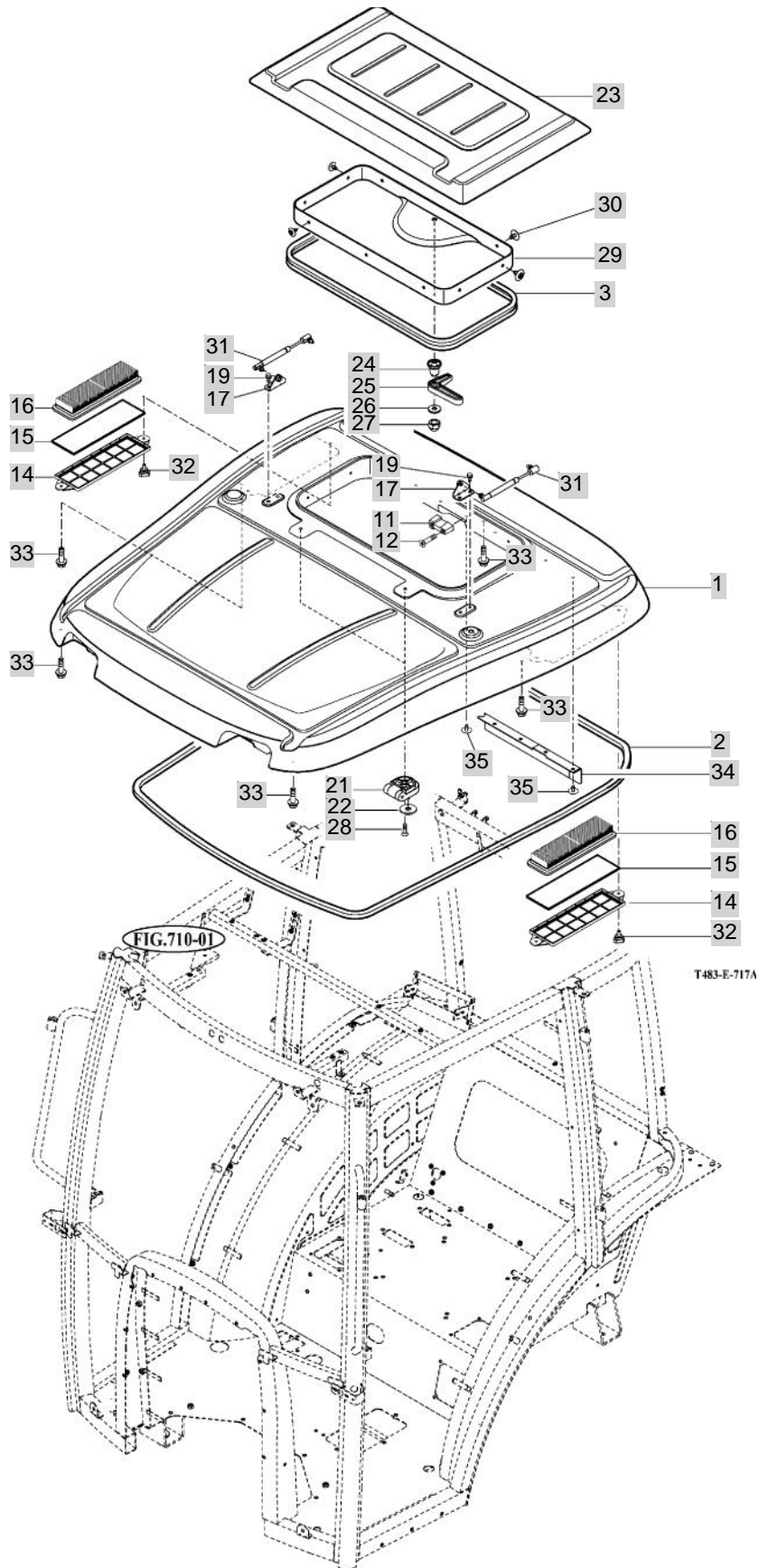

NOTE

FIG 718

CABIN INTERIOR

년/월
Year/Month

T503ST

2020.07

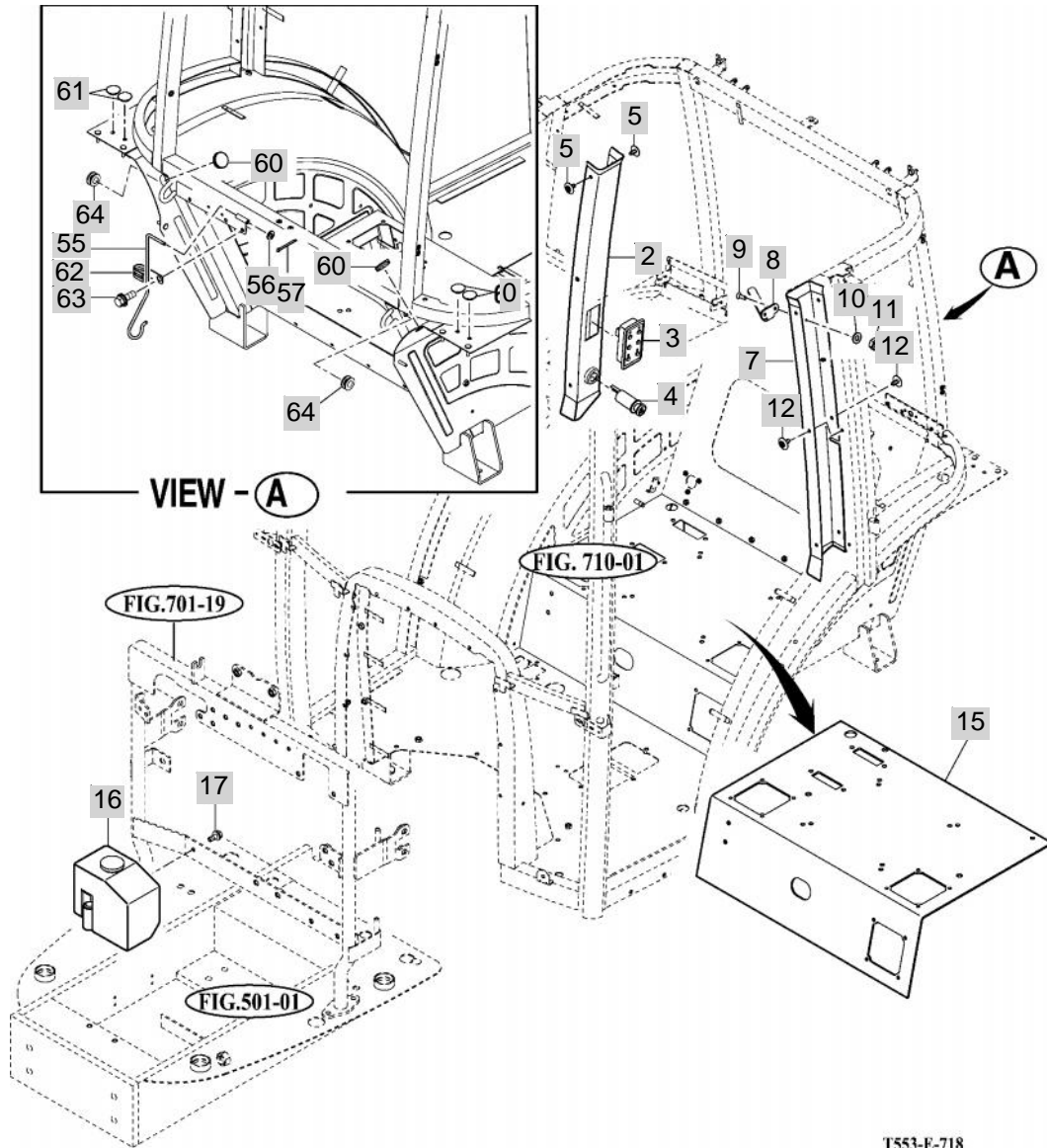

T553-E-718

NOTE

8. ELECTRICALS & HARNESS PART NO. T503ST-E-C8

FIG 801 BATTERY & MOUNTING	286
FIG 802 LIGHT & BACK LAMP	288
FIG 803 INSTRUMENT PANEL	290
FIG 804 ELECTRIC SYSTEM(1)	292
FIG 805A ELECTRIC SYSTEM(2)	294

FIG 801

T503ST

BATTERY & MOUNTING

년/월
Year/Month

2020.07

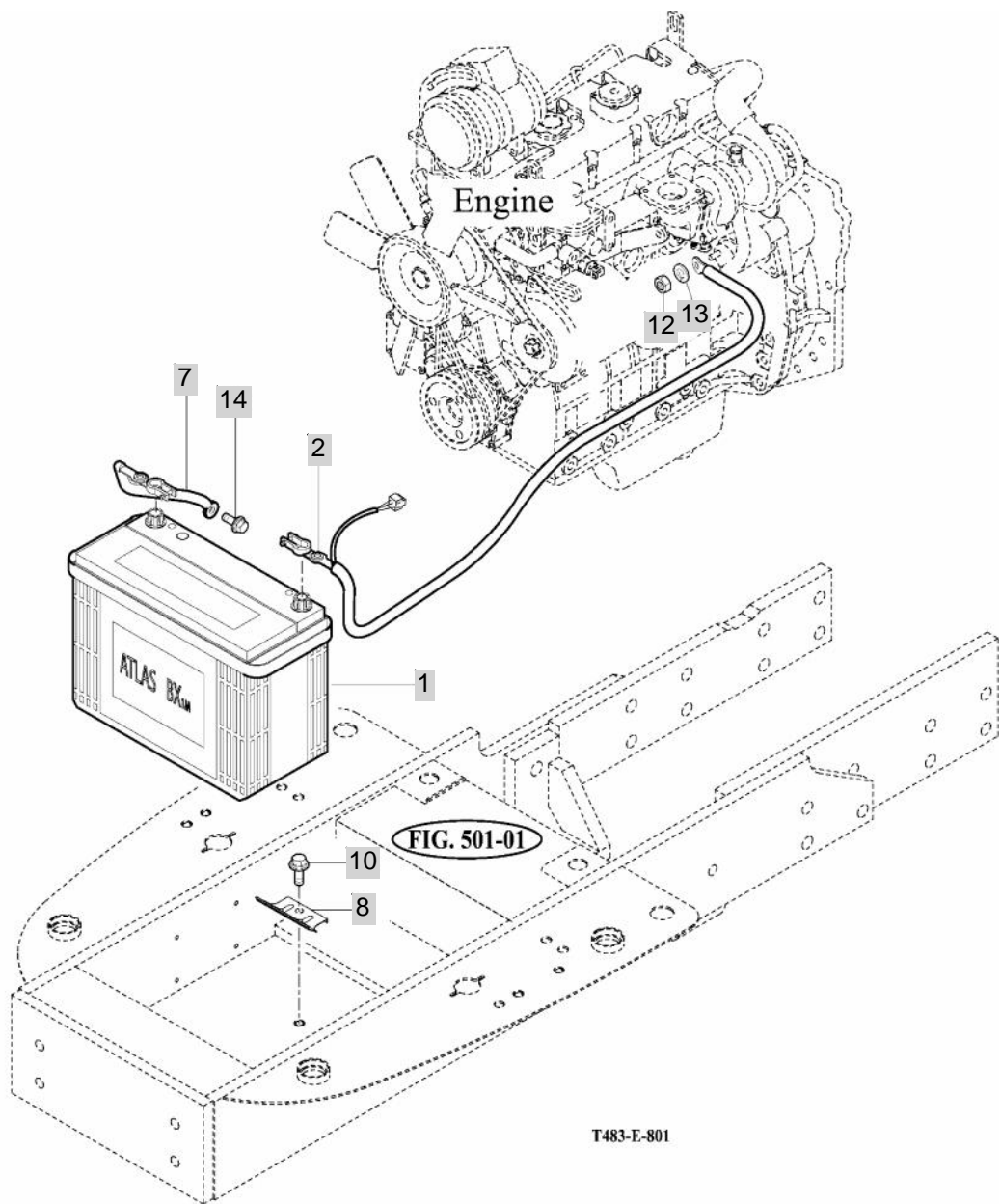

NOTE

FIG 802

T503ST

LIGHT & BACK LAMP

년/월
Year/Month

2020.07

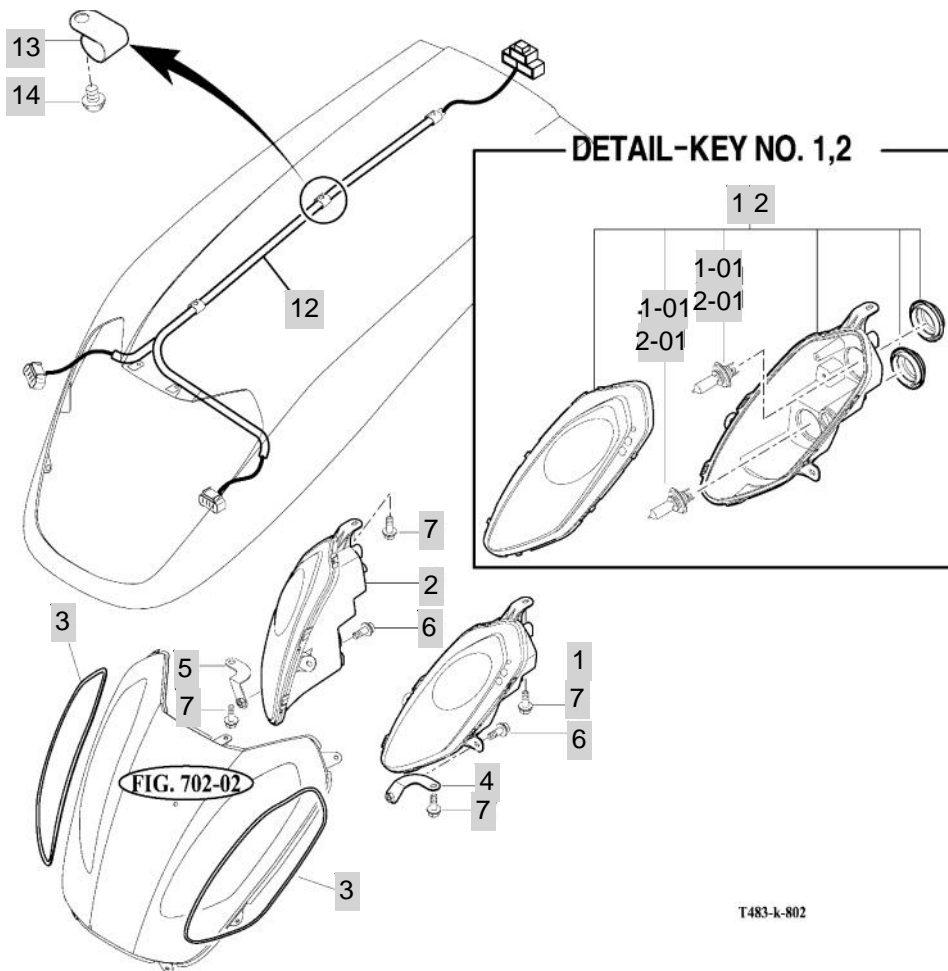

T483-k-802

NOTE

FIG 803

T503ST

INSTRUMENT PANEL

년/월
Year/Month

2020.07

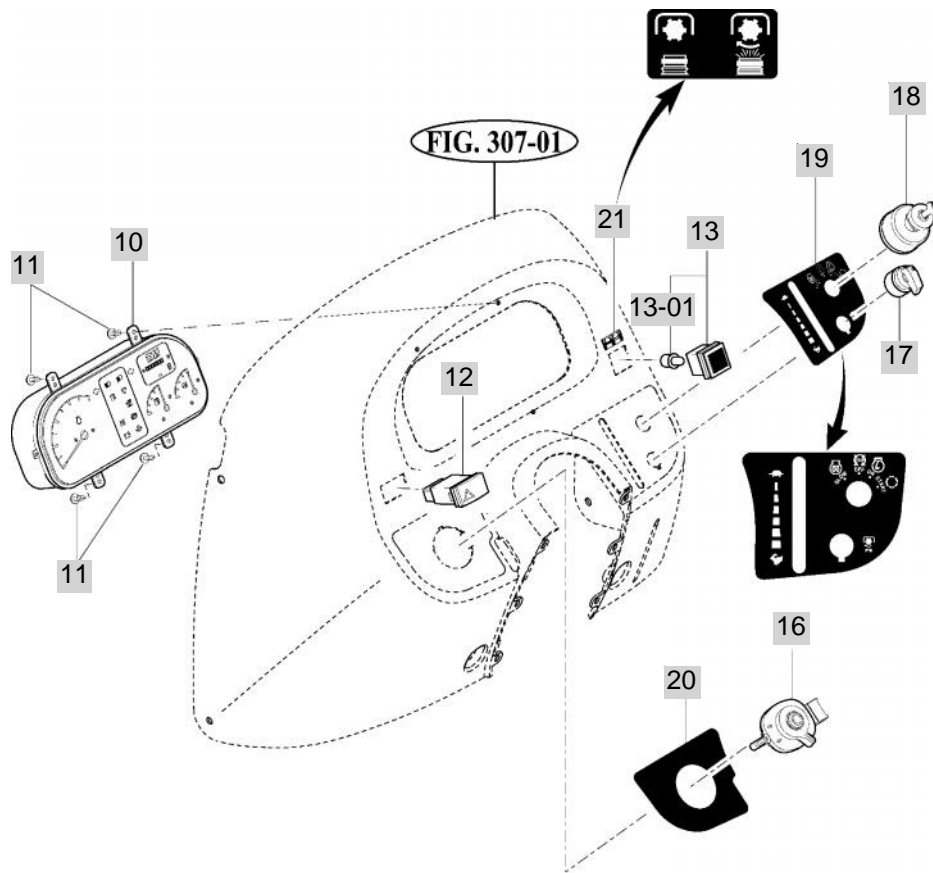

T483-k-803

NOTE

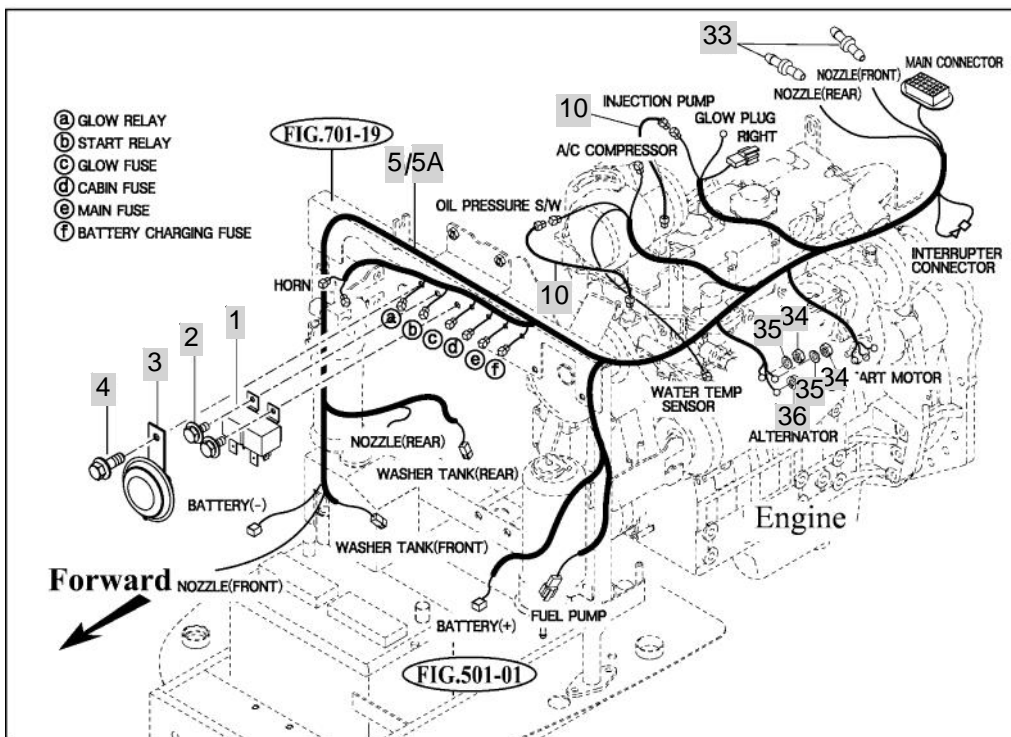
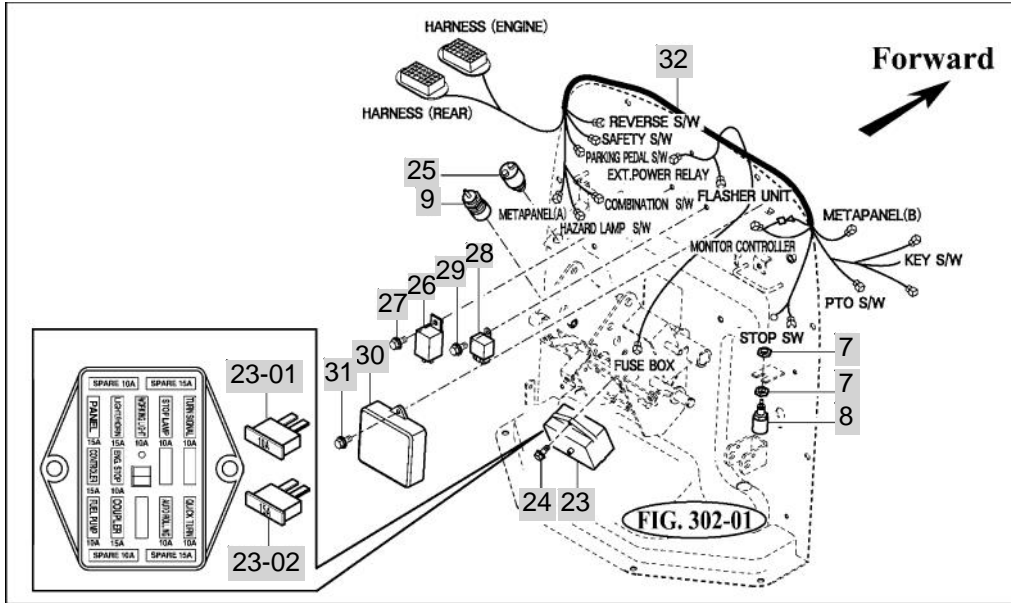

T553-E-804

FIG 805A

ELECTRIC SYSTEM(2)

년/월
Year/Month

T503ST

2020.07

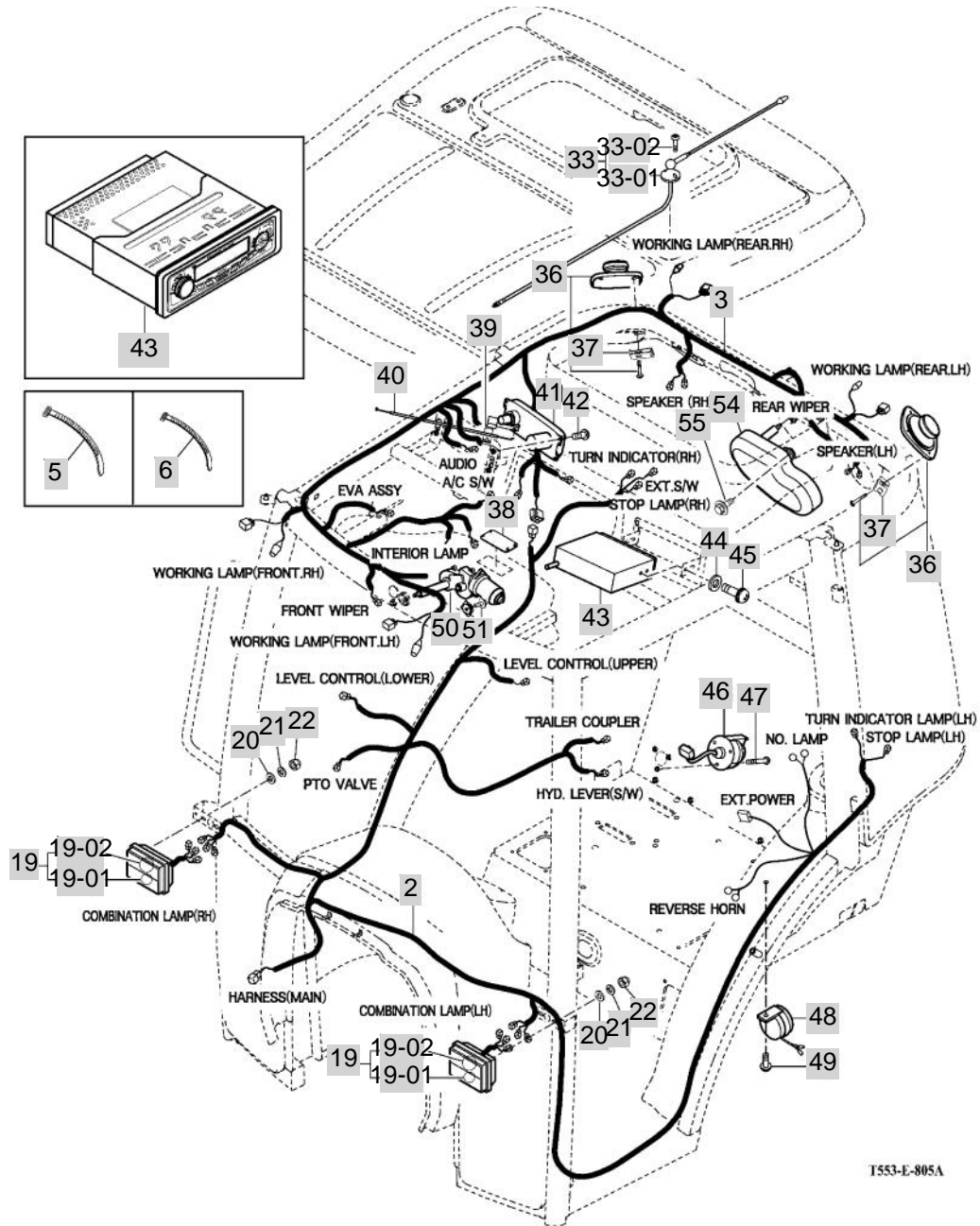

NOTE

9. WEIGHT, LABEL & TOOLS PART NO. T503ST-E-C9

FIG 901 TOOL & ACCESSORY	297
FIG 902 WEIGHT	299
FIG 903A LABEL	301
FIG 903B LABEL	303

FIG 901

T503ST

TOOL & ACCESSORY

년/월
Year/Month

2020.07

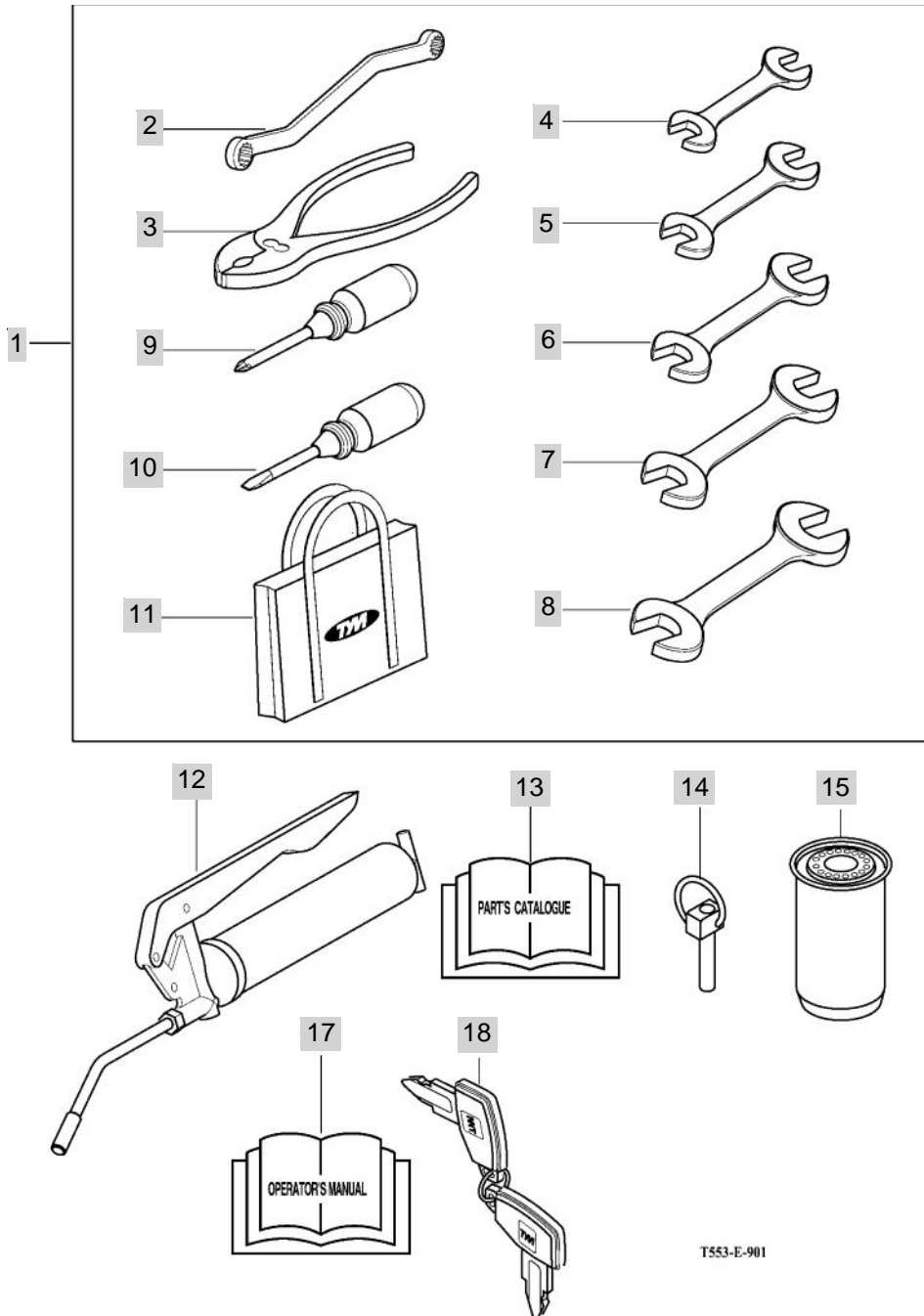

T553-E-901

NOTE

FIG 902

T503ST

WEIGHT

년/월
Year/Month

2020.07

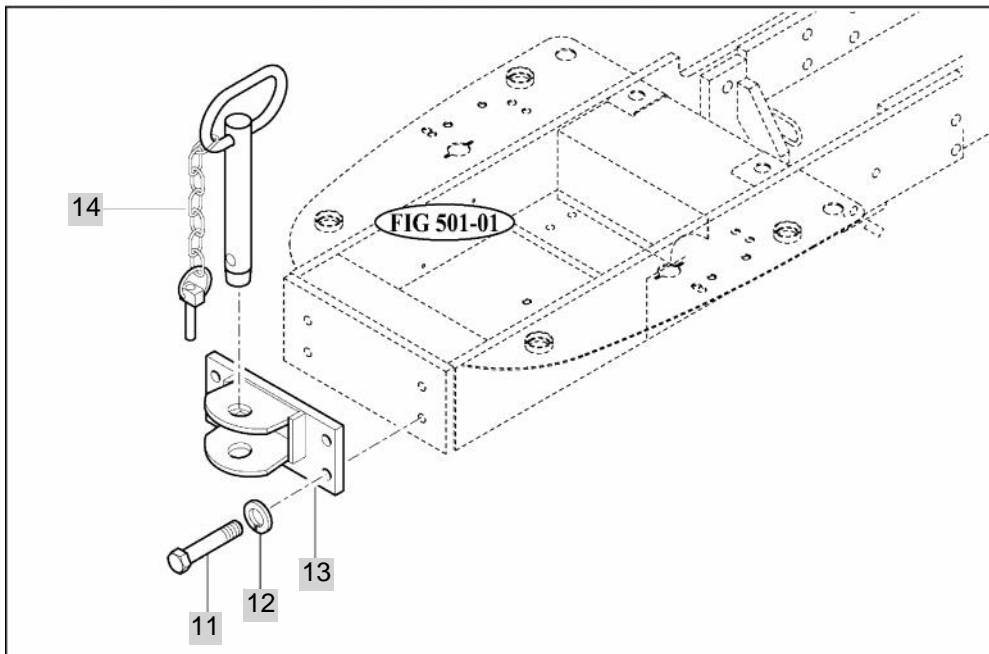
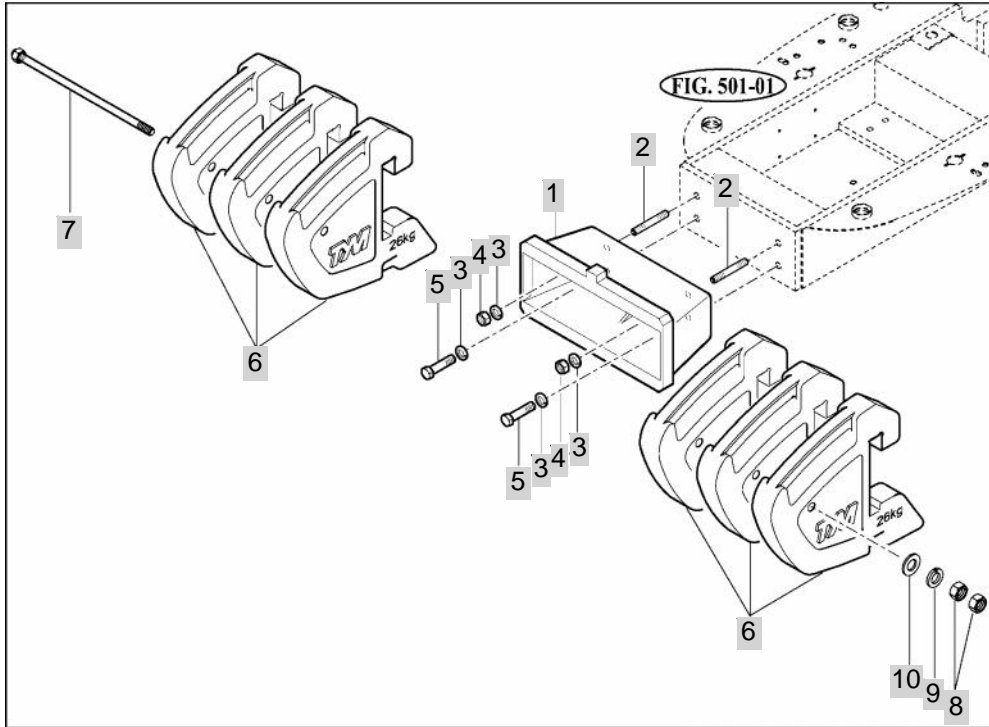

T553-E-902

NOTE

FIG 903A

LABEL

년/월
Year/Month

T503ST

2020.07

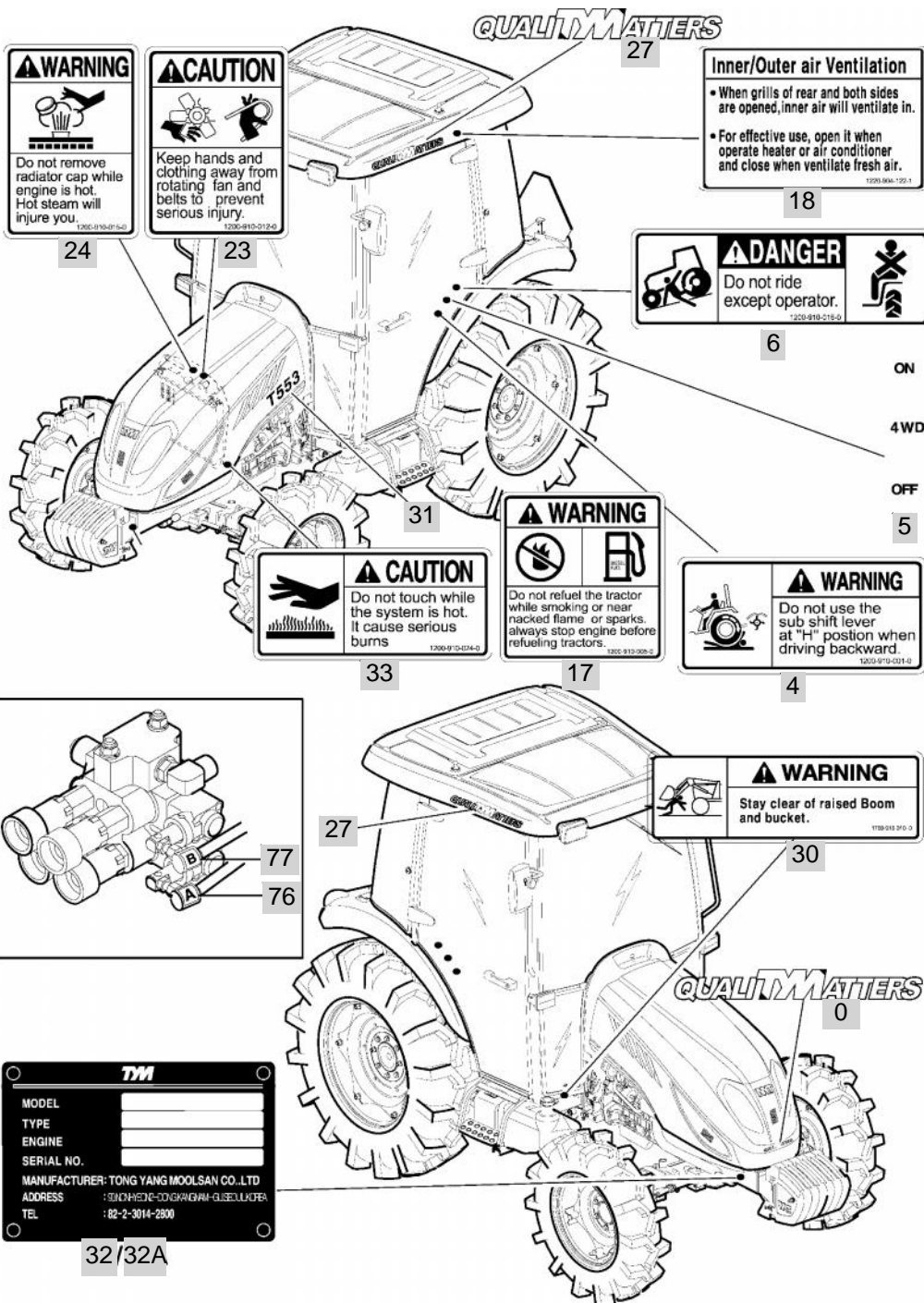

NOTE

FIG 903B

LABEL

년/월
Year/Month

T503ST

2020.07

SPEED TABLES

APPLICATION	ROTATOR									
	TRENCHER PLANTER	1	2	3	4	5	10	20	30	35
SPEED (km/h)	0	1	2	3	4	5	10	20	30	35
E/G-2660rpm										
MAIN SHIFT	1	2	3	4	1	2	3	4	1	2
SUB SHIFT	LL						M			H

*The data reported in this publication are also subject to variation and consequently are not.
 *Don't work the traction, escape marsh, heavy work at creeps on.

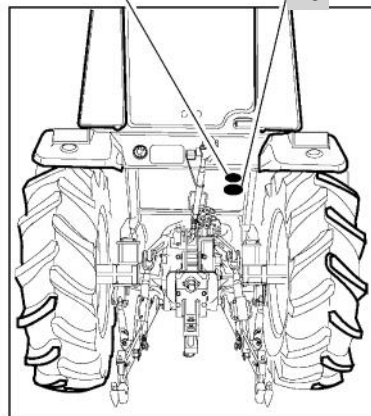
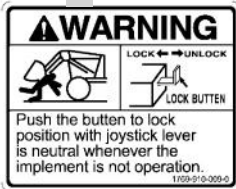

NOTE

