

T264NH

Parts Catalog

목 차

1. ENGINE PART NO. T264NH-C1

FIG 101 CYLINDER BLOCK	7
FIG 102 OIL PAN	9
FIG 103 CYLINDER HEAD	11
FIG 104 GEAR CASE	13
FIG 105 HEAD COVERT	15
FIG 106 OIL FILTER	17
FIG 107 OIL GAUGE	19
FIG 108 MAIN BEARING CASE	21
FIG 109 CAM SHAFT & IDLE SHAFT	23
FIG 110 PISTON & CRANK SHAFT	25
FIG 111 FLYWHEEL	27
FIG 112 FUEL CAM SHAFT&GOVERNOR SHAFT	29
FIG 114 CONNECTING-ROD	31
FIG 115 GOVERNOR	33
FIG 116 SPEED CONTROL PLATE	35
FIG 117 INJECTOR & GLOW PLUG	37
FIG 118 WATER PUMP FLANGE&THERMOSTAT	39
FIG 119 WATER PUMP	41
FIG 120 ROCKER ARM	43
FIG 121 INTAKE MANIFOLD	45
FIG 122 EXHAUST MANIFOLD	47
FIG 123 STOP SOLENOID	49
FIG 124 ALTERNATOR & PULLY	51
FIG 125 STARTING MOTOR	53
FIG 126 EXHAUST SILENCER	55
FIG 127 COOLING PAN	57
FIG 128 OIL PRESSURE SWITCH	59
FIG 129 DATA PLATE	61
FIG 130 WATER PIPE	63
FIG 131 WATER PIPE	65

2. ENGINE ACCESSORIES PART NO. T264NH-C2

FIG 201 AIR CLEANER	68
---------------------	----

FIG 202 RADIATOR	70
FIG 203 MUFFLER	72
FIG 204 FUEL TANK & FUEL LINE	74
FIG 205 ACCELERATOR	76
FIG 206 OIL COOLER	78

3. CLUTCHM & BRAKE & STEERING PART NO. T264NH-C3

FIG 301 FLYWHEEL COVER	81
FIG 302 SPEED CONTROL	83
FIG 303 BRAKE	86
FIG 304 BRAKE PEDAL & LINKAGE	88
FIG 305 STEERING WHEEL & DASH COVER	90
FIG 306 STEERING VALVE	92
FIG 307 STEERING CYLINDER	94
FIG 308 FRONT WHEEL	96
FIG 309 REAR WHEEL	98

4. TRANSMISSION PART NO. T264NH-C4

FIG 401 INPUT SHAFT	101
FIG 402 HST	103
FIG 403 4WD DRIVE GEAR	105
FIG 404 RANGE GEARS	107
FIG 405 P.T.O DRIVE SHAFT	109
FIG 406 P.T.O DRIVE SHAFT	111
FIG 408 DIFF LOCK	113
FIG 409 REAR TRANSMISSION CASE	115
FIG 410 REAR AXLE HOUSINGS	117
FIG 411 RANGE SHIFT LEVER	119
FIG 412 P.T.O CHANGE LEVER	121
FIG 413 4WD CHANGE LEVER	123

5. FRONT AXLE PART NO. T264NH-C5

FIG 501 FRAME	126
FIG 502 FRONT DIFFERENTIAL GEARS & SHAFT	128
FIG 503 FRONT AXLE HOUSING	130

FIG 504 FRONT GEAR CASE (1)	132
FIG 505 FRONT GEAR CASE (2)	134

6. HYDRAULICS & 3-POINT LINK PART NO. T264NH-C6

FIG 601 CYLINDER CASE	137
FIG 602 LIFT ARM	139
FIG 603 FLOW CONTROL VALVE	141
FIG 604 CONTROL VALVE LINKAGE	143
FIG 605 MAIN CONTROL VALVE	145
FIG 607 POSITION LEVER LINKAGE	147
FIG 608 GEAR PUMP	149
FIG 609 HYDRAULIC HOSE (1)	151
FIG 610 HYDRAULIC HOSE (2)	153
FIG 611 PTO VALVE	155
FIG 612 HITCH & 3-POINT LINKAGE	157
FIG 613 JOYSTICK LEVER	160
FIG 614 HITCH & COVER	162

7. SHEET METAL & CAB PART NO. T264NH-C7

FIG 701(1) BONNET	165
FIG 701(2) BONNET	167
FIG 702 DASH PANEL	169
FIG 703 FLOOR	171
FIG 704 SEAT	173
FIG 705 ROPS	175
FIG 706 CAB FRAME & DOOR(OPTION)	177
FIG 707 FRONT GLASS(OPTION)	179
FIG 708 SIDE & REAR GLASS(OPTION)	181
FIG 709 ROOF(OPTION)	183
FIG 710 HEATER(OPTION)	185
FIG 711 INTERIOR PART(OPTION)	187
FIG 712 LAMP & COVER(OPTION)	189
FIG 713 FRONT & REAR MOUNTING(OPTION)	191

8. ELECTRICAL PART NO. T264NH-C8

FIG 801 BATTERY & MOUNTING	194
----------------------------	-----

FIG 802 LIGHTS	196
FIG 803 INSTRUMENT PANEL	198
FIG 804 ELECTRIC SYSTEM	200
FIG 805 HARNESS	202

9. WEIGHT LABEL & TOOL PART NO. T264NH-C9

FIG 901 TOOL & ACCESSORY	205
FIG 903 LABEL	207

1. ENGINE PART NO. T264NH-C1

FIG 101 CYLINDER BLOCK	7
FIG 102 OIL PAN	9
FIG 103 CYLINDER HEAD	11
FIG 104 GEAR CASE	13
FIG 105 HEAD COVERT	15
FIG 106 OIL FILTER	17
FIG 107 OIL GAUGE	19
FIG 108 MAIN BEARING CASE	21
FIG 109 CAM SHAFT & IDLE SHAFT	23
FIG 110 PISTON & CRANK SHAFT	25
FIG 111 FLYWHEEL	27
FIG 112 FUEL CAM SHAFT&GOVERNOR SHAFT	29
FIG 114 CONNECTING-ROD	31
FIG 115 GOVERNOR	33
FIG 116 SPEED CONTROL PLATE	35
FIG 117 INJECTOR & GLOW PLUG	37
FIG 118 WATER PUMP FLANGE&THERMOSTAT	39
FIG 119 WATER PUMP	41
FIG 120 ROCKER ARM	43
FIG 121 INTAKE MANIFOLD	45
FIG 122 EXHAUST MANIFOLD	47
FIG 123 STOP SOLENOID	49
FIG 124 ALTERNATOR & PULLY	51
FIG 125 STARTING MOTOR	53
FIG 126 EXHAUST SILENCER	55
FIG 127 COOLING PAN	57
FIG 128 OIL PRESSURE SWITCH	59
FIG 129 DATA PLATE	61
FIG 130 WATER PIPE	63
FIG 131 WATER PIPE	65

FIG 101

T264NH

CYLINDER BLOCK

년/월
Year/Month

2020.07

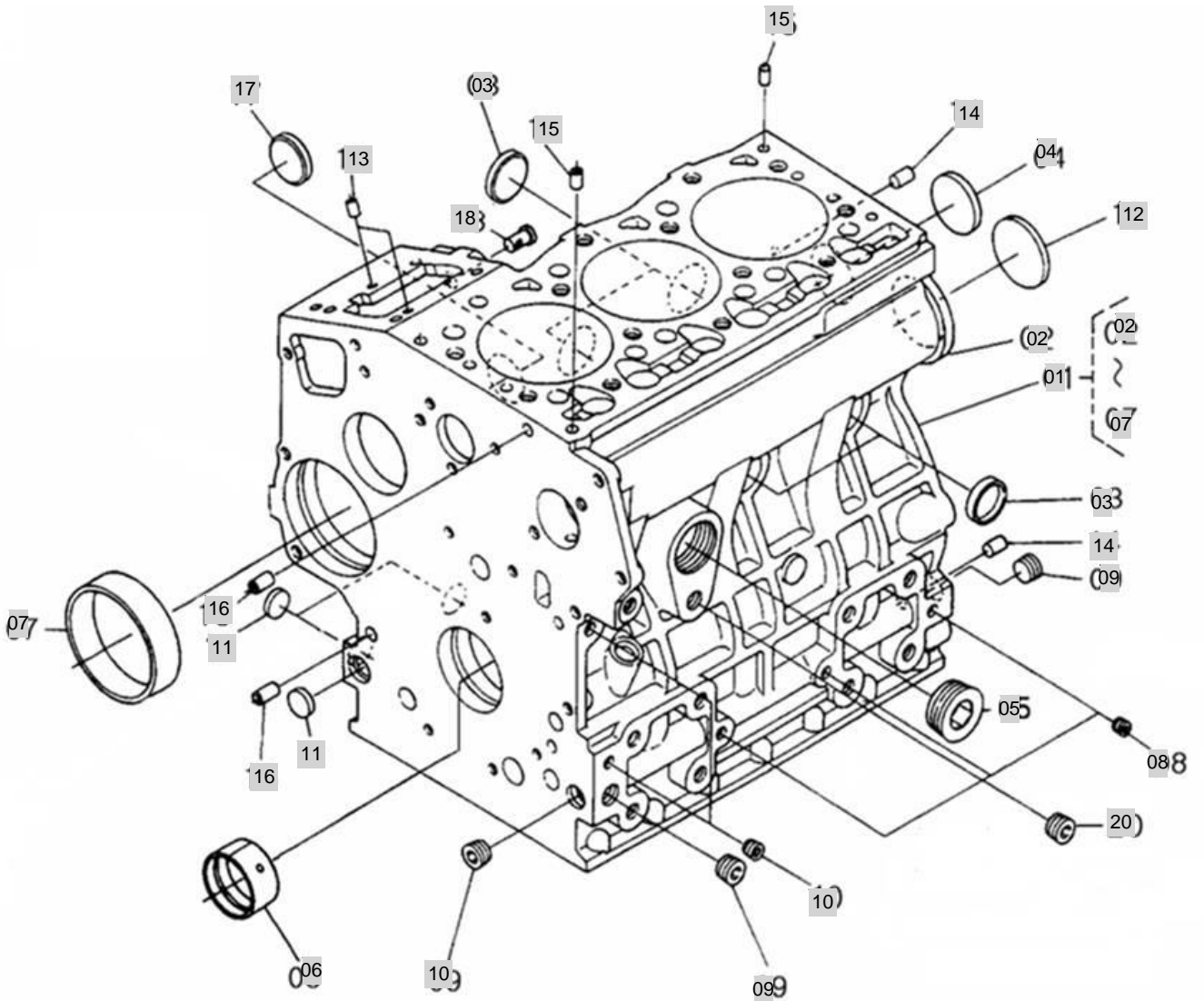

NOTE

FIG 102

OIL PAN

년/월
Year/Month

2020.07

T264NH

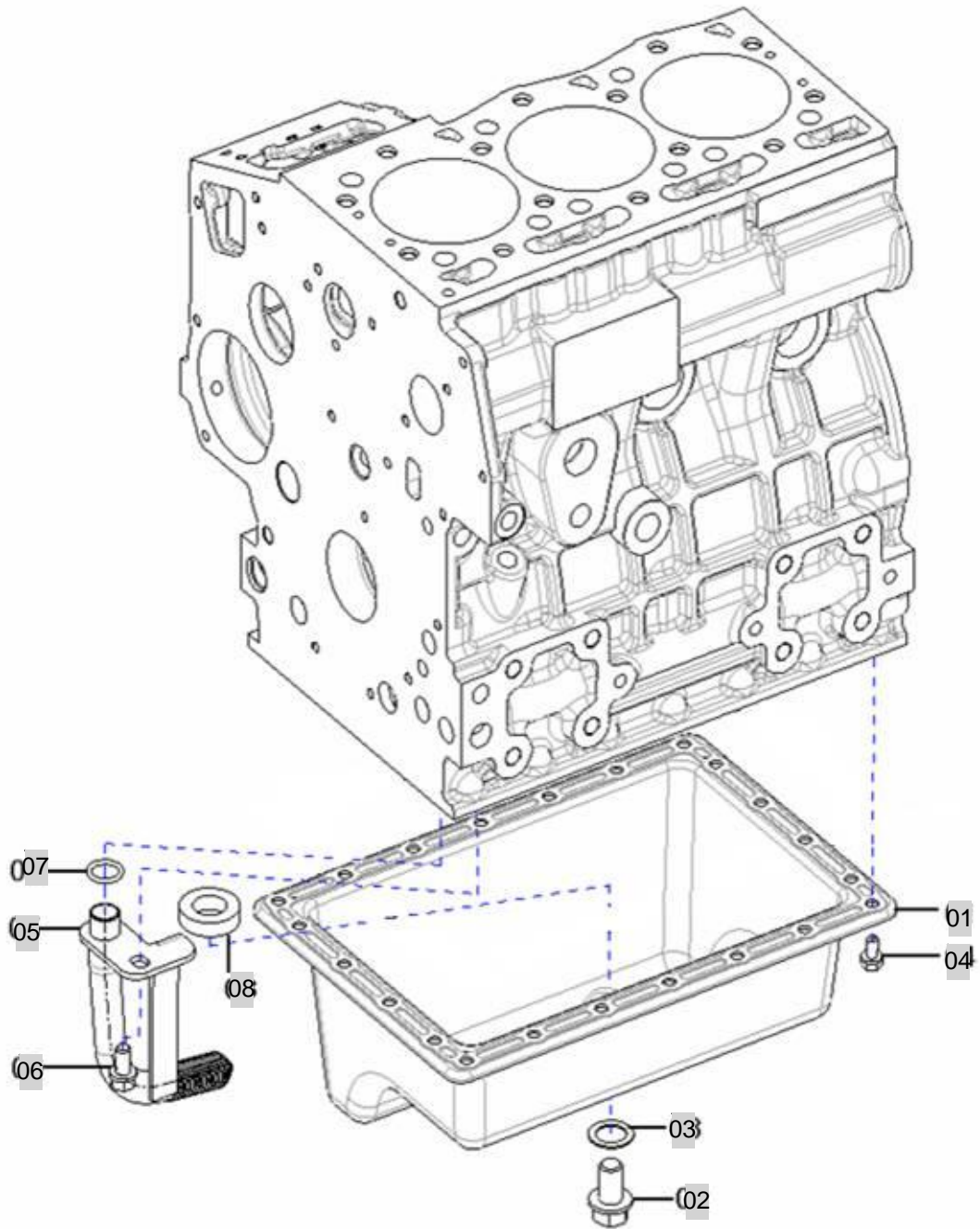

NOTE

FIG 103

CYLINDER HEAD

년/월
Year/Month

2020.07

T264NH

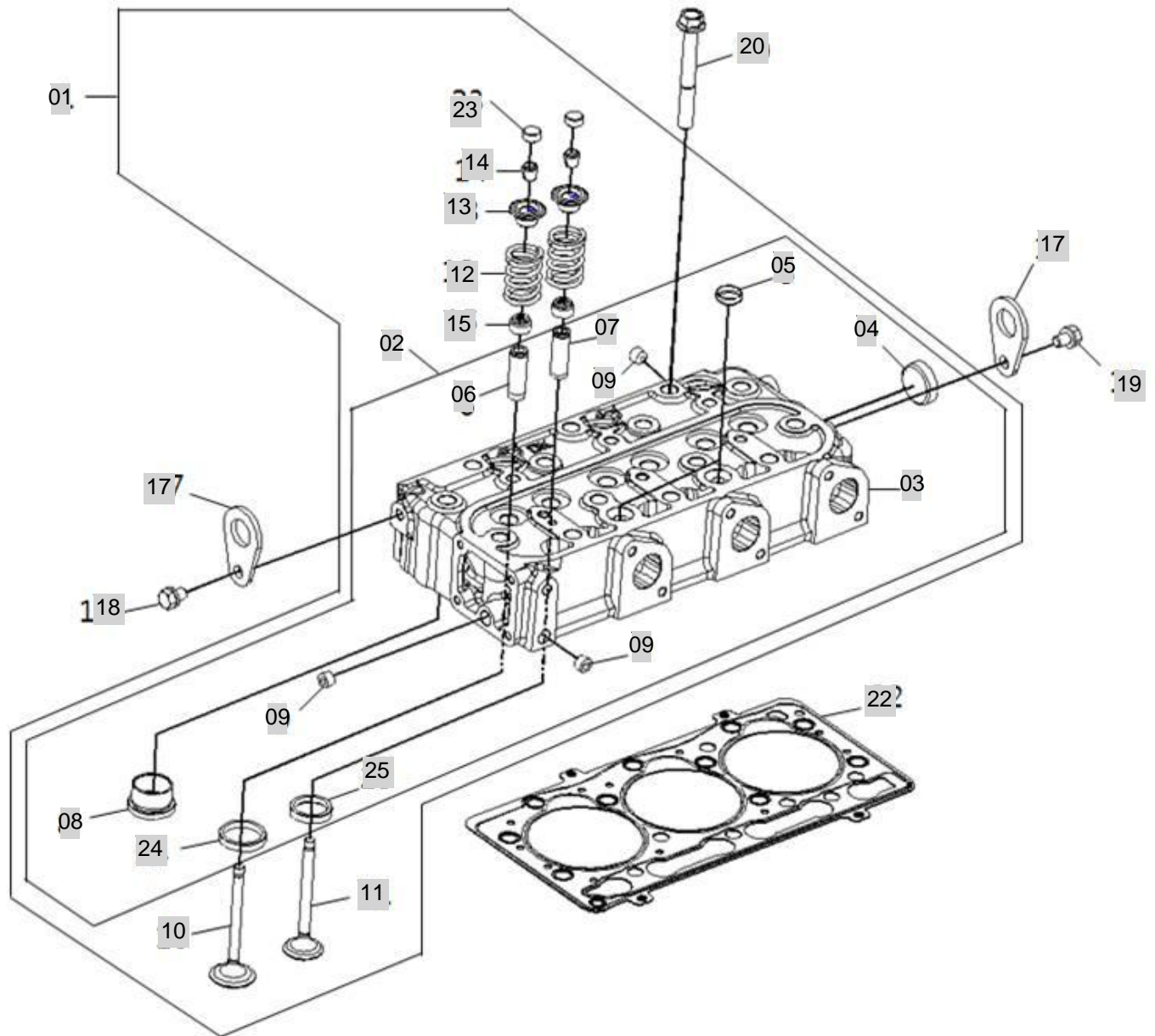

NOTE

FIG 104

GEAR CASE

년/월
Year/Month

T264NH

2020.07

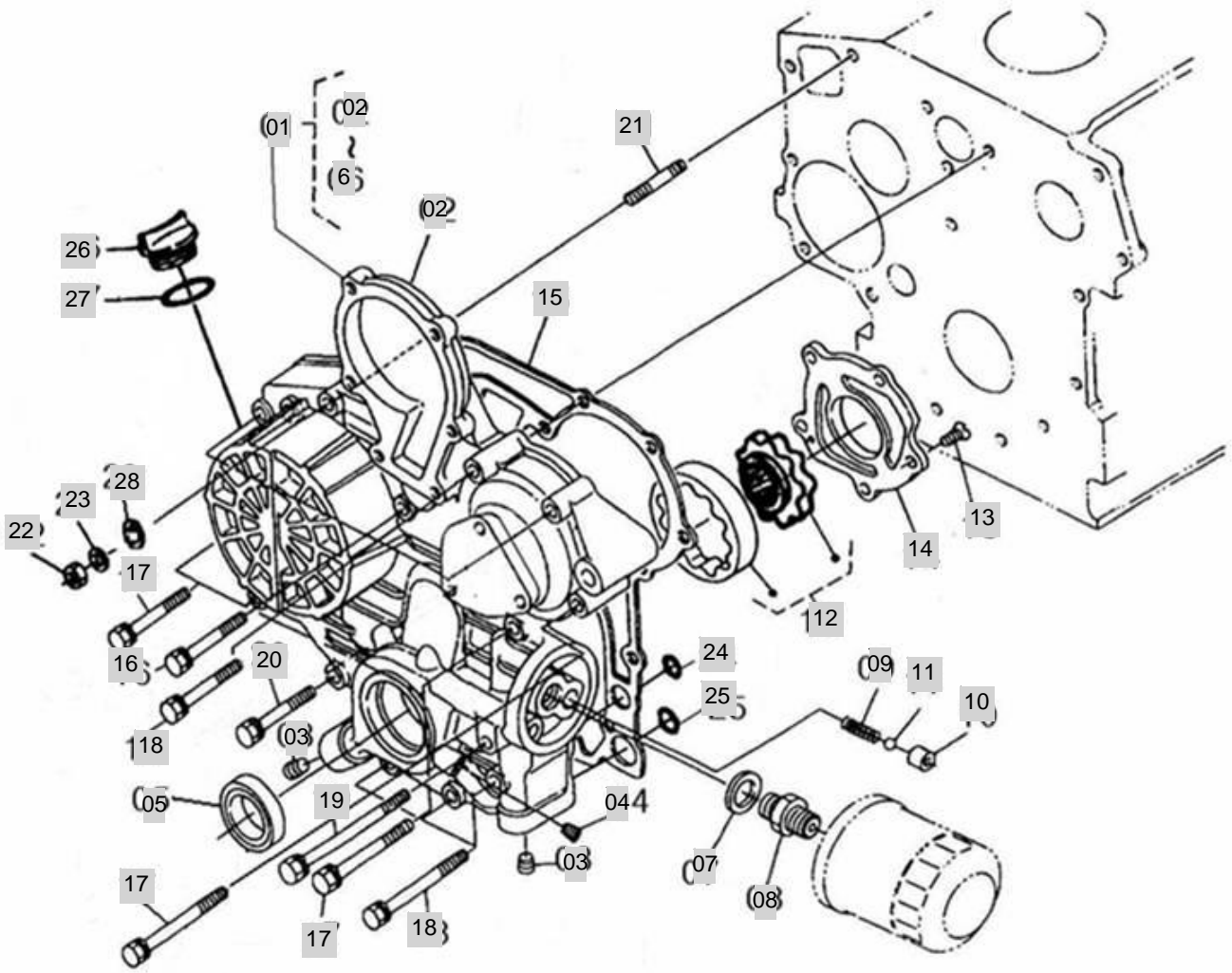

NOTE

FIG 105

HEAD COVERT

년/월
Year/Month

2020.07

T264NH

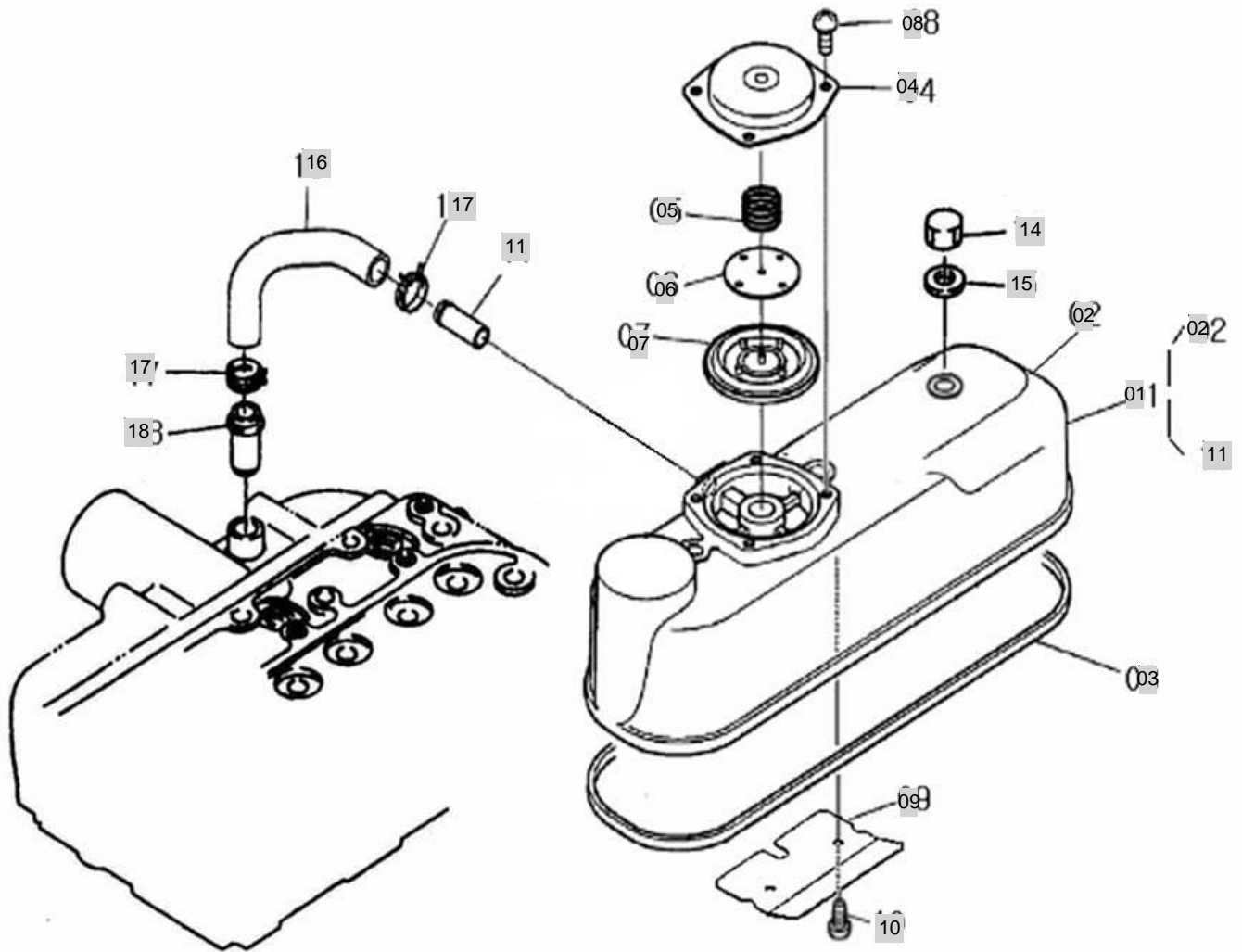

NOTE

FIG 106

T264NH

OIL FILTER

년/월
Year/Month

2020.07

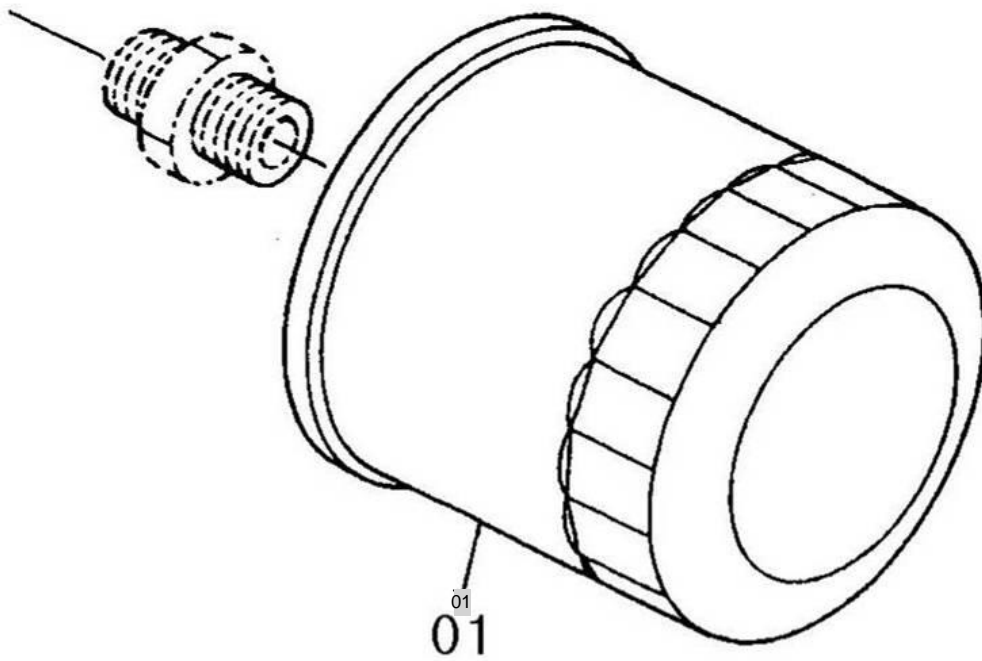

NOTE

FIG 107

T264NH

OIL GAUGE

년/월
Year/Month

2020.07

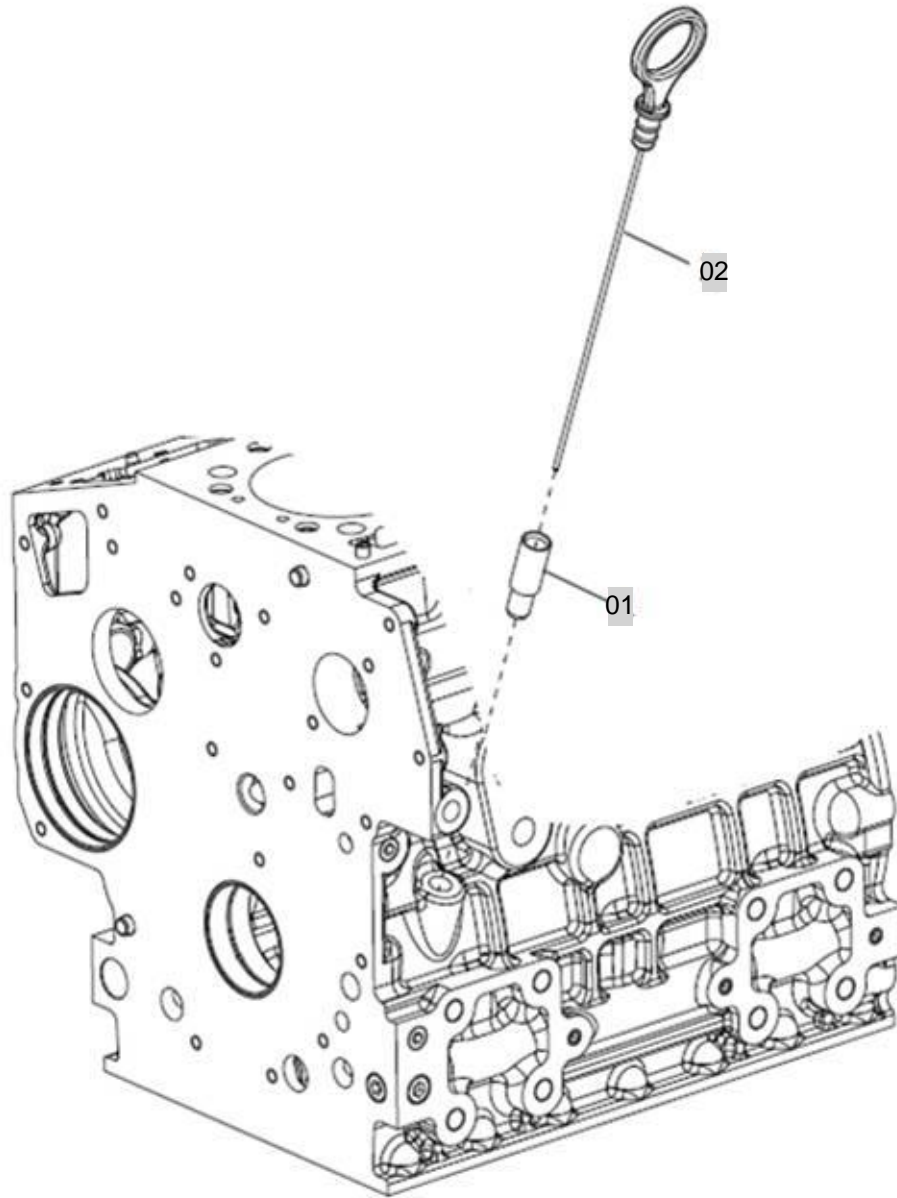

NOTE

FIG 108

MAIN BEARING CASE

년/월
Year/Month

2020.07

T264NH

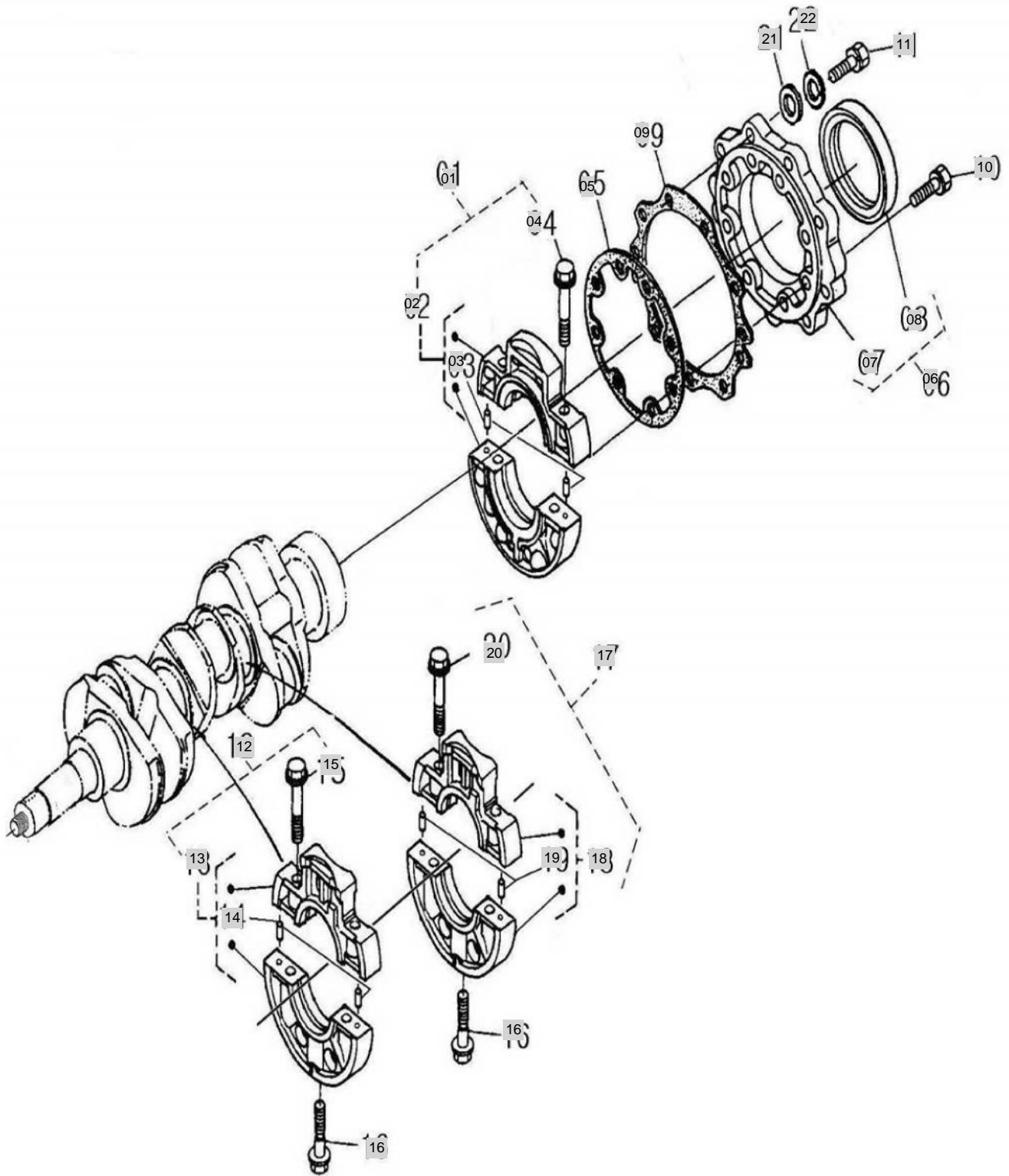

NOTE

FIG 109

CAM SHAFT & IDLE SHAFT

년/월
Year/Month

2020.07

T264NH

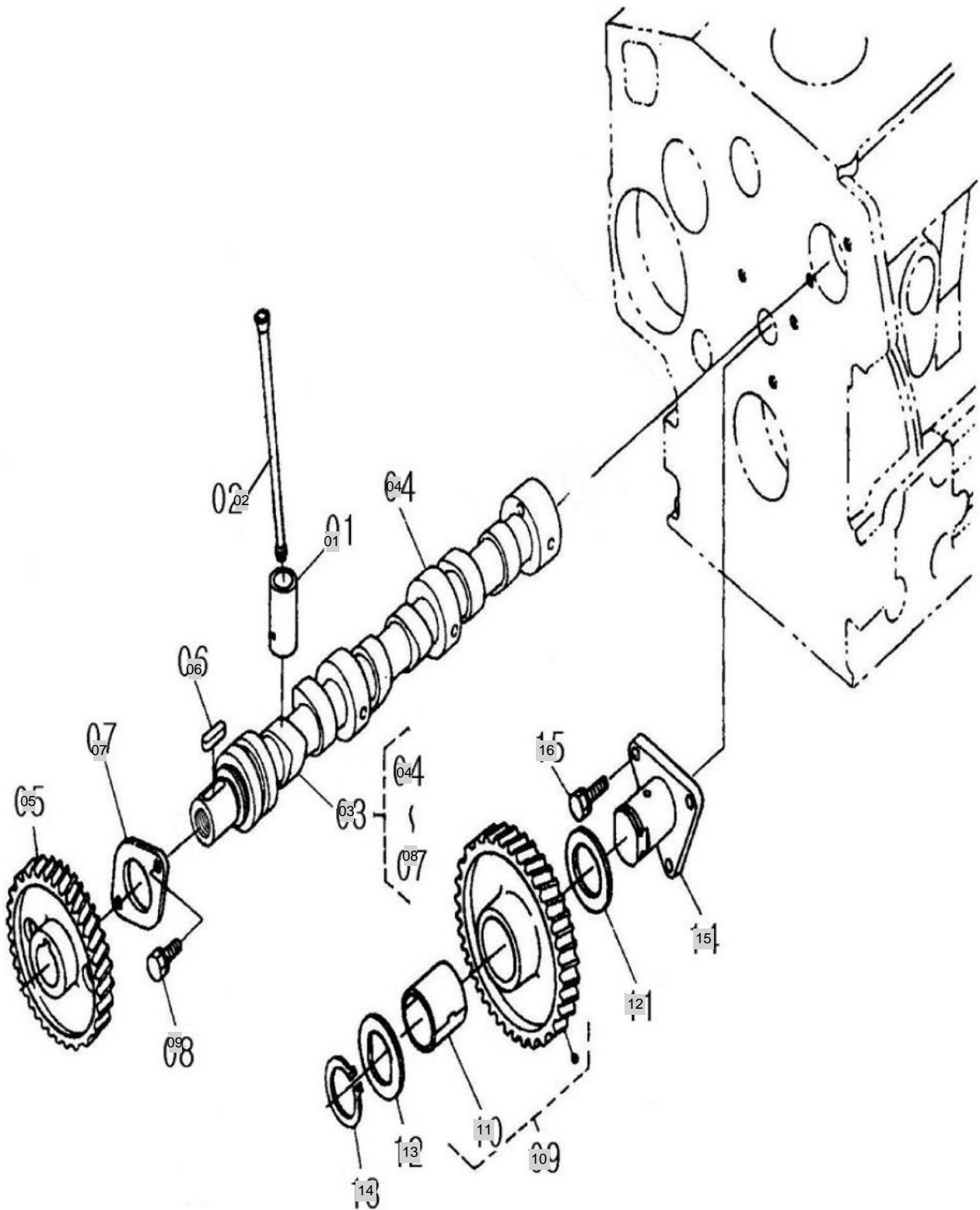

NOTE

FIG 110

PISTON & CRANK SHAFT

년/월
Year/Month

T264NH

2020.07

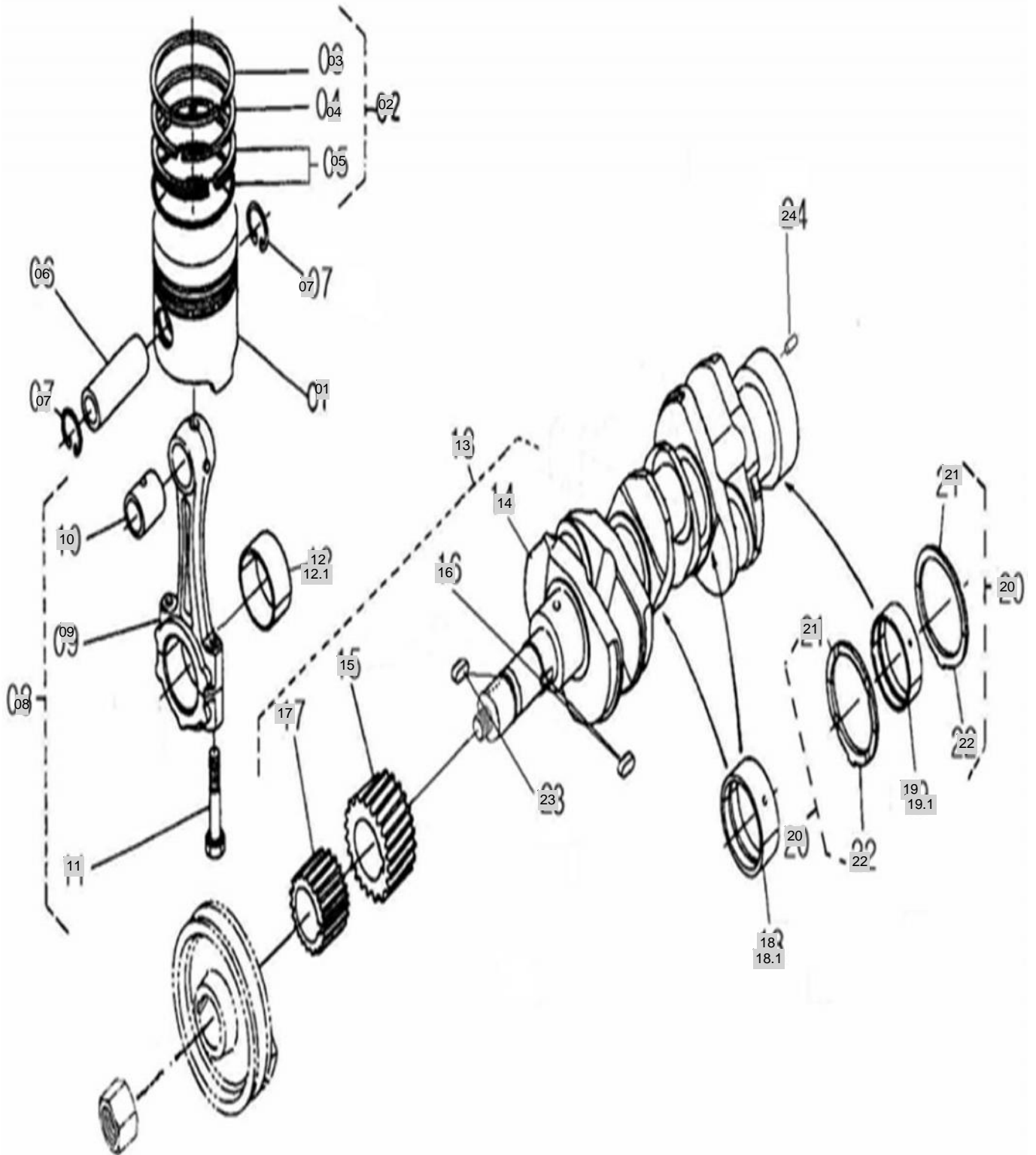

NOTE

FIG 111

FLYWHEEL

년/월
Year/Month

2020.07

T264NH

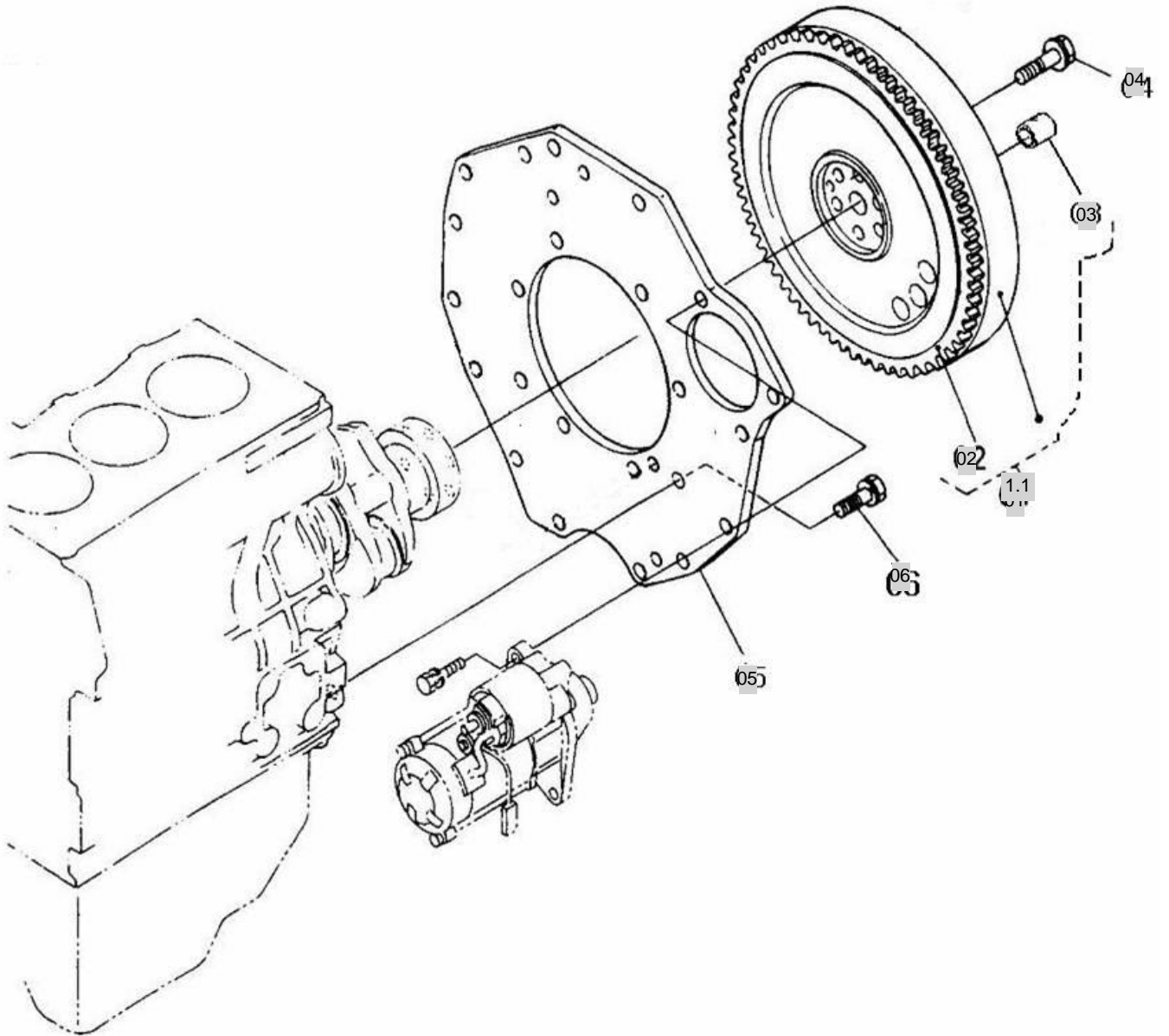

NOTE

FIG 112

FUEL CAM SHAFT&GOVERNOR SHAFT

년/월
Year/Month

2020.07

T264NH

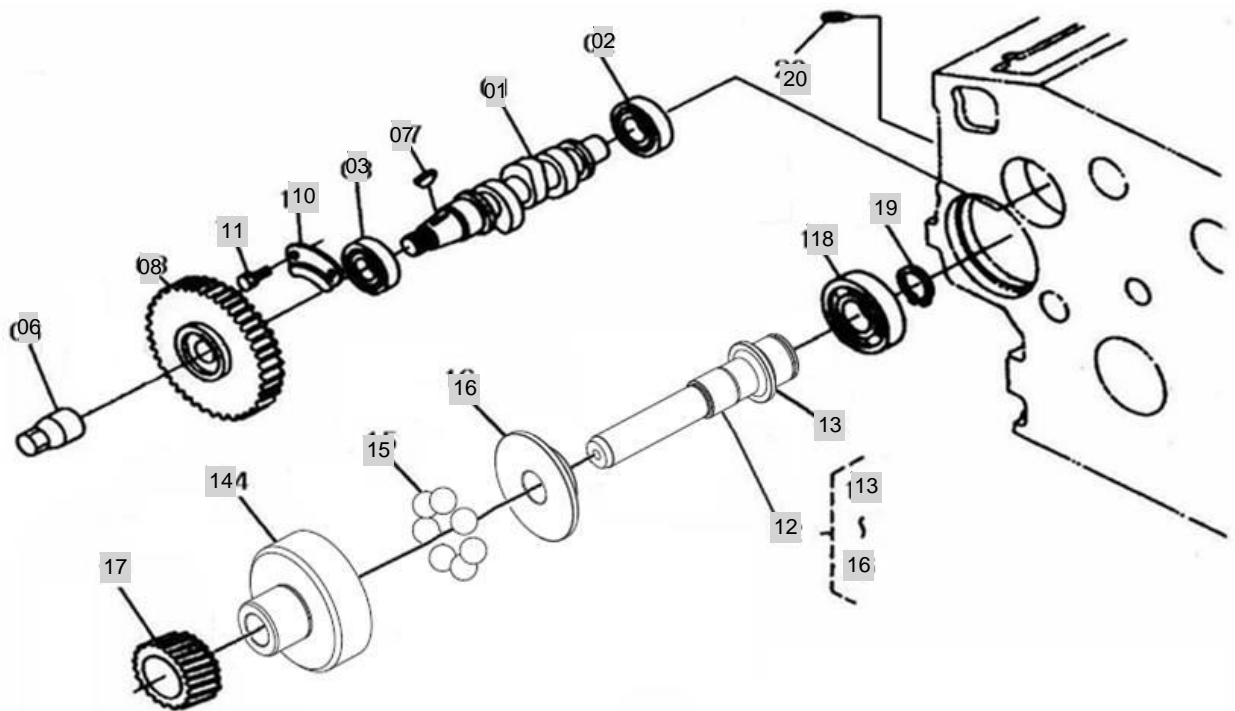

NOTE

FIG 114

T264NH

CONNECTING-ROD

년/월
Year/Month

2020.07

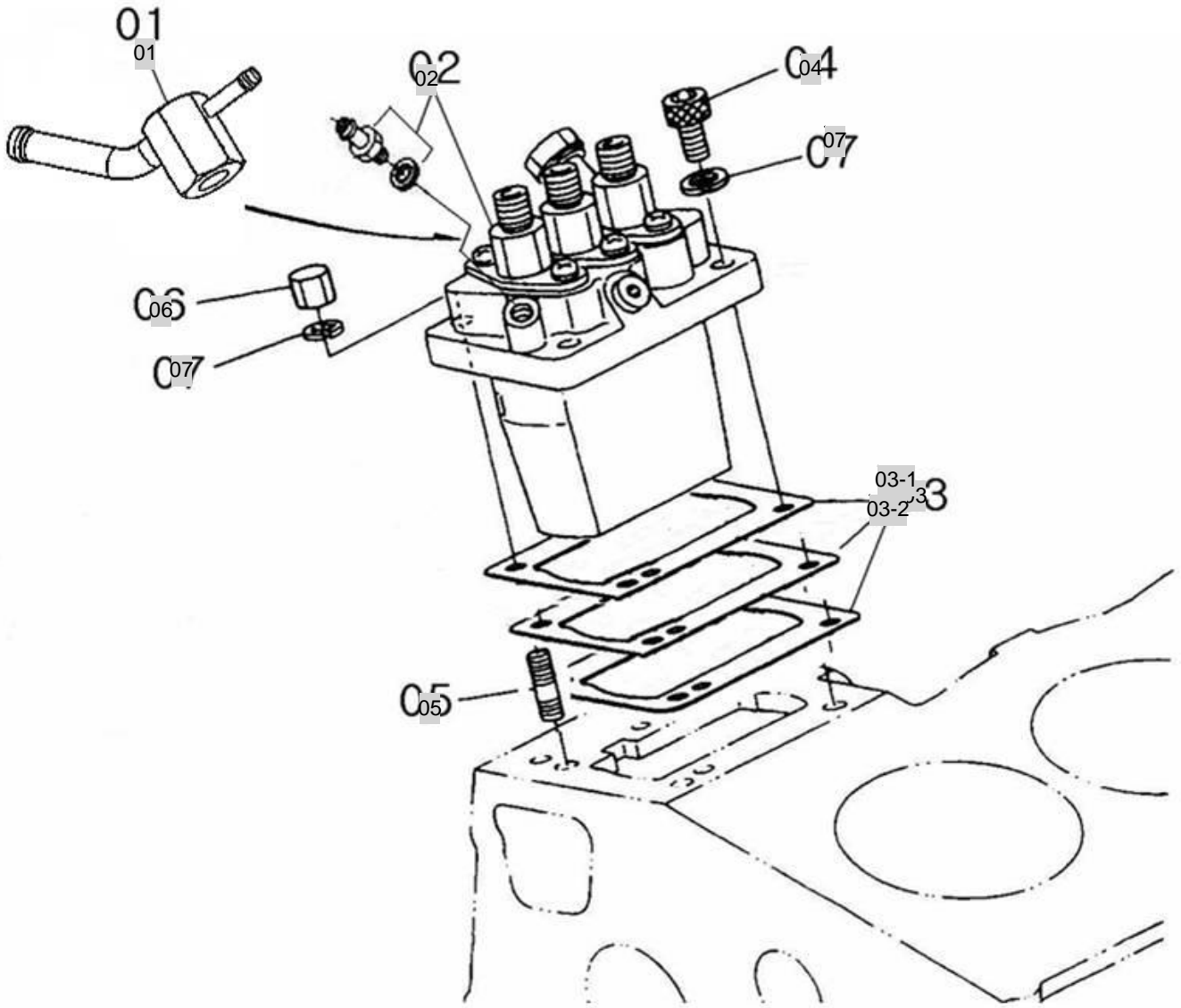

NOTE

FIG 115

GOVERNOR

년/월
Year/Month

2020.07

T264NH

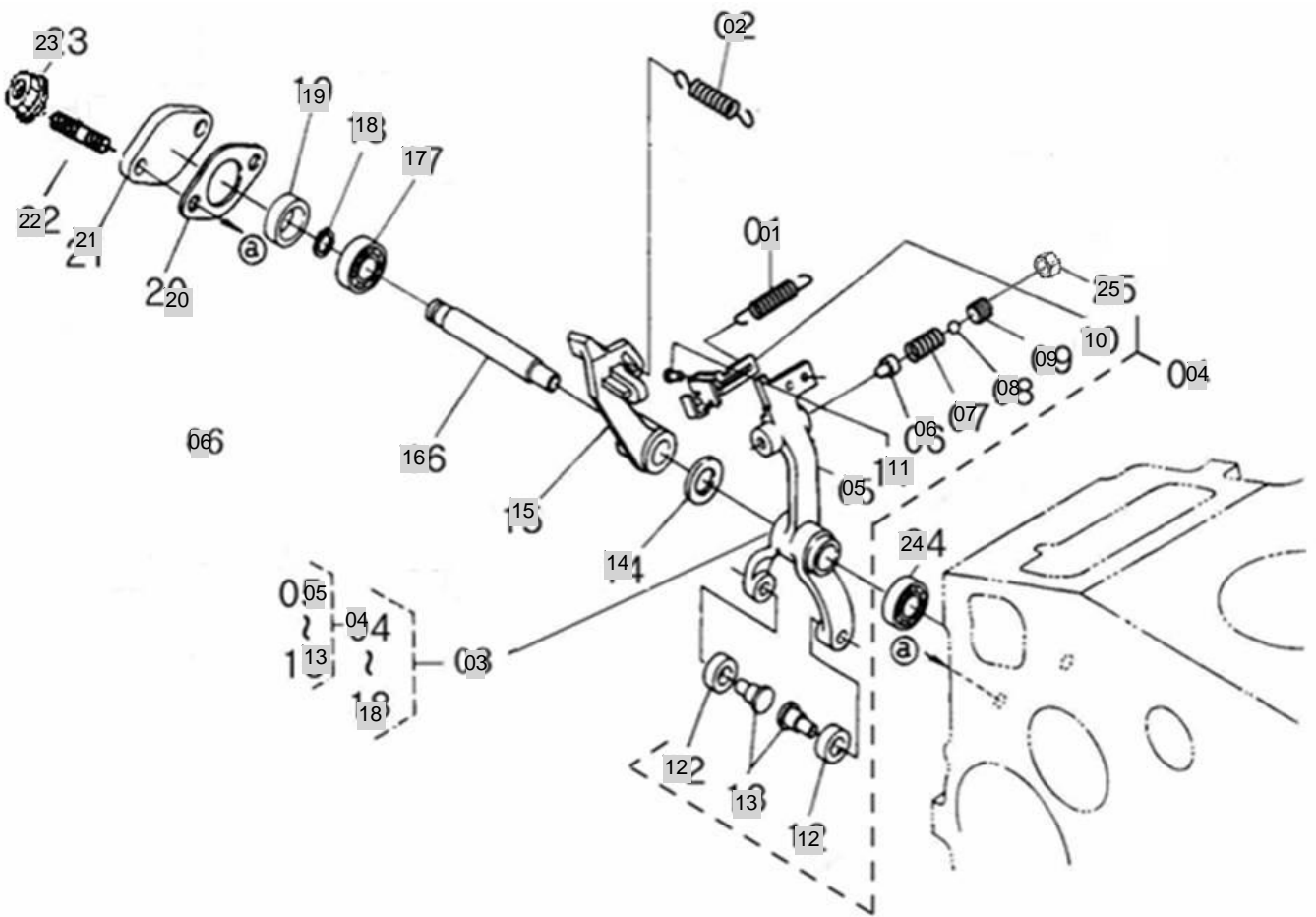

NOTE

FIG 116

T264NH

SPEED CONTROL PLATE

년/월
Year/Month

2020.07

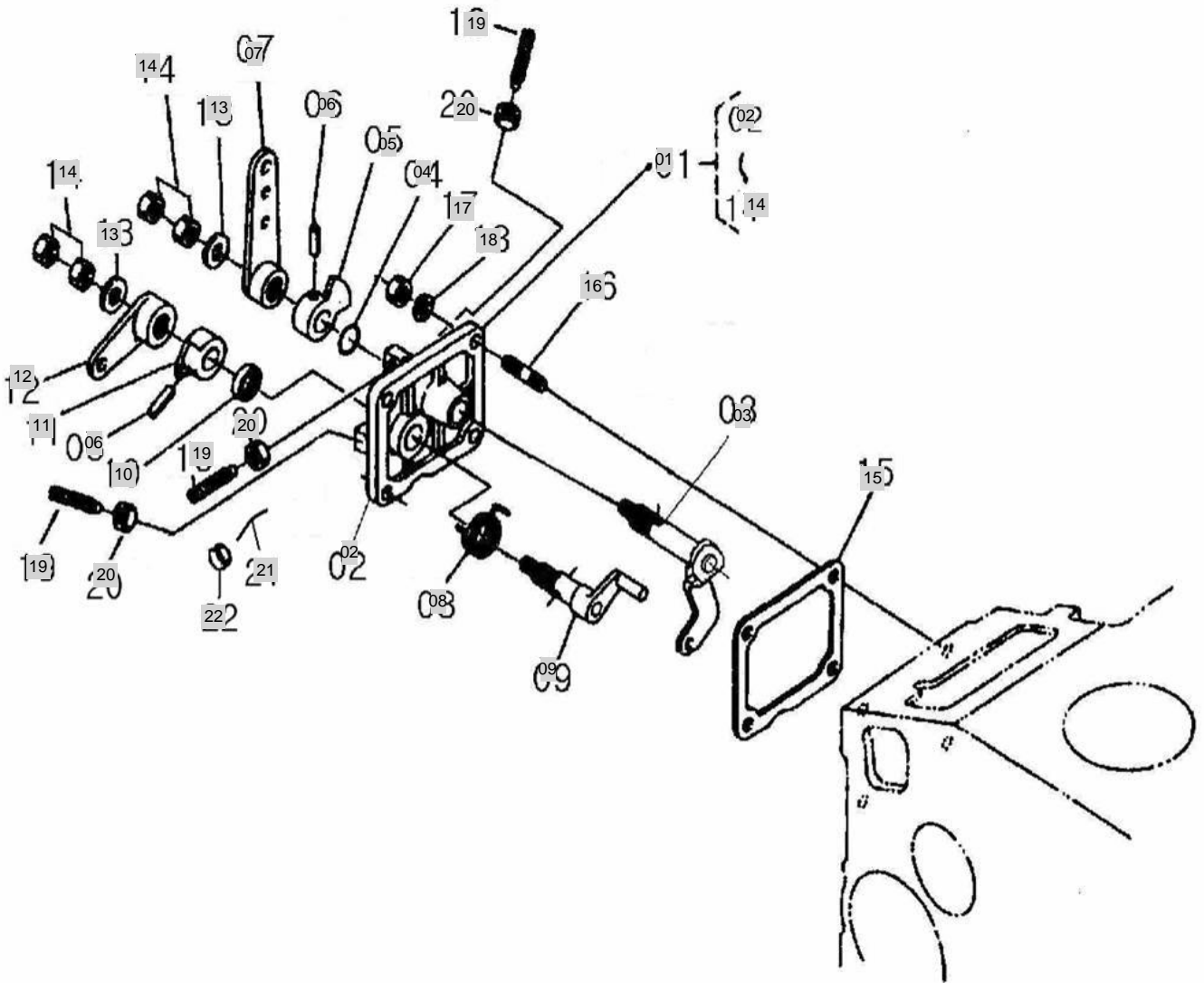

NOTE

FIG 117

INJECTOR & GLOW PLUG

년/월
Year/Month

2020.07

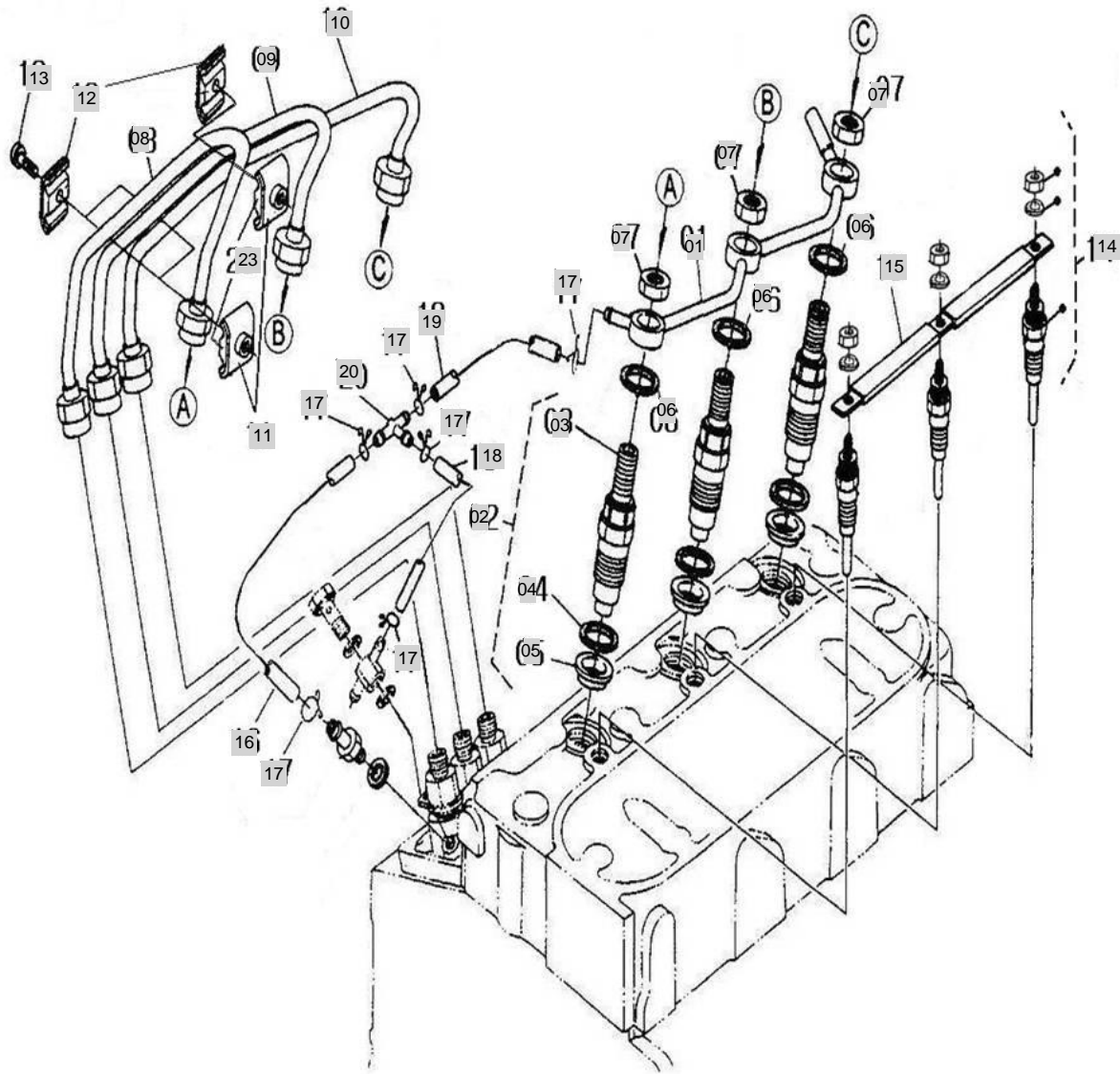

NOTE

FIG 118

WATER PUMP FLANGE&THERMOSTAT

년/월
Year/Month

2020.07

T264NH

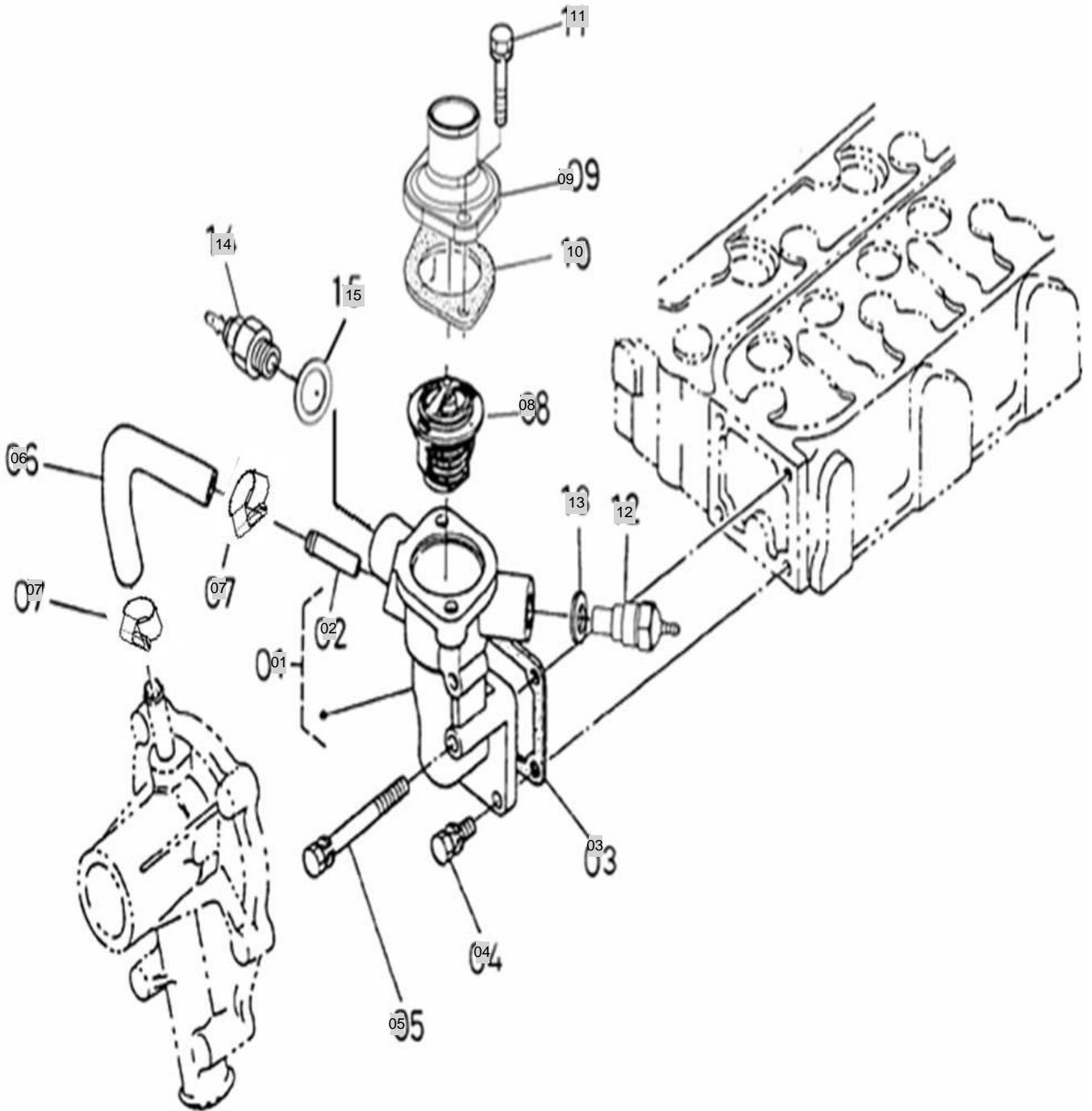

NOTE

FIG 119

WATER PUMP

년/월
Year/Month

2020.07

T264NH

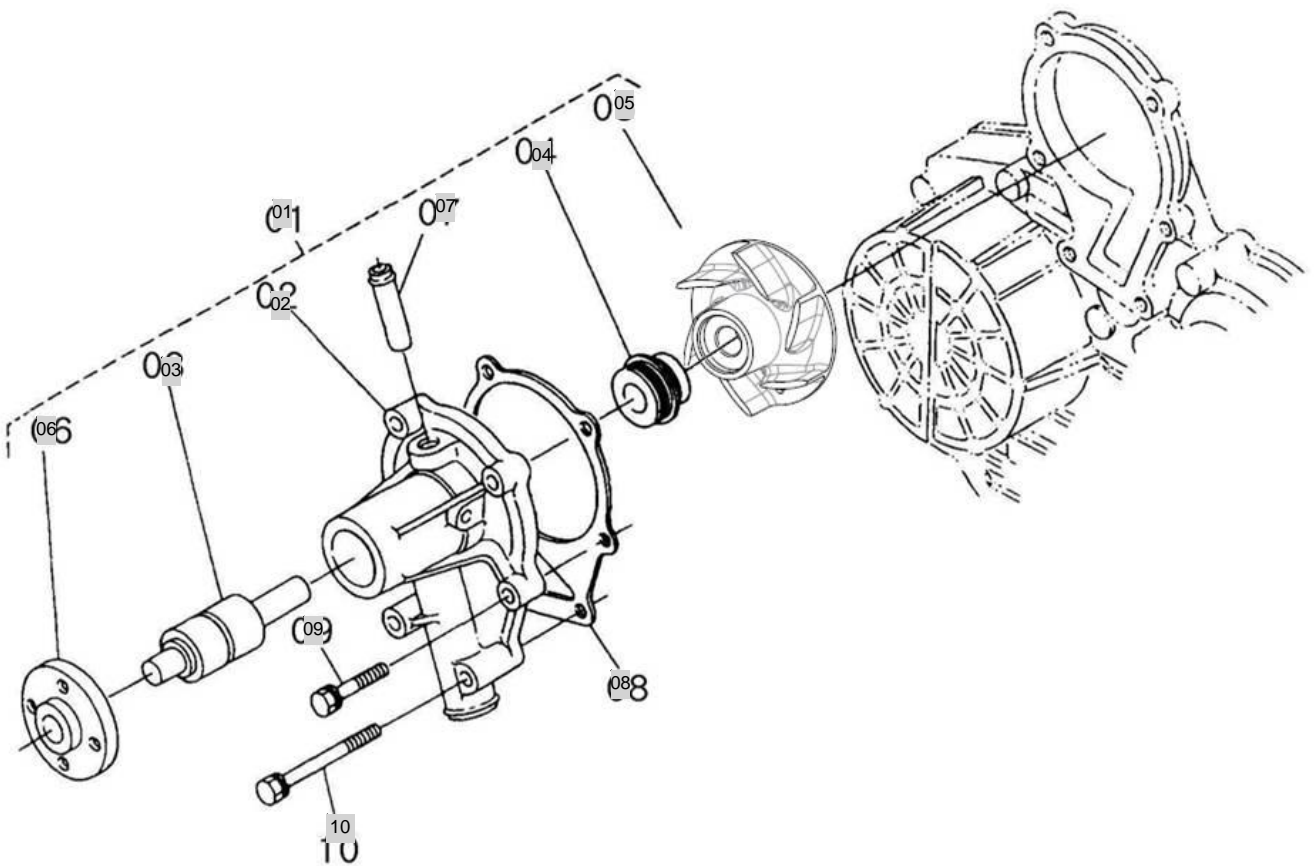

NOTE

FIG 120

ROCKER ARM

년/월
Year/Month

T264NH

2020.07

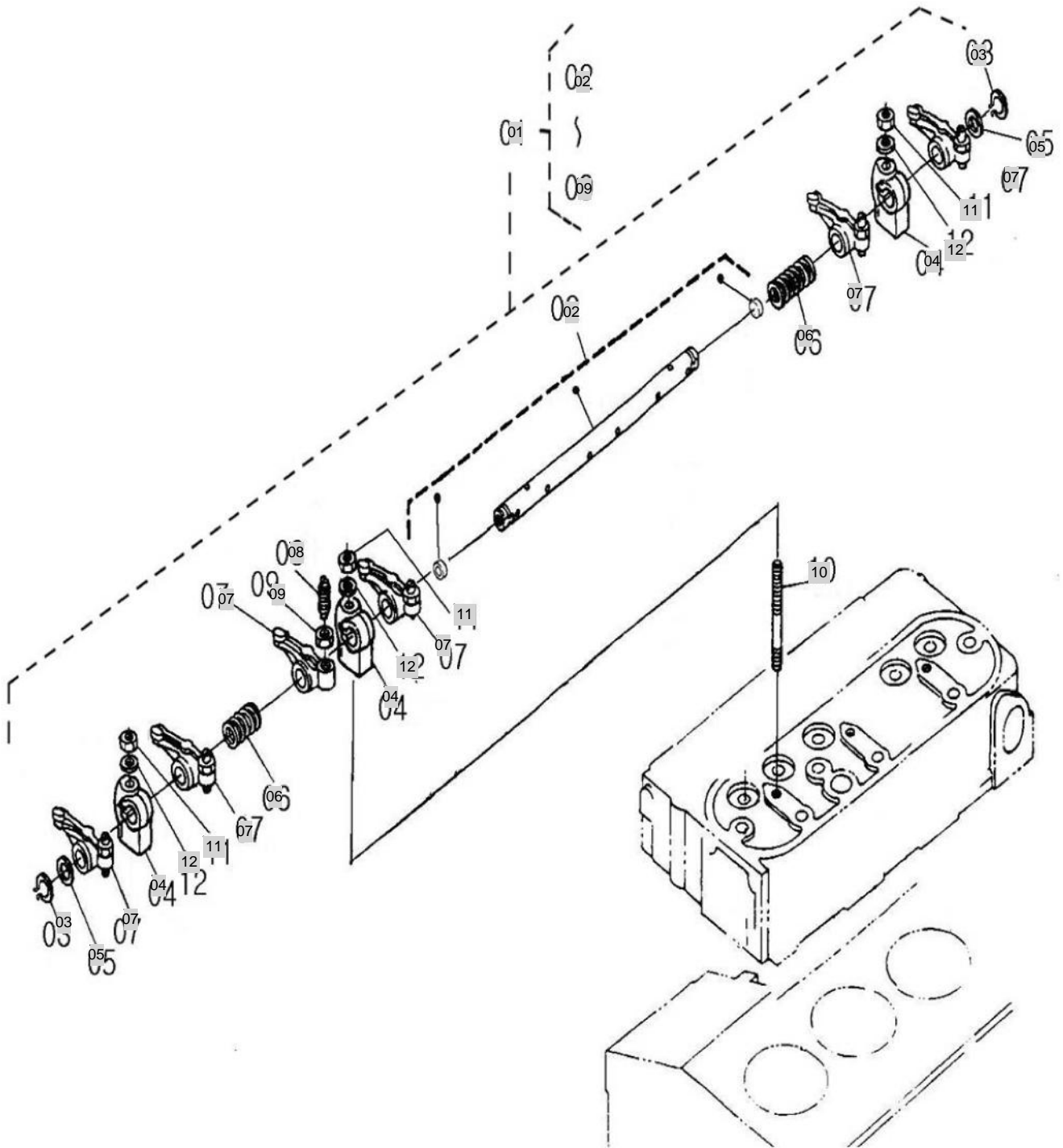

NOTE

FIG 121

INTAKE MANIFOLD

년/월
Year/Month

2020.07

T264NH

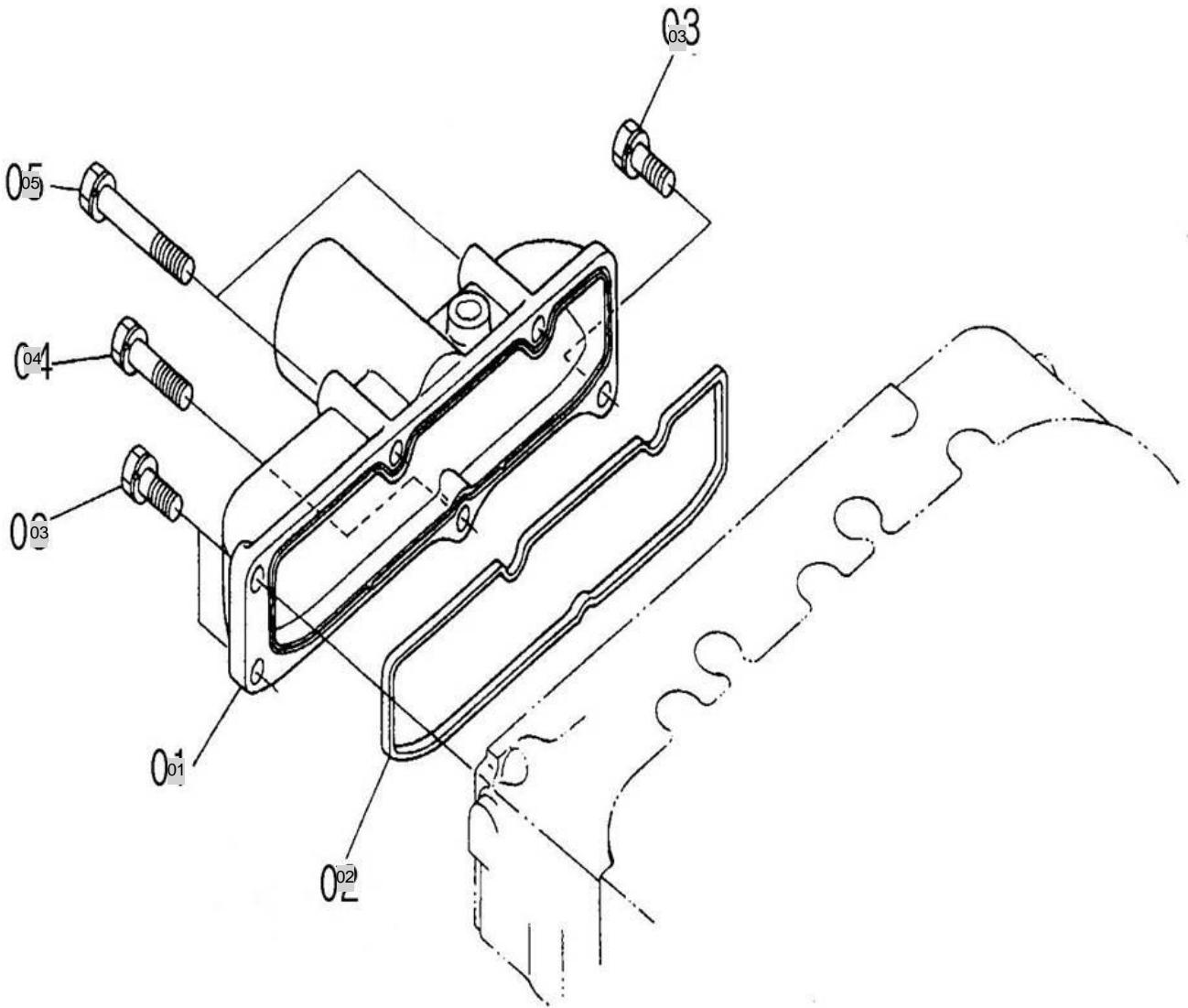

NOTE

FIG 122

EXHAUST MANIFOLD

년/월
Year/Month

T264NH

2020.07

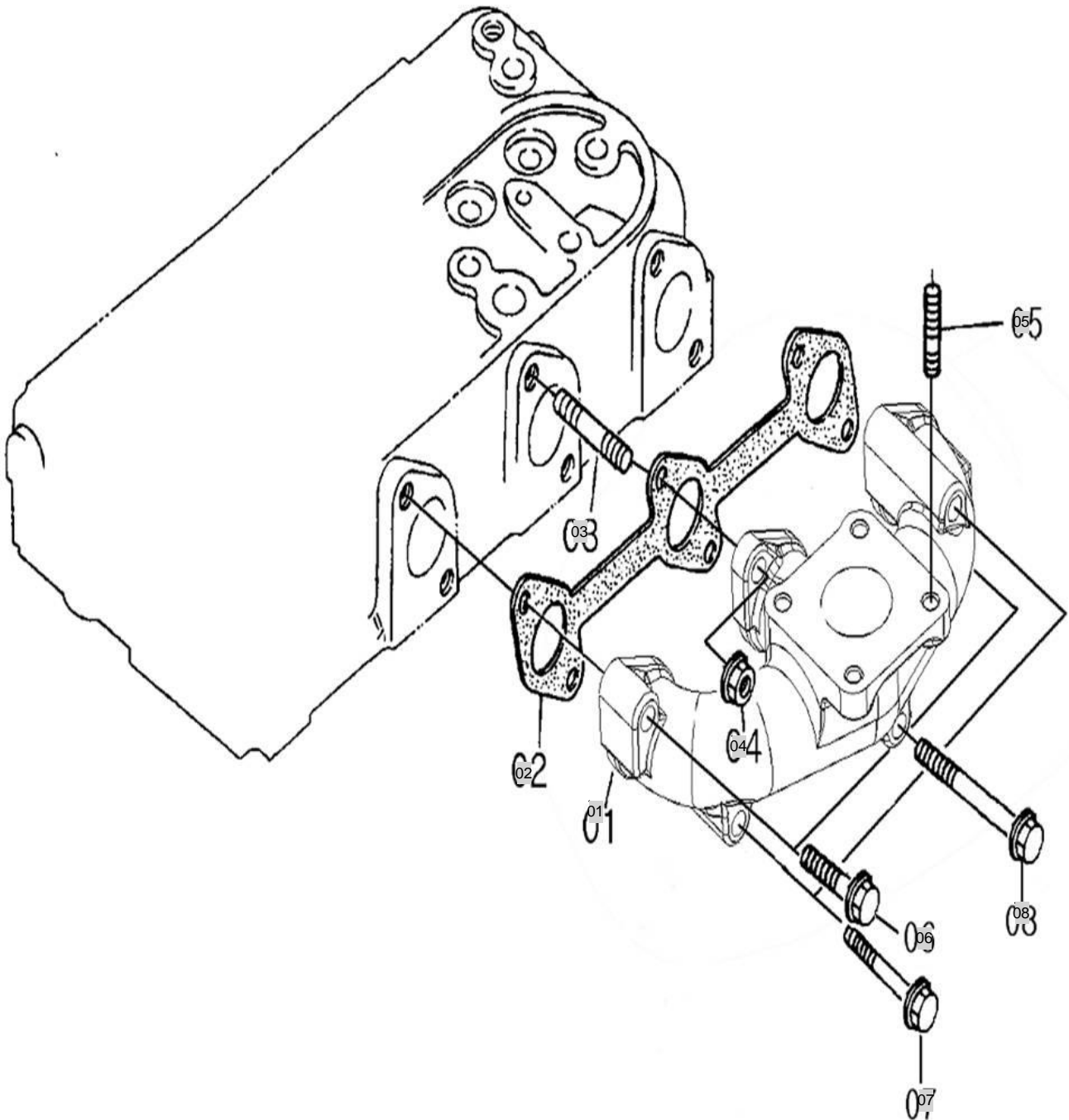

NOTE

FIG 123

STOP SOLENOID

년/월
Year/Month

2020.07

T264NH

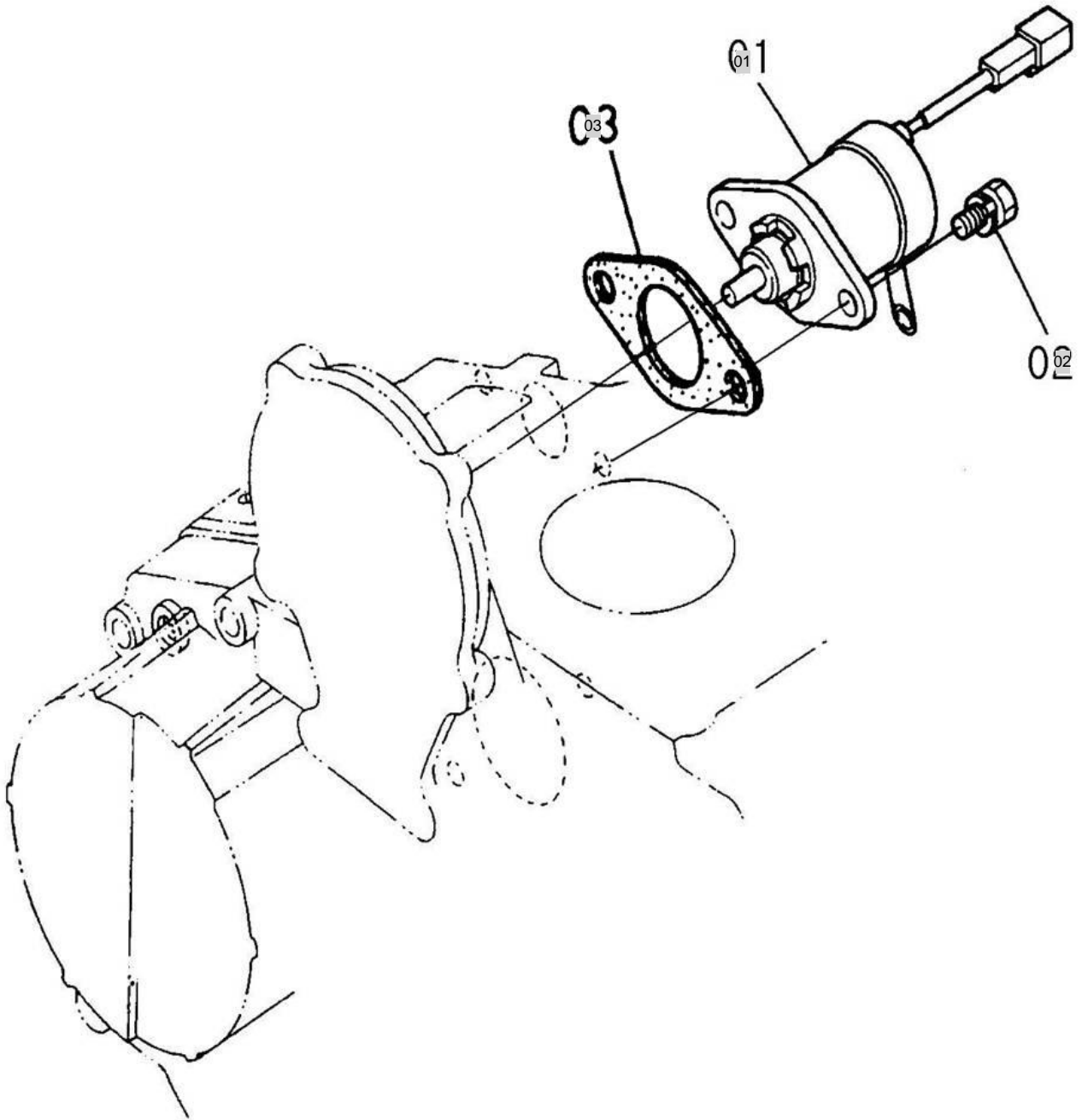

NOTE

FIG 124

T264NH

ALTERNATOR & PULLEY

년/월
Year/Month

2020.07

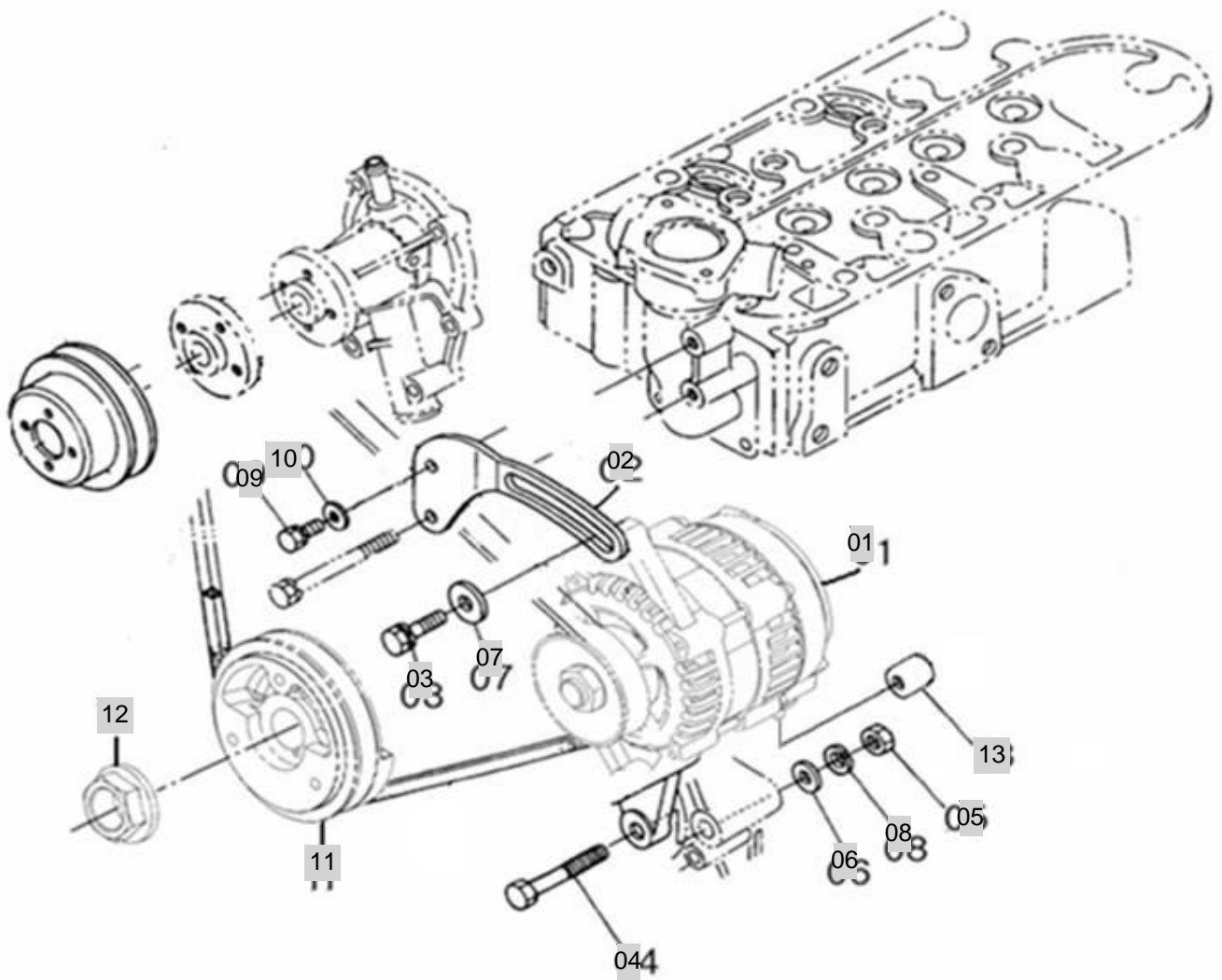

NOTE

FIG 125

STARTING MOTOR

년/월
Year/Month

2020.07

T264NH

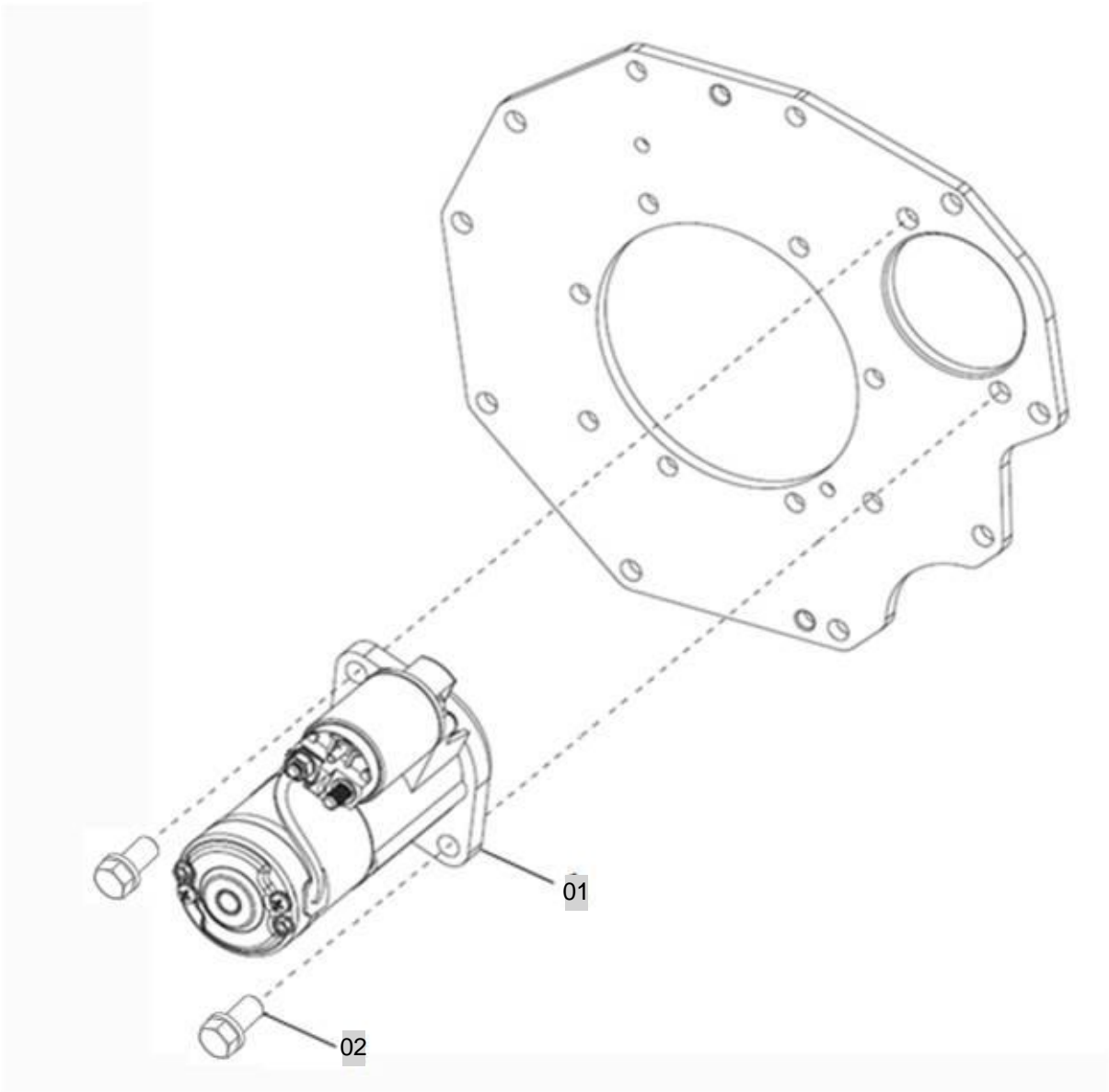

NOTE

FIG 126

T264NH

EXHAUST SILENCER

년/월
Year/Month

2020.07

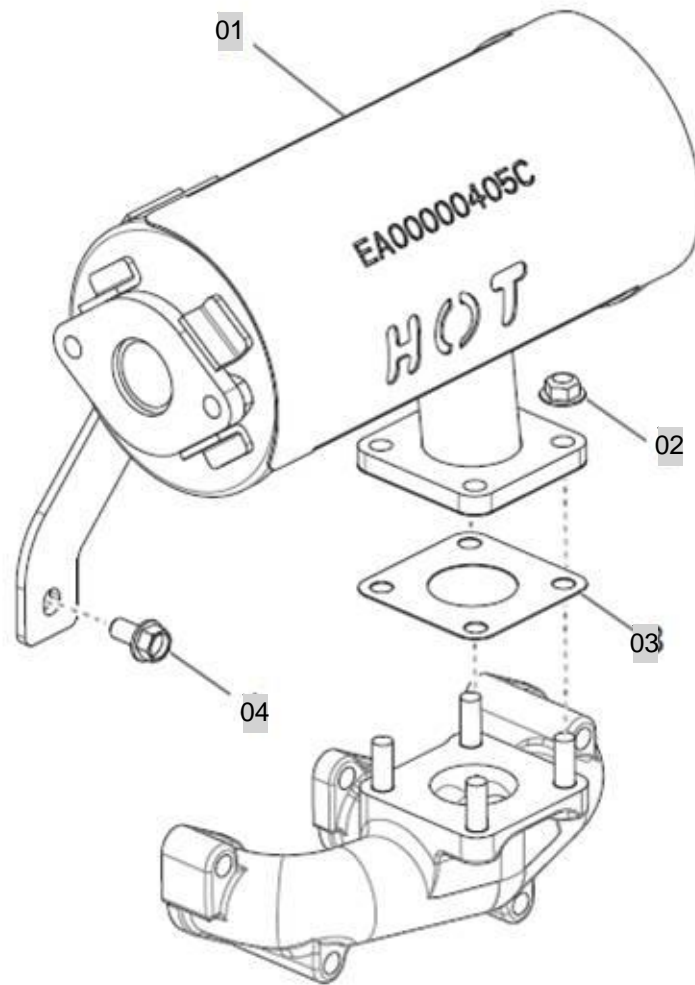

NOTE

FIG 127

COOLING PAN

년/월
Year/Month

2020.07

T264NH

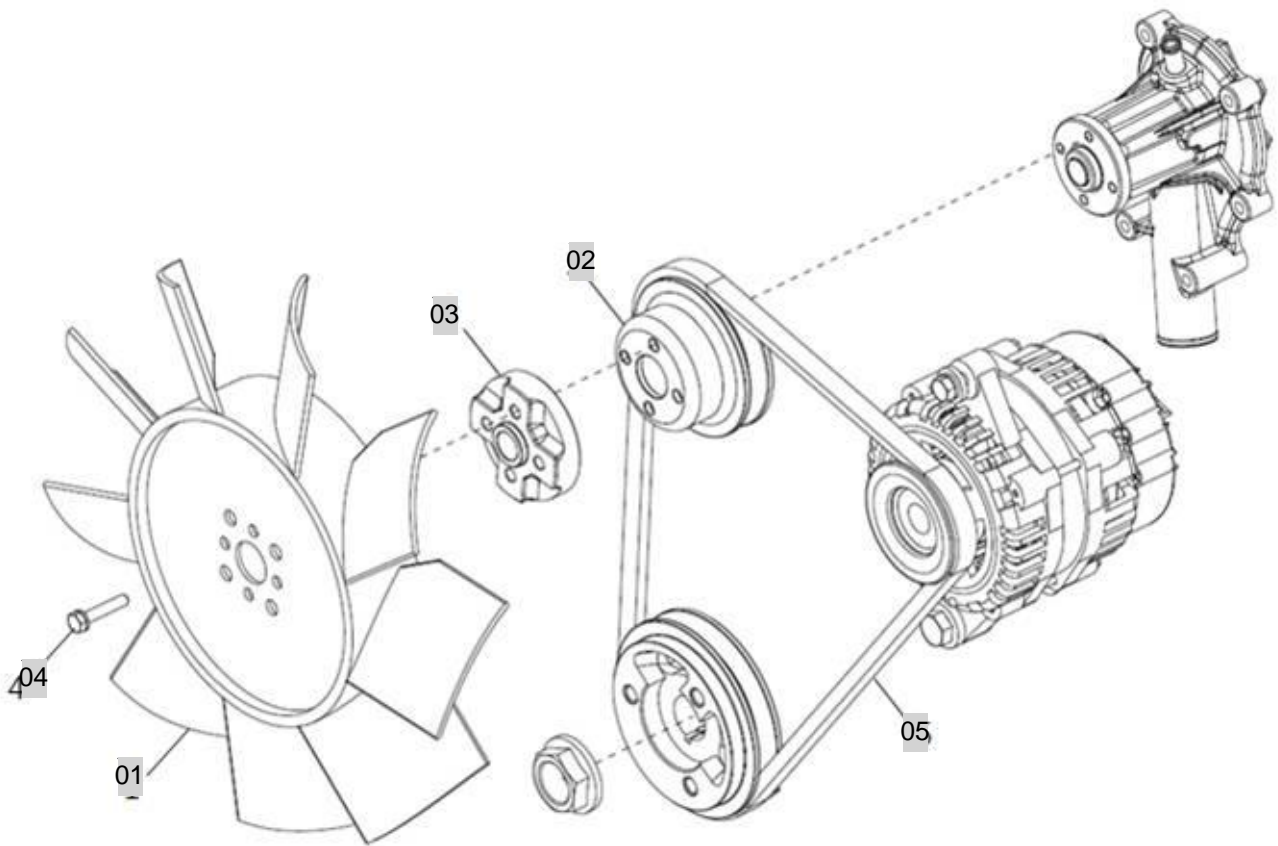

NOTE

FIG 128

OIL PRESSURE SWITCH

년/월
Year/Month

2020.07

T264NH

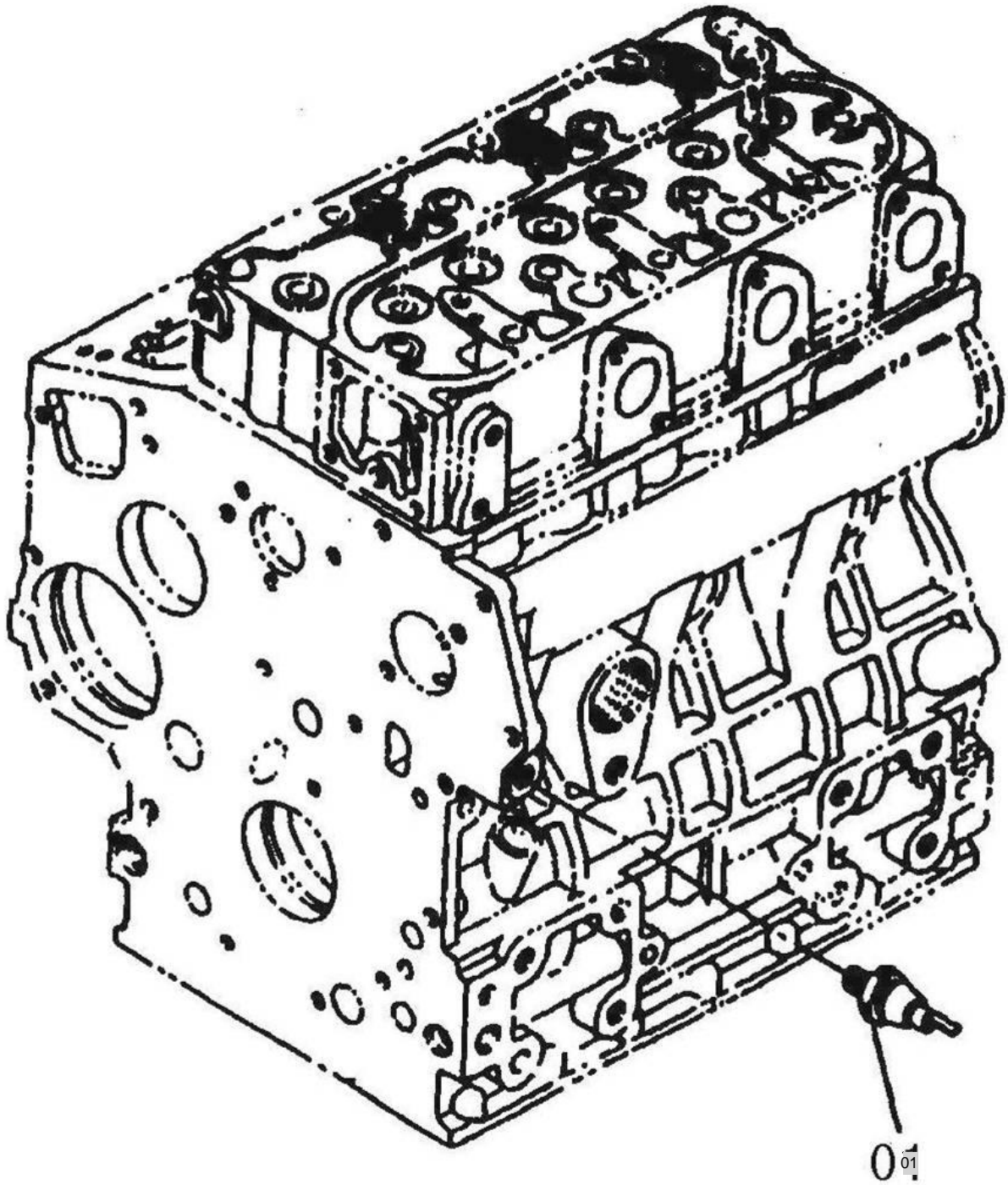

NOTE

FIG 129

T264NH

DATA PLATE

년/월
Year/Month

2020.07

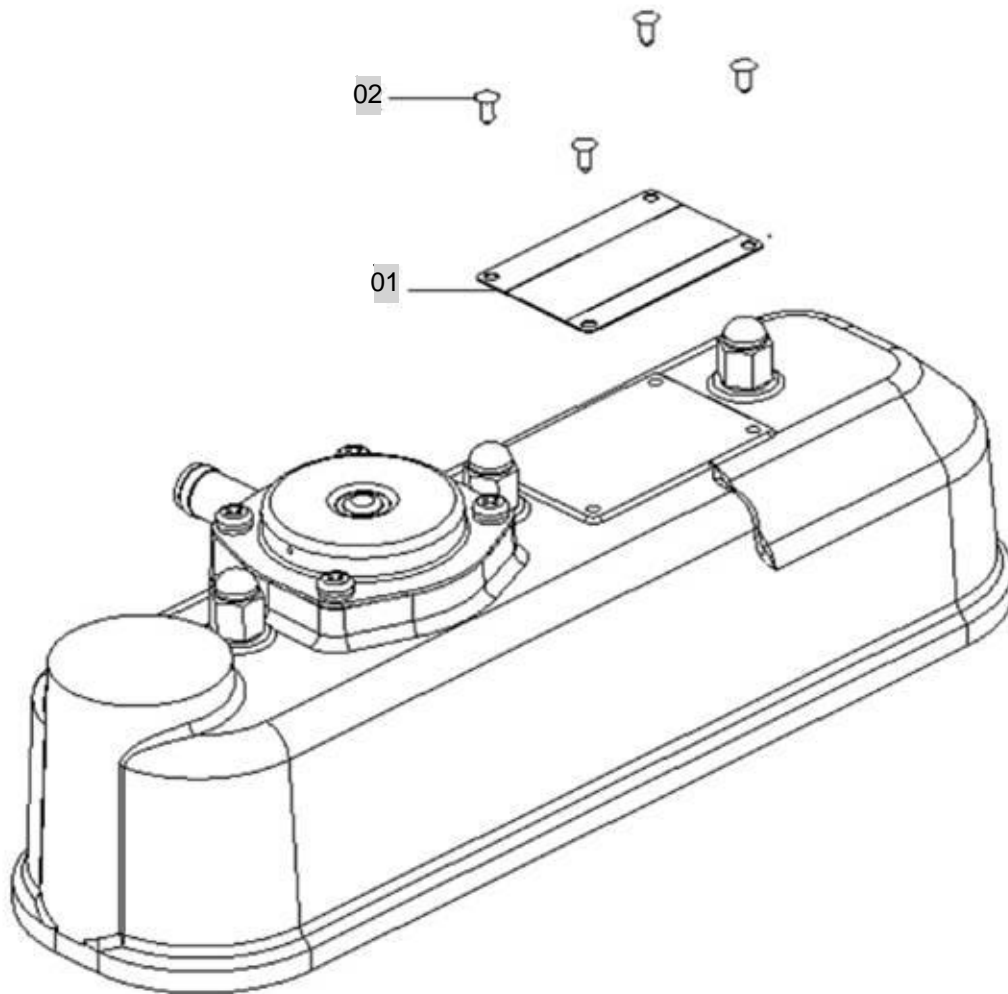

NOTE

FIG 130

WATER PIPE

년/월
Year/Month

T264NH

2020.07

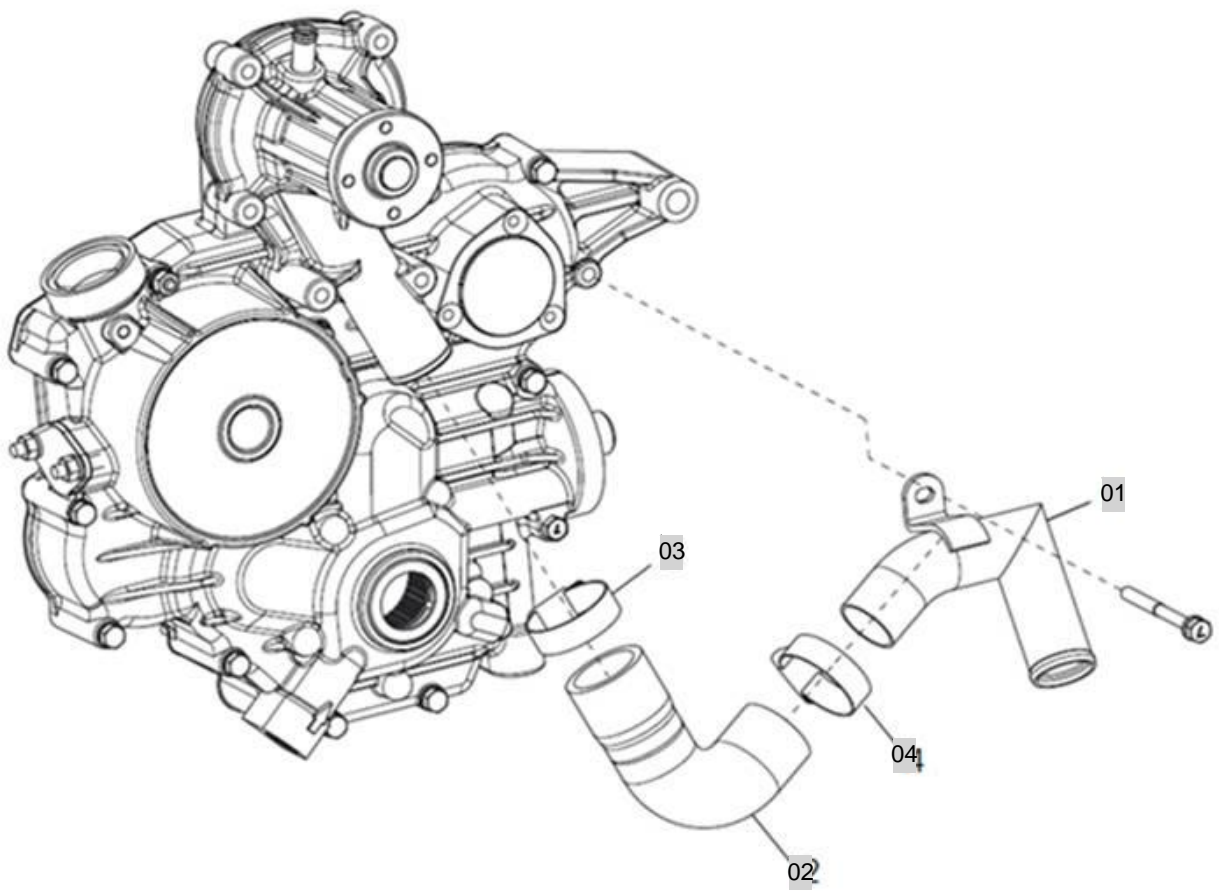

NOTE

FIG 131

T264NH

WATER PIPE

년/월
Year/Month

2020.07

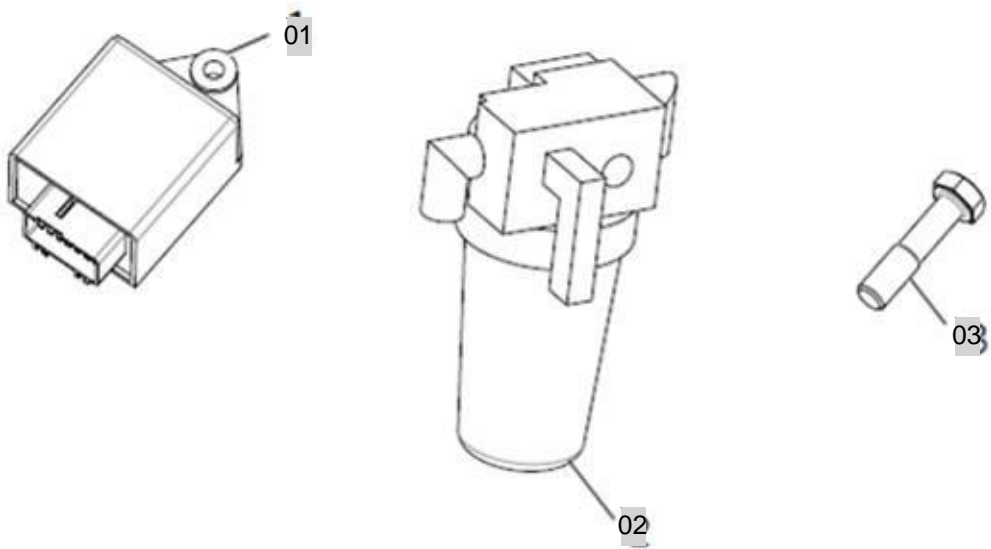

NOTE

2. ENGINE ACCESSORIES PART NO. T264NH-C2

FIG 201 AIR CLEANER	68
FIG 202 RADIATOR	70
FIG 203 MUFFLER	72
FIG 204 FUEL TANK & FUEL LINE	74
FIG 205 ACCELERATOR	76
FIG 206 OIL COOLER	78

FIG 201

AIR CLEANER

년/월
Year/Month

2020.07

T264NH

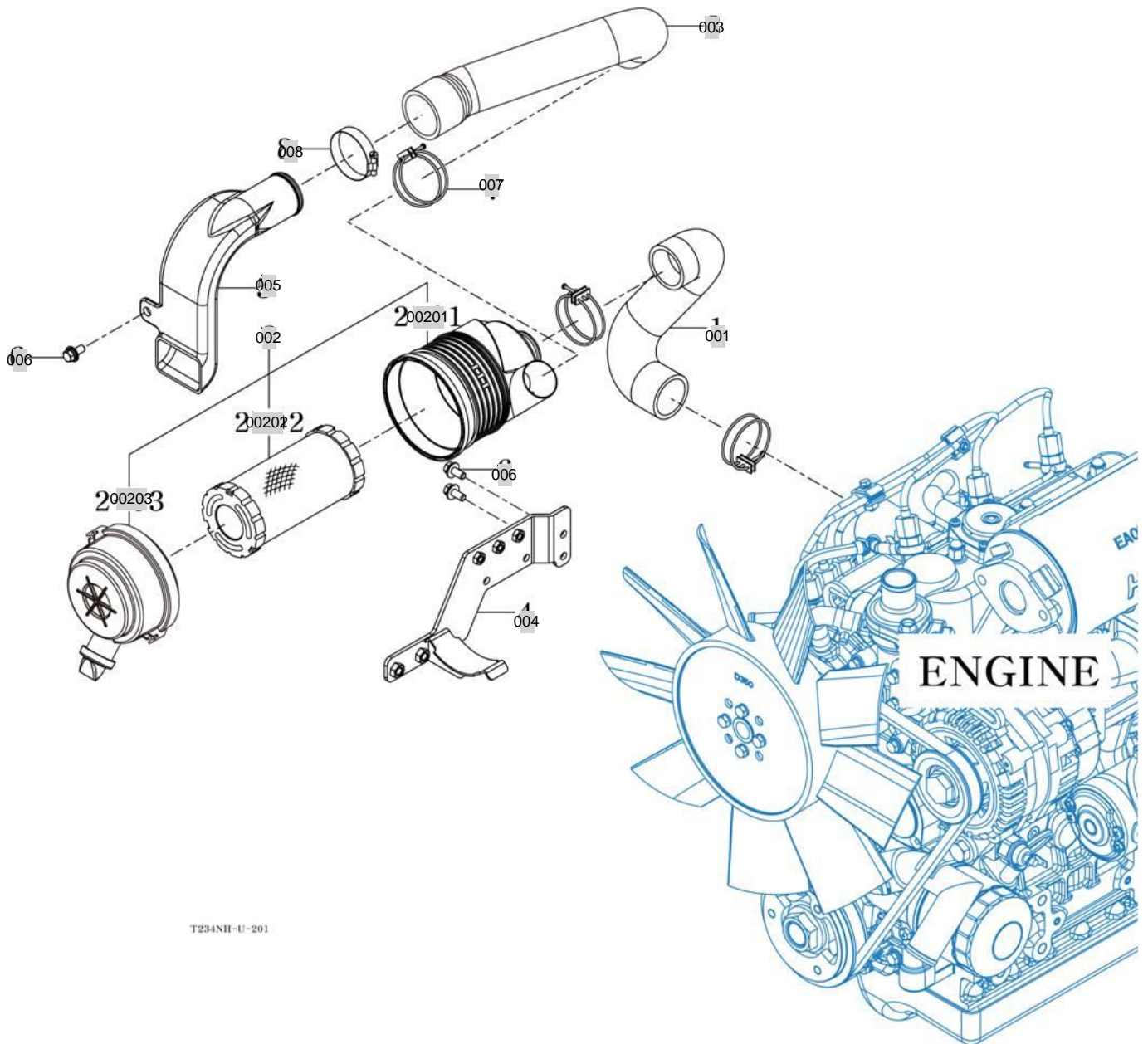

T234NH-U-201

NOTE

FIG 202

T264NH

RADIATOR

년/월
Year/Month

2020.07

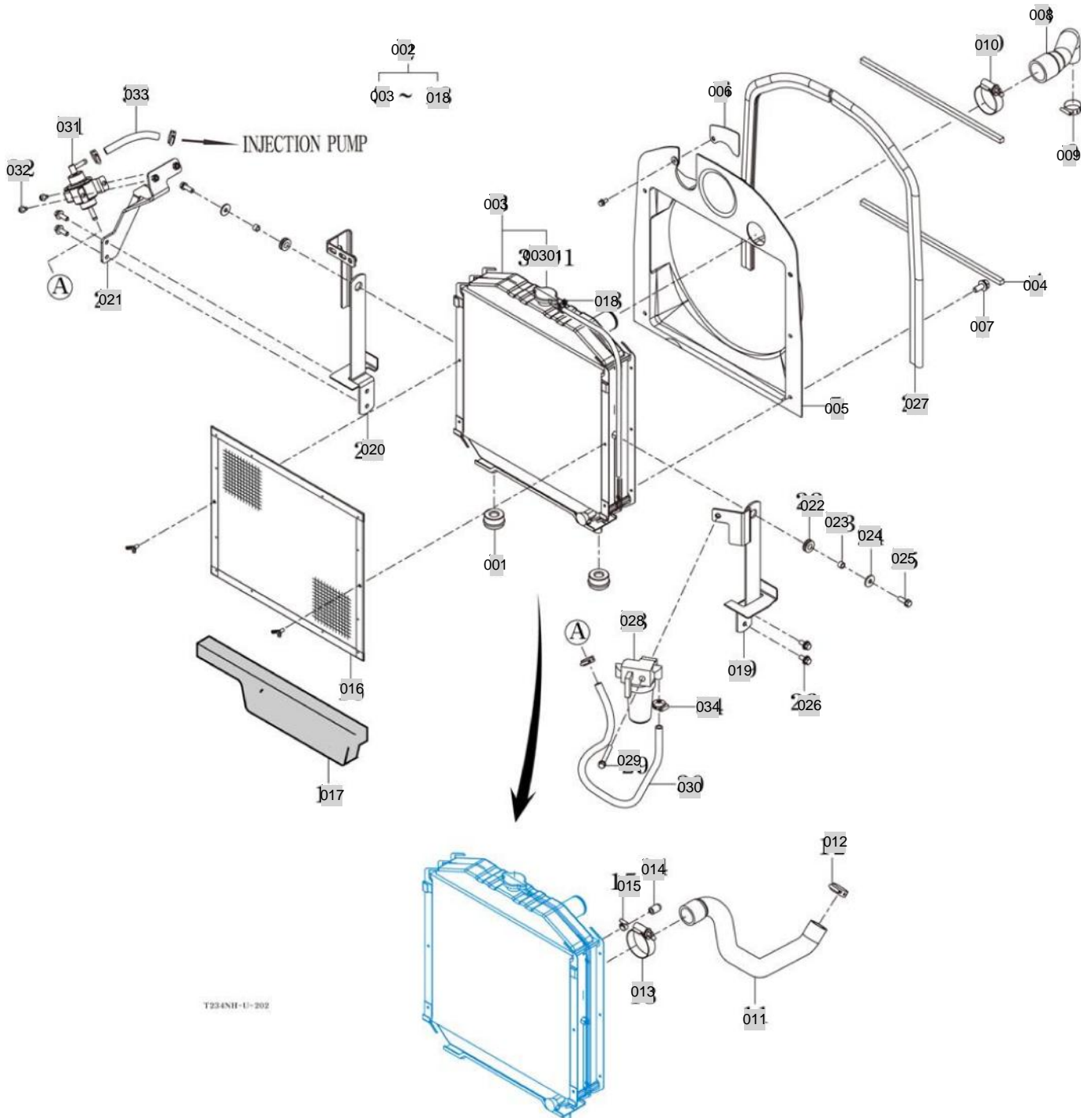

NOTE

FIG 203

MUFFLER

년/월
Year/Month

T264NH

2020.07

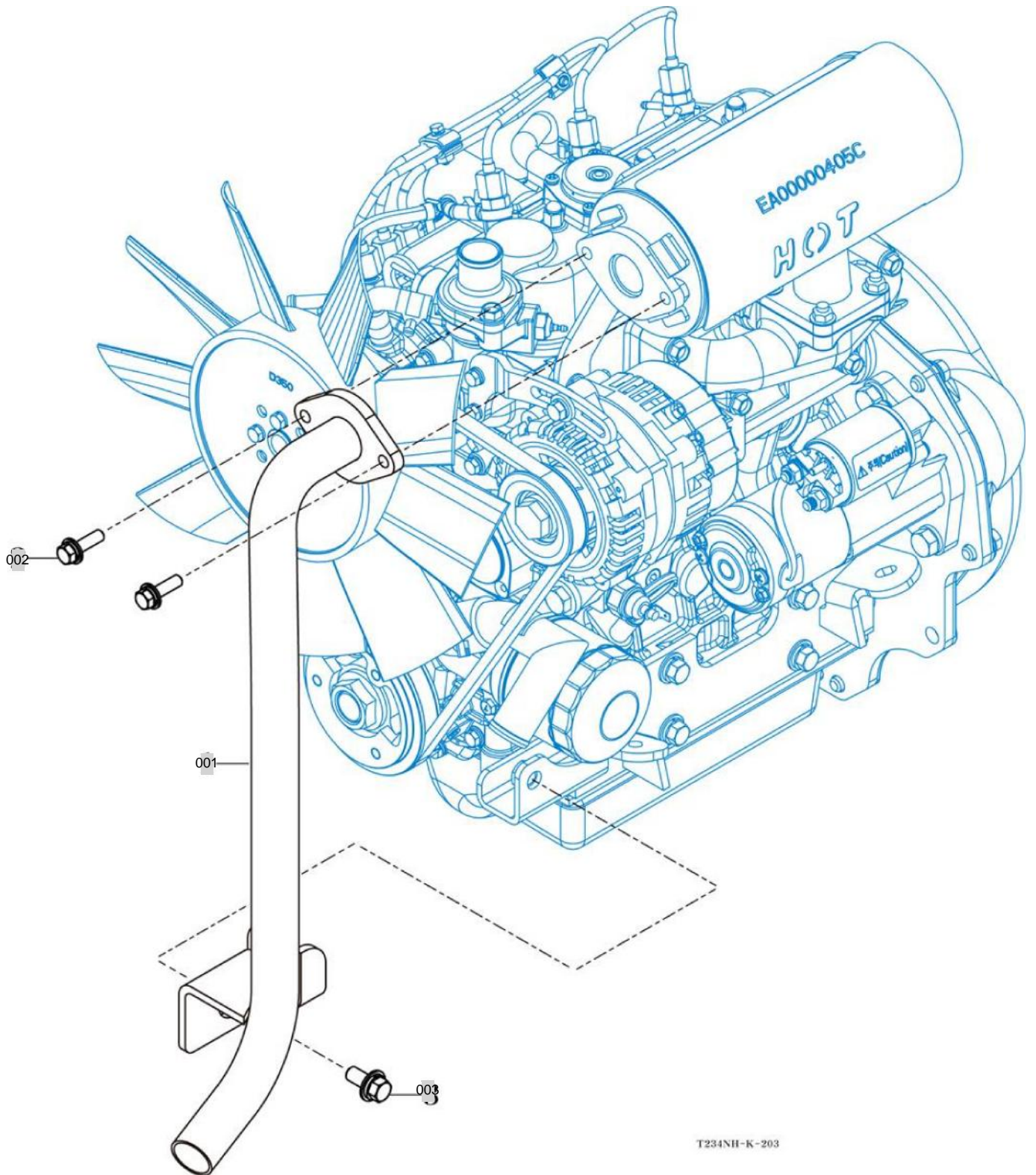

T234NH-K-203

NOTE

FIG 204

FUEL TANK & FUEL LINE

년/월
Year/Month

2020.07

T264NH

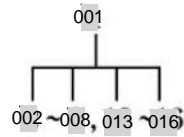
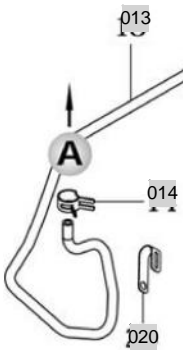
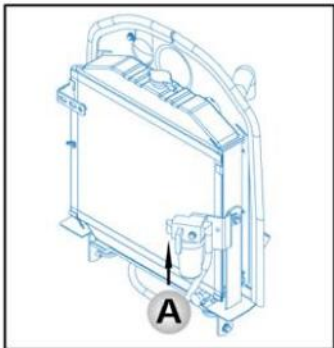
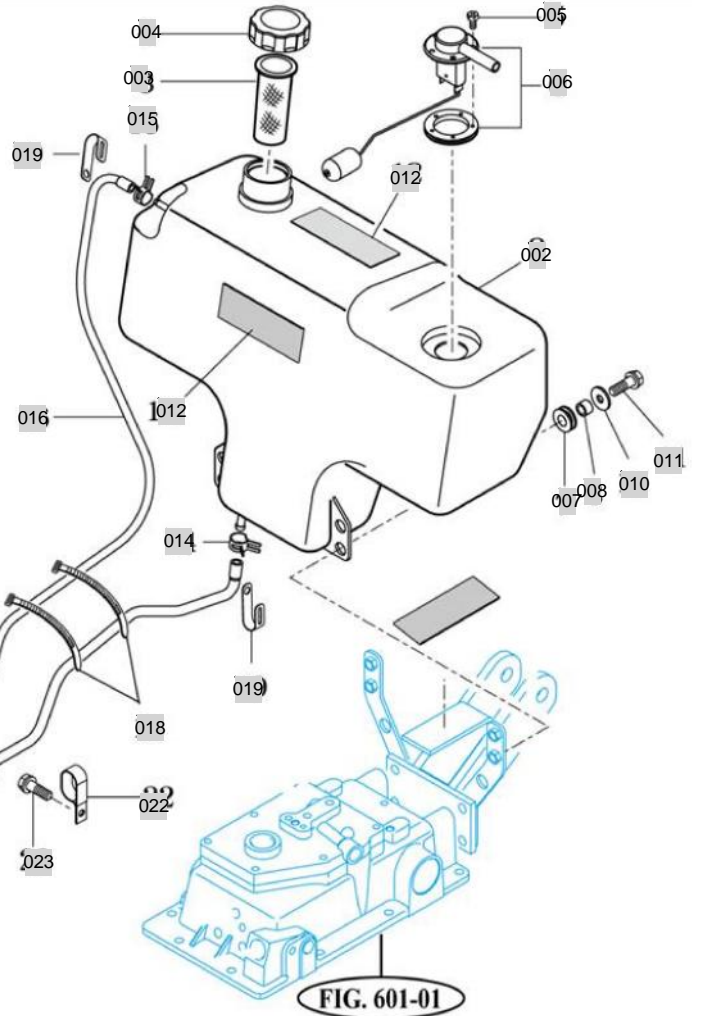
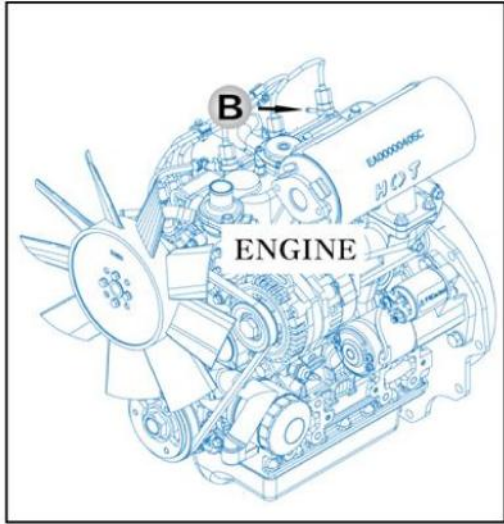

T234NH-K-204

NOTE

FIG 205

ACCELERATOR

년/월
Year/Month

2020.07

T264NH

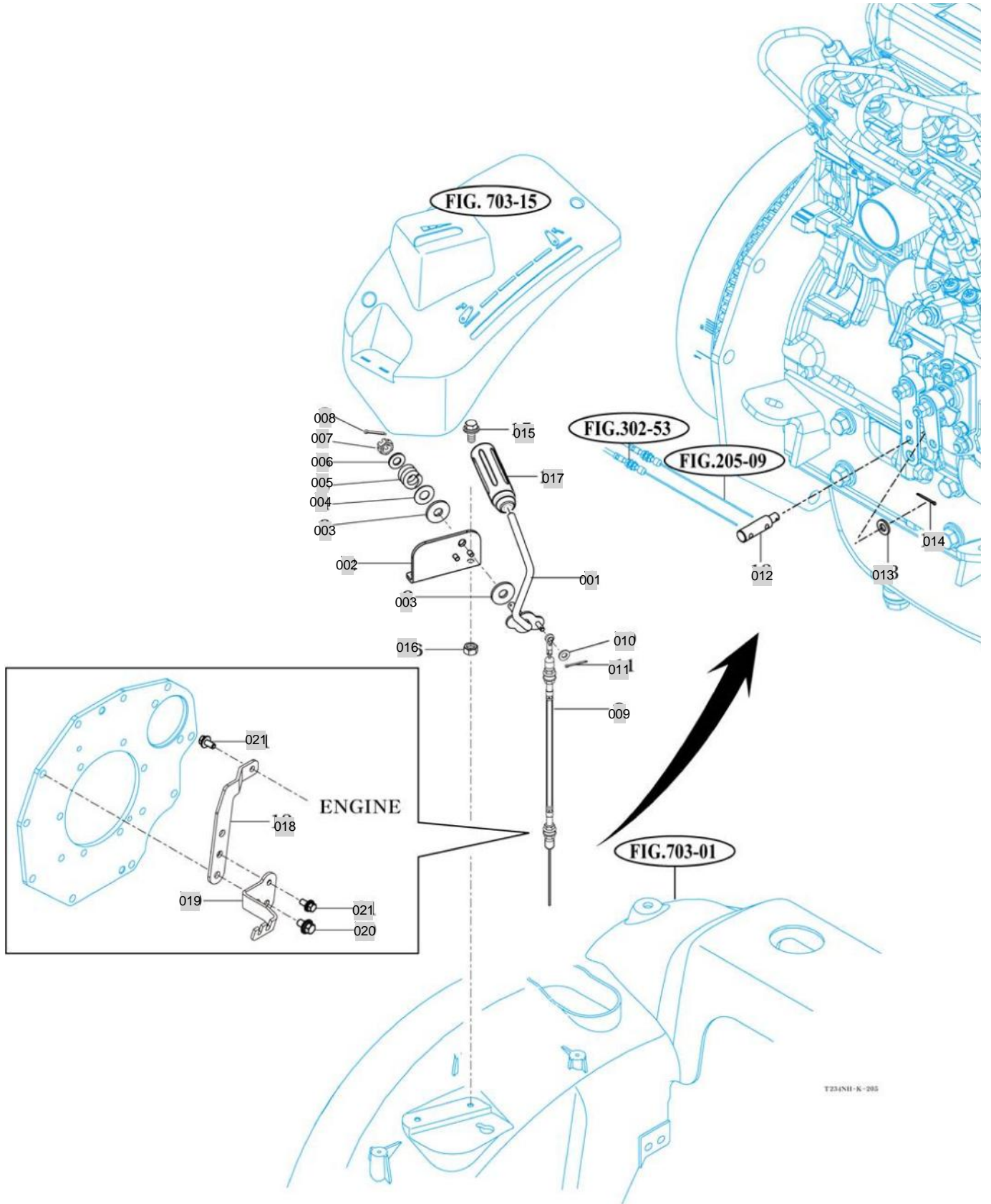

T264NH-K-205

NOTE

FIG 206

OIL COOLER

년/월
Year/Month

2020.07

T264NH

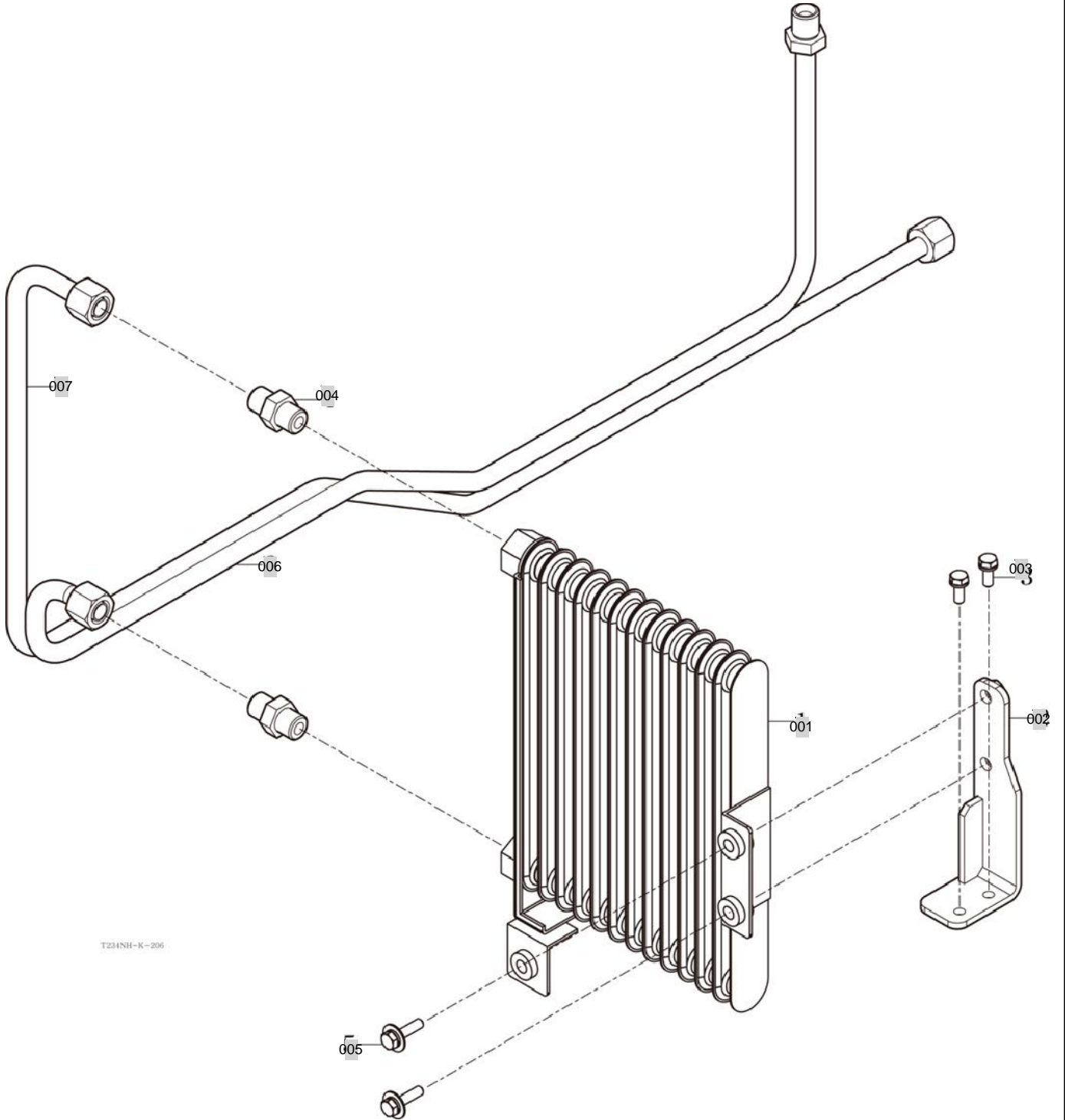

T234NH-K-206

NOTE

3. CLUTCH & BRAKE & STEERING PART NO. T264NH-C3

FIG 301 FLYWHEEL COVER	81
FIG 302 SPEED CONTROL	83
FIG 303 BRAKE	86
FIG 304 BRAKE PEDAL & LINKAGE	88
FIG 305 STEERING WHEEL & DASH COVER	90
FIG 306 STEERING VALVE	92
FIG 307 STEERING CYLINDER	94
FIG 308 FRONT WHEEL	96
FIG 309 REAR WHEEL	98

FIG 301

T264NH

FLYWHEEL COVER

년/월
Year/Month

2020.07

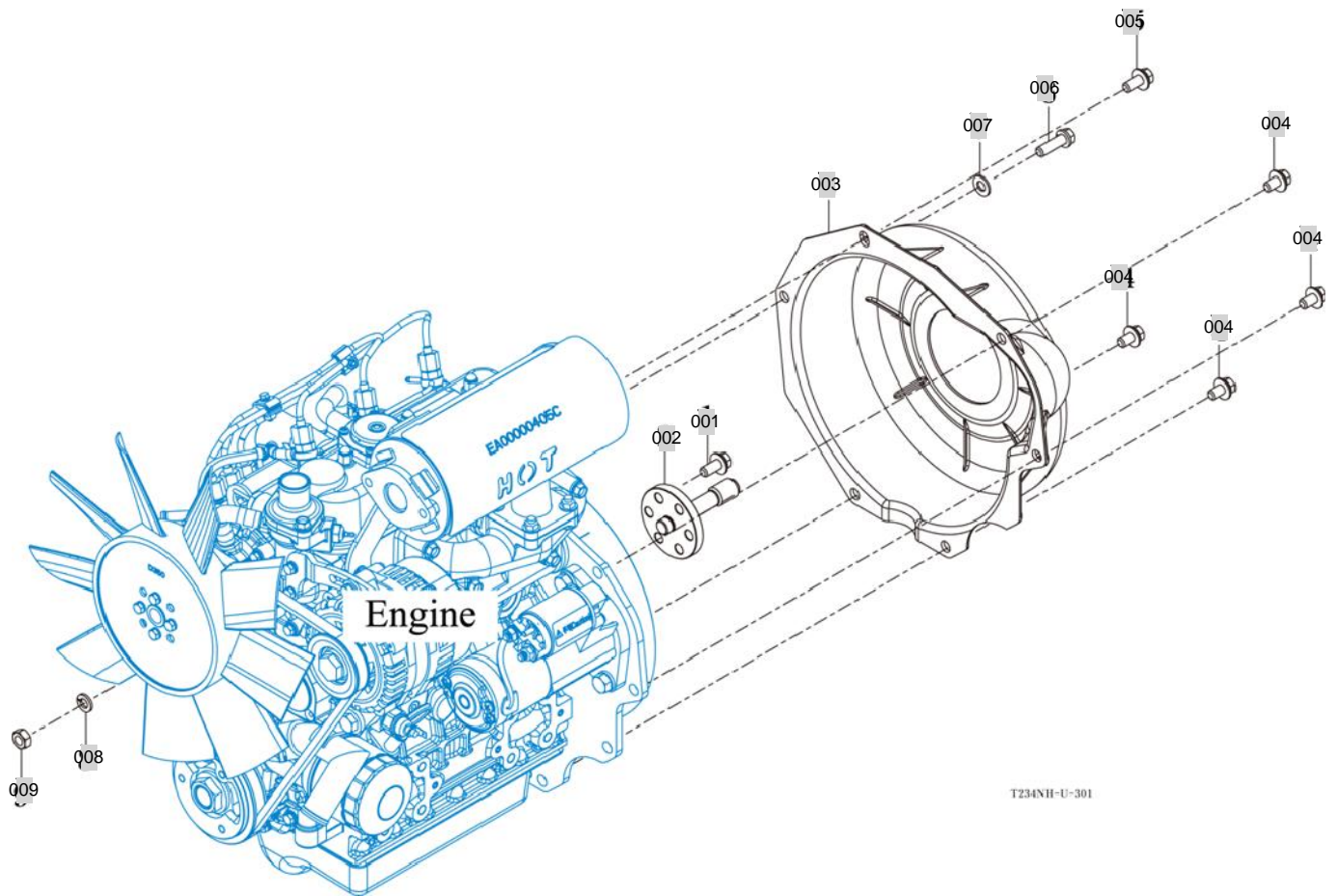

T234NH-U-301

NOTE

FIG 302

SPEED CONTROL

년/월
Year/Month

T264NH

2020.07

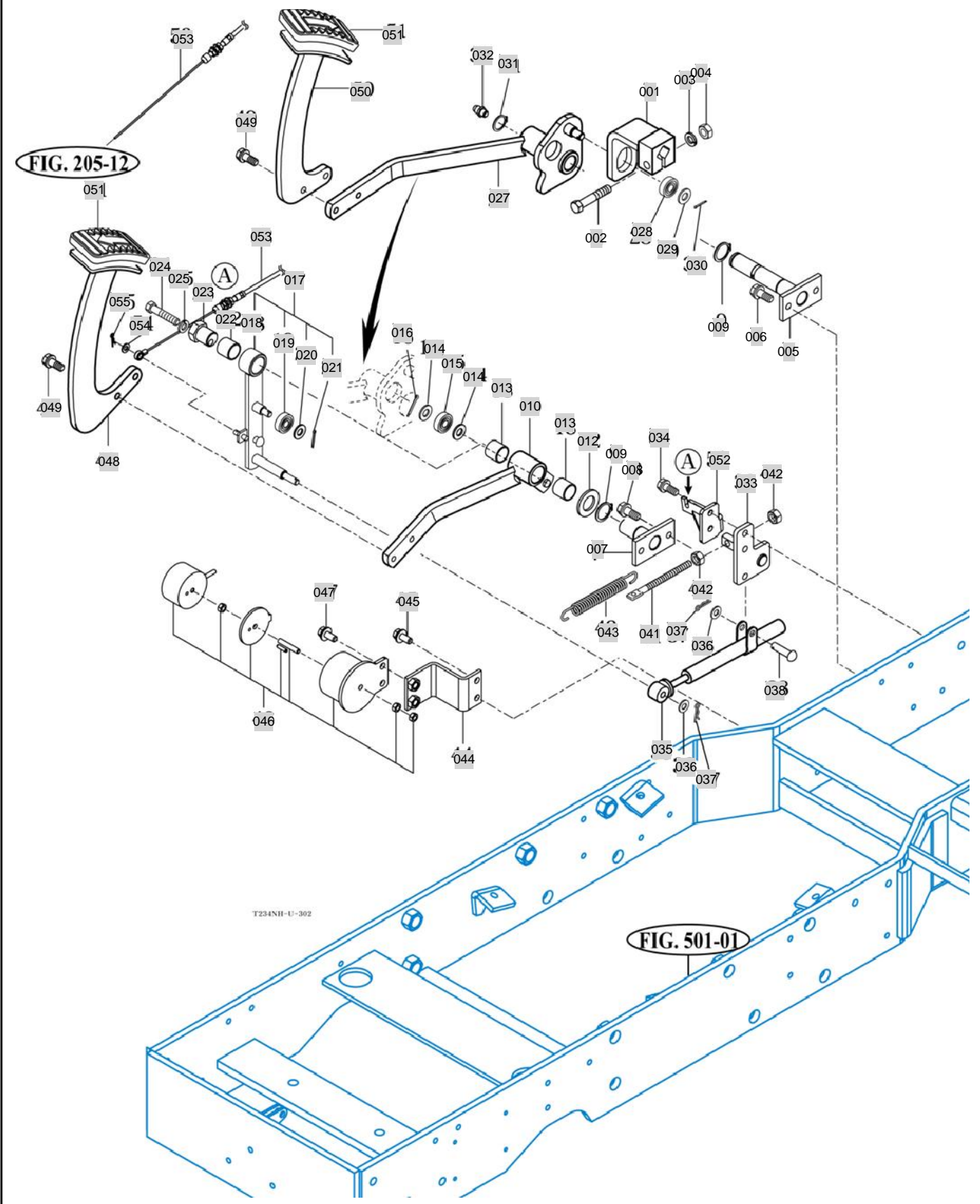

NOTE

FIG 302		SPEED CONTROL					년/월 Year/Month		
							2020.07		
T264NH		KEY NO	PART NO	DESCRIPTION	SPEC	QTY	REPAIR	EFFECTIVE DATE	REMARKS
302	001	13152322103	HOLDER COMP	1X1X1	1				
302	002	V2013610045	BOLT , HEX	M10X45	1				
302	003	V4011600100	WASHER , SPRING	M10	1				
302	004	V3042600100	NUT , HEX/2	M10	1				
302	005	13152322201	PIN COMP , REVERSE	1X1X1	1				
302	006	V2173608020	BOLT , HEX/S	M8X20	2				
302	007	13152323102	PIN COMP , FORWARD	1X1X1	1				
302	008	V2173608020	BOLT , HEX/S	M8X20	2				
302	009	V7041400200	C-RING , SHAFT	20	2				
302	010	13152323202	ARM COMP , FORWARD	1X1X1	1				
302	012	V4111600200	WASHER , PLAIN	M20	1				
302	013	36707030080	BUSH , 20X23X20	1X1X1	2				
302	014	V4111600100	WASHER , PLAIN	M10	2				
302	015	V6001506000	BEARING , BALL	6000DD	1				
302	016	V5001920015	PIN , SPLIT	2X15	1				
302	017	13632324000	CAM SUB ASSY		1				
302	018	13632324100GB	ARM COMP , CAM		1				
302	019	14722310060	BEARING , BALL		1				
302	020	V4111600080	WASHER , PLAIN	M8	1				
302	021	V5001920015	PIN , SPLIT	2X15	1				
302	022	36707030080	BUSH , 20X23X20	1X1X1	1				
302	023	13152320023	PIN , NEUTRAL	"HEX,B=24"	1				
302	024	V2143610050	BOLT .HEX FINE MACHINE/S	M10X50	1				
302	025	V4011600100	WASHER , SPRING	M10	1				
302	027	13152322306GB	ARM COMP , REVERSE		1				
302	028	V6001506000	BEARING , BALL	6000DD	1				
302	029	V4111600100	WASHER , PLAIN	M10	1				
302	030	V5001920015	PIN , SPLIT	2X15	1				
302	031	V7041400200	C-RING , SHAFT	20	1				
302	032	V7601500000	NIPPLE , GREASE/A-M6F		1				
302	033	13152325101	PIN COMP , SPRING	1X1X1	1				
302	034	V2173608025	BOLT , HEX/S	M8X25	2				
302	035	13152312400	DAMPER , OIL	1X1X1	1				
302	036	V4111600080	WASHER , PLAIN	M8	4				
302	037	V5601600008	PIN , SNAP	8	4				
302	038	14043120060	PIN , YOKE	D=8	1				
302	041	34522150080	ROD , CHAIN(TENSION)(82)	D=8	1				
302	042	V3043600080	NUT , HEX/2	M8	2				
302	043	14722310033	SPRING , RETURN	D=2.4	1				
302	044	13152332103GB	BRACKET COMP , CRUISE	1X1X1	1				
302	045	V2173608020	BOLT , HEX/S	M8X20	2				
302	046	12382323000	MAGNETIC ASSY , CRUISE		1				
302	047	V2173608020	BOLT , HEX/S	M8X20	2				
302	048	13152323303	PEDAL COMP , FORWARD	1X1X1	1				
302	049	V2173608020	BOLT , HEX/S	M8X20	4				
NOTE									

FIG 303

BRAKE

년/월
Year/Month

T264NH

2020.07

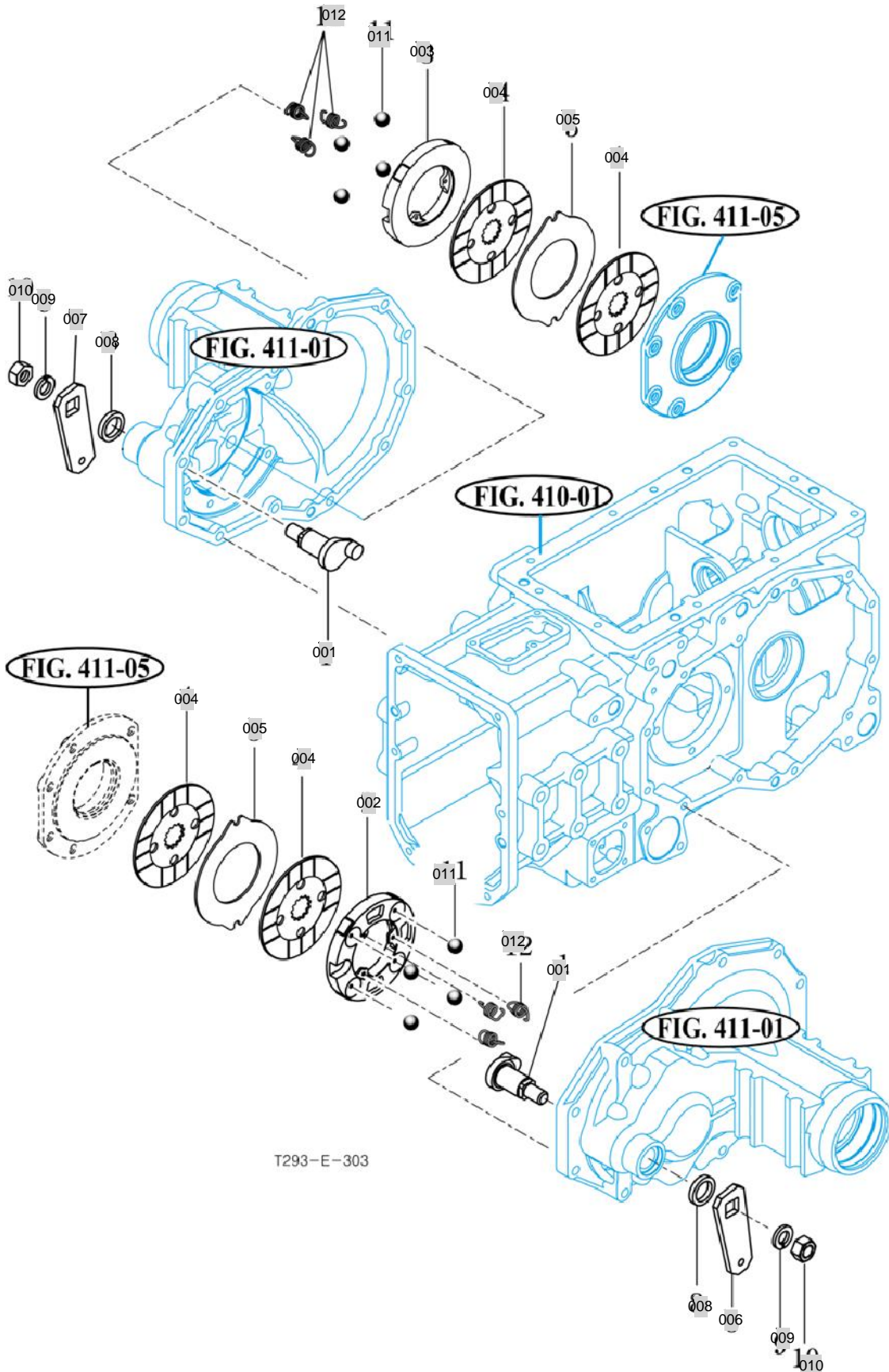

NOTE

FIG 304

BRAKE PEDAL & LINKAGE

년/월
Year/Month

T264NH

2020.07

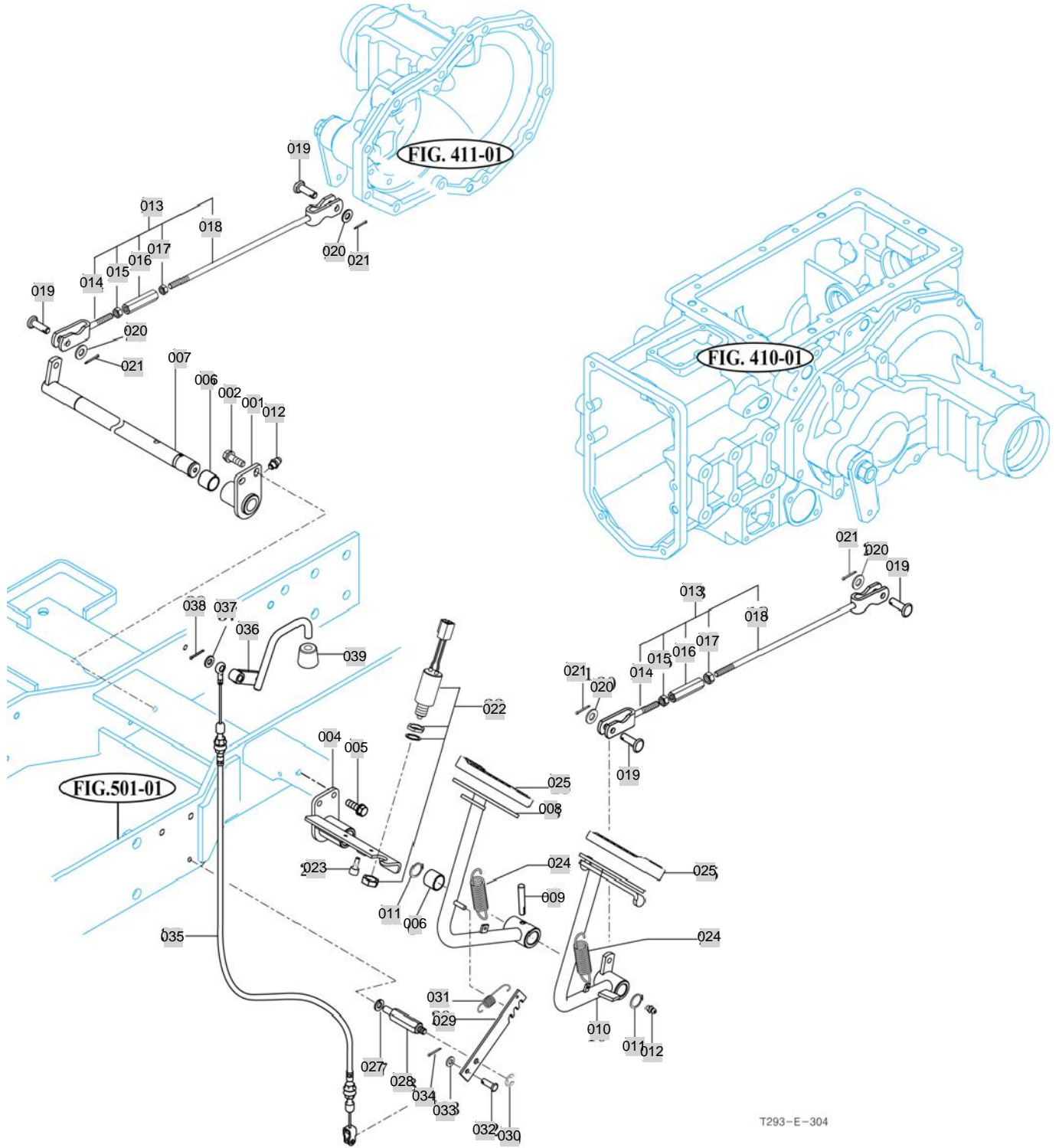

T293-E-304

NOTE

FIG 304 T264NH	BRAKE PEDAL & LINKAGE	년/월 Year/Month
		2020.07

KEY NO	PART NO	DESCRIPTION	SPEC	QTY	REPAIR	EFFECTIVE DATE	REMARKS
304	001	13153282104	HUB COMP , BRAKE RH	1X1X1	1		
304	002	V2173608020	BOLT , HEX/S	M8X20	2		
304	004	13153282204	HUB COMP , BRAKE LH	1X1X1	1		
304	005	V2173608020	BOLT , HEX/S	M8X20	2		
304	006	36707030080	BUSH , 20X23X20	1X1X1	2		
304	007	13153282303	ARM COMP , BRAKE RH	1X1X1	1		
304	008	13153283103	PEDAL COMP , BRAKE RH	1X1X1	1		
304	009	V5801406032	PIN , SPRING	6X32	1		
304	010	13153283203	PEDAL COMP , BRAKE LH	1X1X1	1		
304	011	V7041400200	C-RING , SHAFT	20	2		
304	012	V7601500000	NIPPLE , GREASE/A-M6F		2		
304	013	13153284002	ROD ASSY , BRAKE		2		
304	014	14573282200	ROD COMP , FORK 100		2		
304	015	V3043600080	NUT , HEX/2	M8	2		
304	016	16601220020	TURNBUCKLE , M8 L60		2		
304	017	15601320073	NUT , HEX LH	"2종,M8"	2		
304	018	13153284101	ROD COMP , HOOK	1X1X1	2		
304	019	21443370020	PIN , 08X25	D=8	4		
304	020	V4111600080	WASHER , PLAIN	M8	4		
304	021	V5001920015	PIN , SPLIT	2X15	4		
304	022	13153285001	SWITCH ASSY , BRAKE	1X1X1	1		
304	023	21004100070	STOPPER , ARM/CARRYING	HS80도	2		
304	024	13153280061	SPRING , BRAKE	D=2	2		
304	025	13153280050	PAD	1X1X1	2		
304	027	V4011600080	WASHER , SPRING	M8	1		
304	028	13153280023	PIN , PARKING BRAKE	"HEX,B=14"	1		
304	029	13153280032	STOPPER , PARKING	T=3	1		
304	030	V7081400060	E-RING	6	1		
304	031	13153280040	SPRING , PARKING	D=1.4	1		
304	032	16177020090	PIN , 6X15	6X15	1		
304	033	V4111600060	WASHER , PLAIN	M6	1		
304	034	V5001920015	PIN , SPLIT	2X15	1		
304	035	13153286301	CABLE ASSY , PARKING	1X1X1	1		
304	036	13156301001	LEVER COMP	1X1X1	1		
304	037	V4111600060	WASHER , PLAIN	M6	1		
304	038	V5001925020	PIN D2.5x20	2.5X20	1		
304	039	14721120090	GRIP , HOOD LOCK	1X1X1	1		

NOTE

FIG 305

T264NH

STEERING WHEEL & DASH COVER

년/월
Year/Month

2020.07

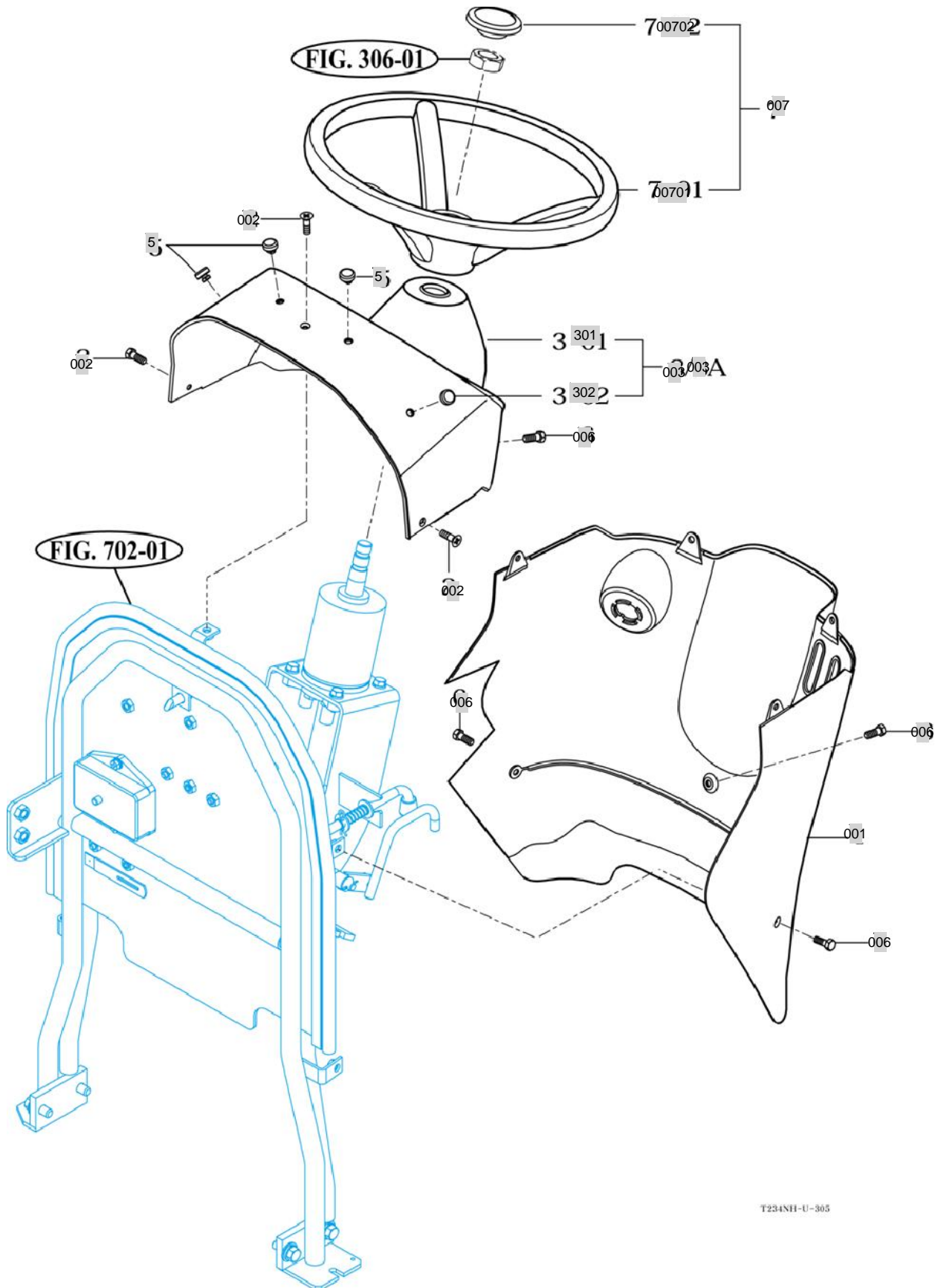

NOTE

FIG 305 T264NH		STEERING WHEEL & DASH COVER						년/월 Year/Month	
								2020.07	
KEY NO	PART NO	DESCRIPTION		SPEC	QTY	REPAIR	EFFECTIVE DATE	REMARKS	
305	001	13156032214	COVER , DASH LOW			1			
305	002	V1122806016	SCREW , C/R FLAT		M6X12	3			
305	003	13156032112	COVER , DASH UPR			1			
305	004	13156032121	RUBBER		1X1X1	4			
305	006	V2123806016	BOLT , HEX /SP		M6X16	5			
305	007	14724012002	WHEEL ASSY , STEERING		1X1X1	1			
305	00701	14724012100	WHEEL , STEERING		1X1X1	1			
305	00702	16994012020	COVER , STEERING		1X1X1	1			
NOTE									

FIG 306

T264NH

STEERING VALVE

년/월
Year/Month

2020.07

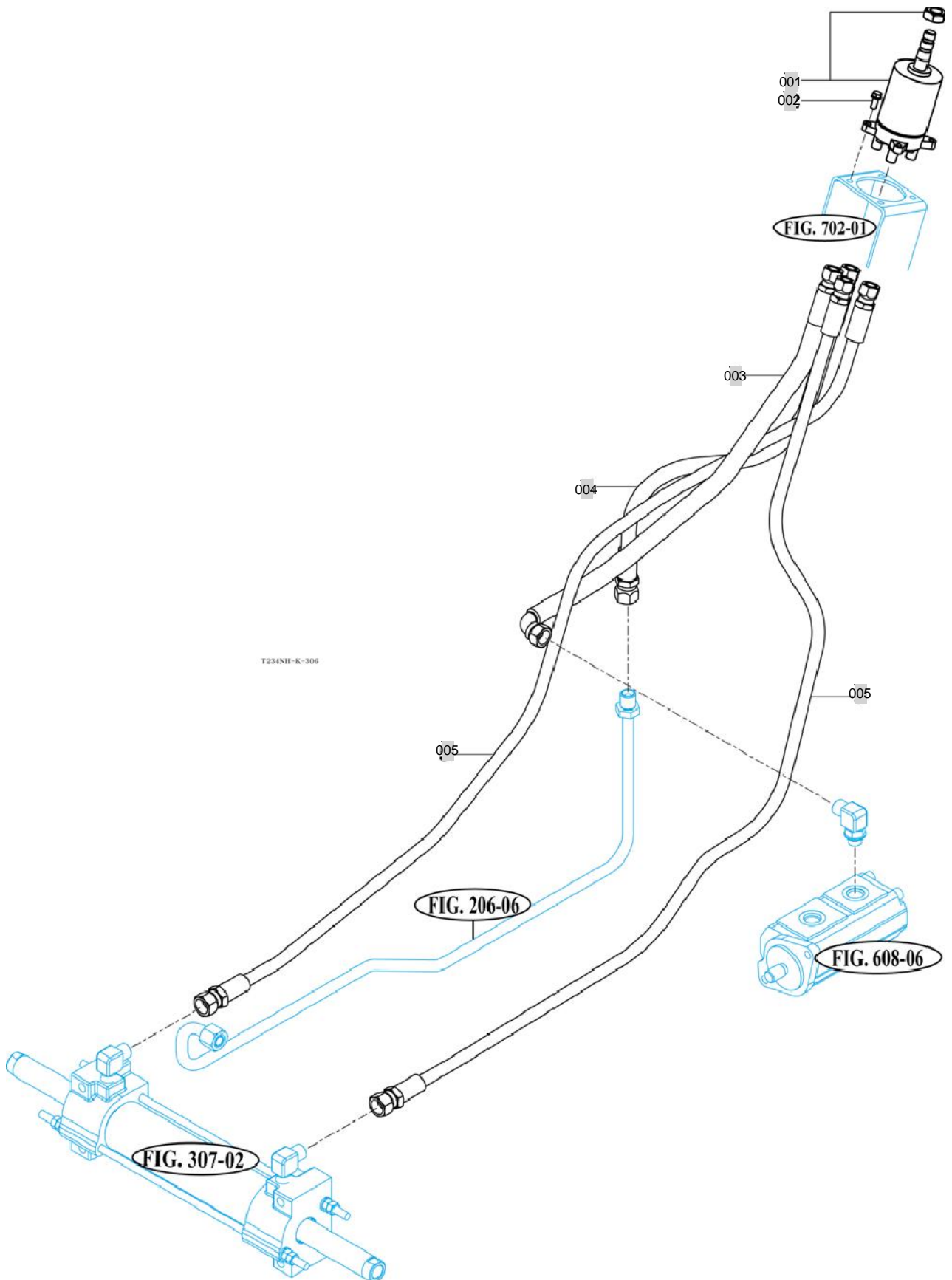

NOTE

FIG 307

T264NH

STEERING CYLINDER

년/월
Year/Month

2020.07

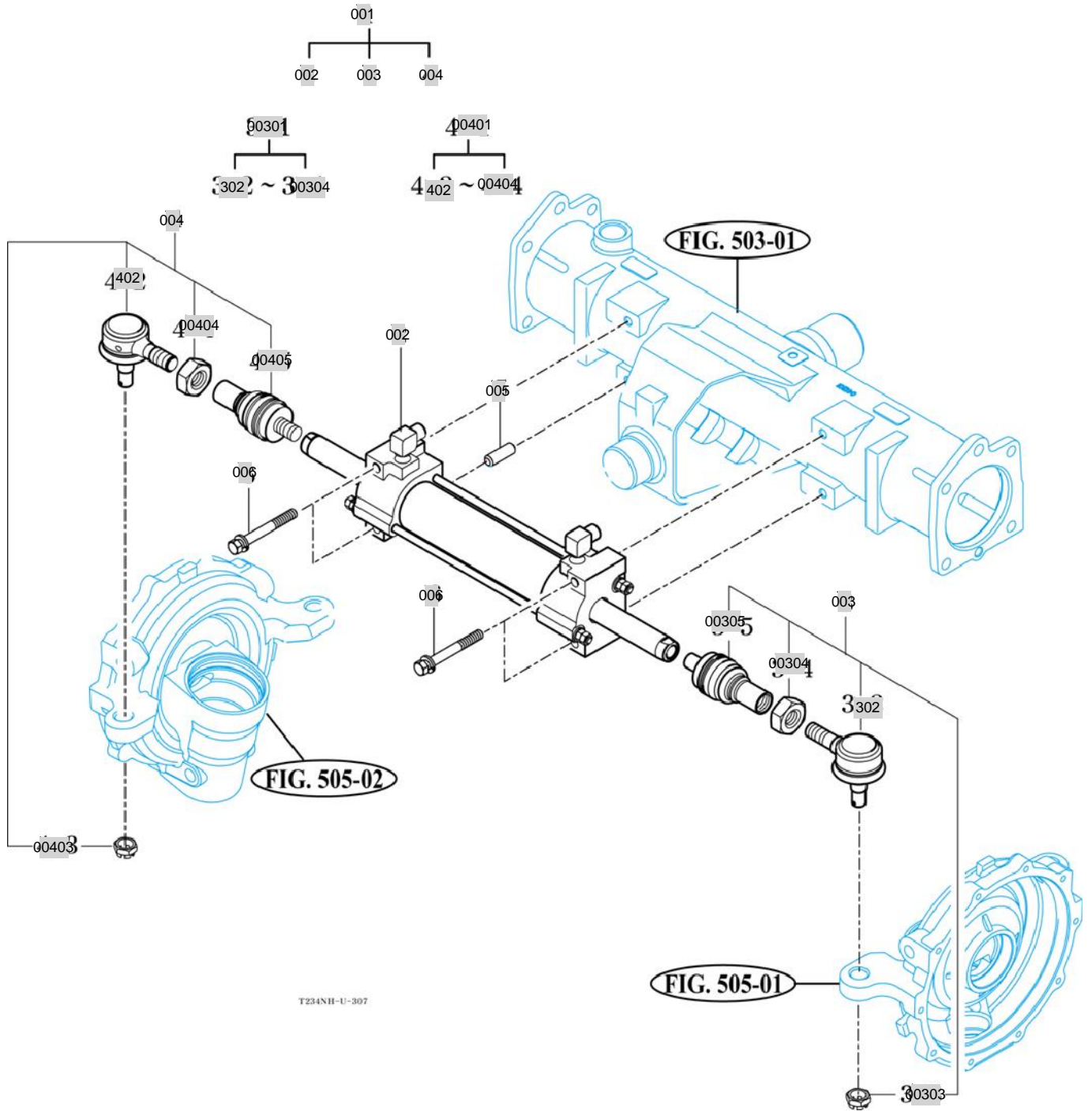

NOTE

FIG 308

FRONT WHEEL

년/월
Year/Month

2020.07

T264NH

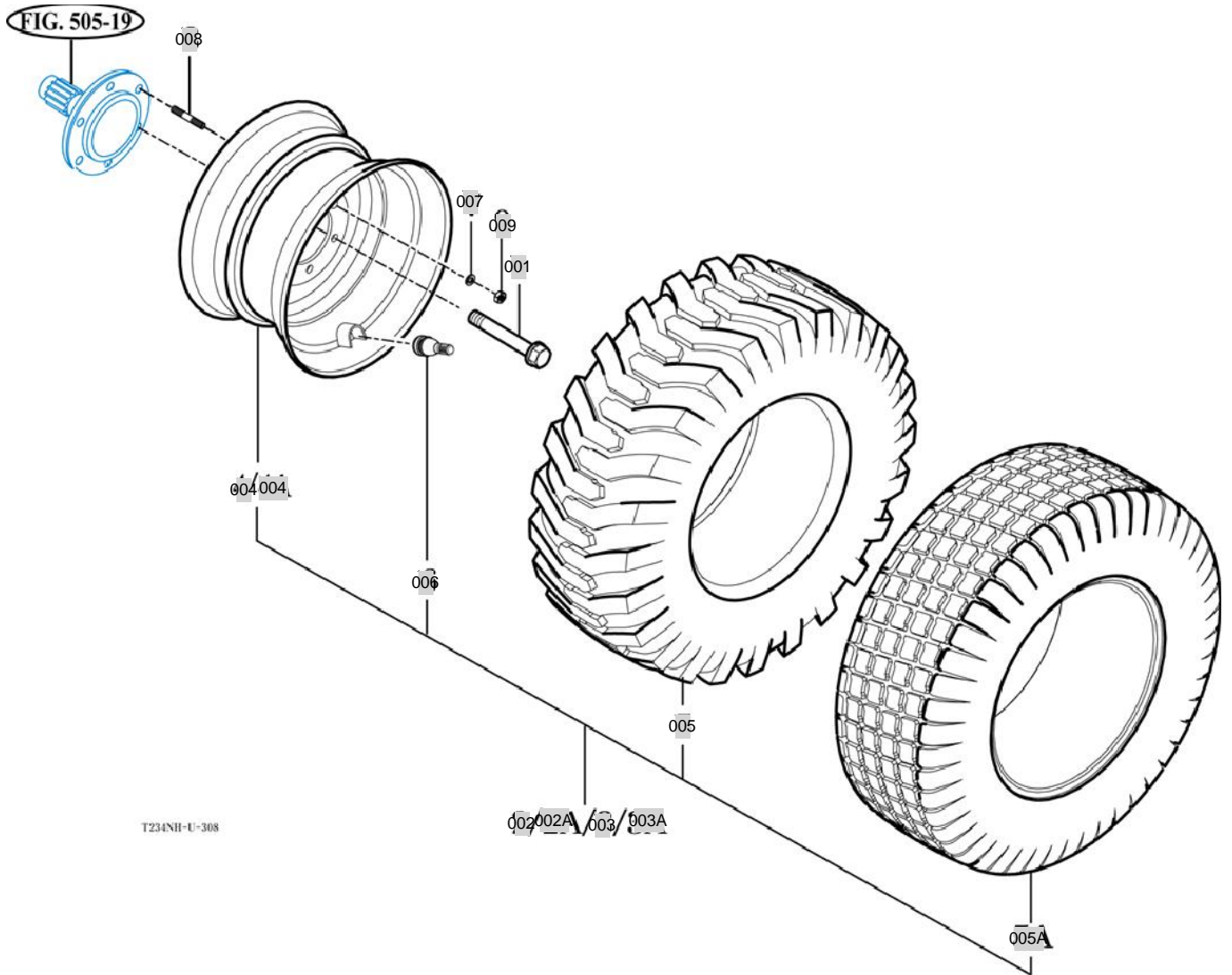

NOTE

FIG 309

T264NH

REAR WHEEL

년/월
Year/Month

2020.07

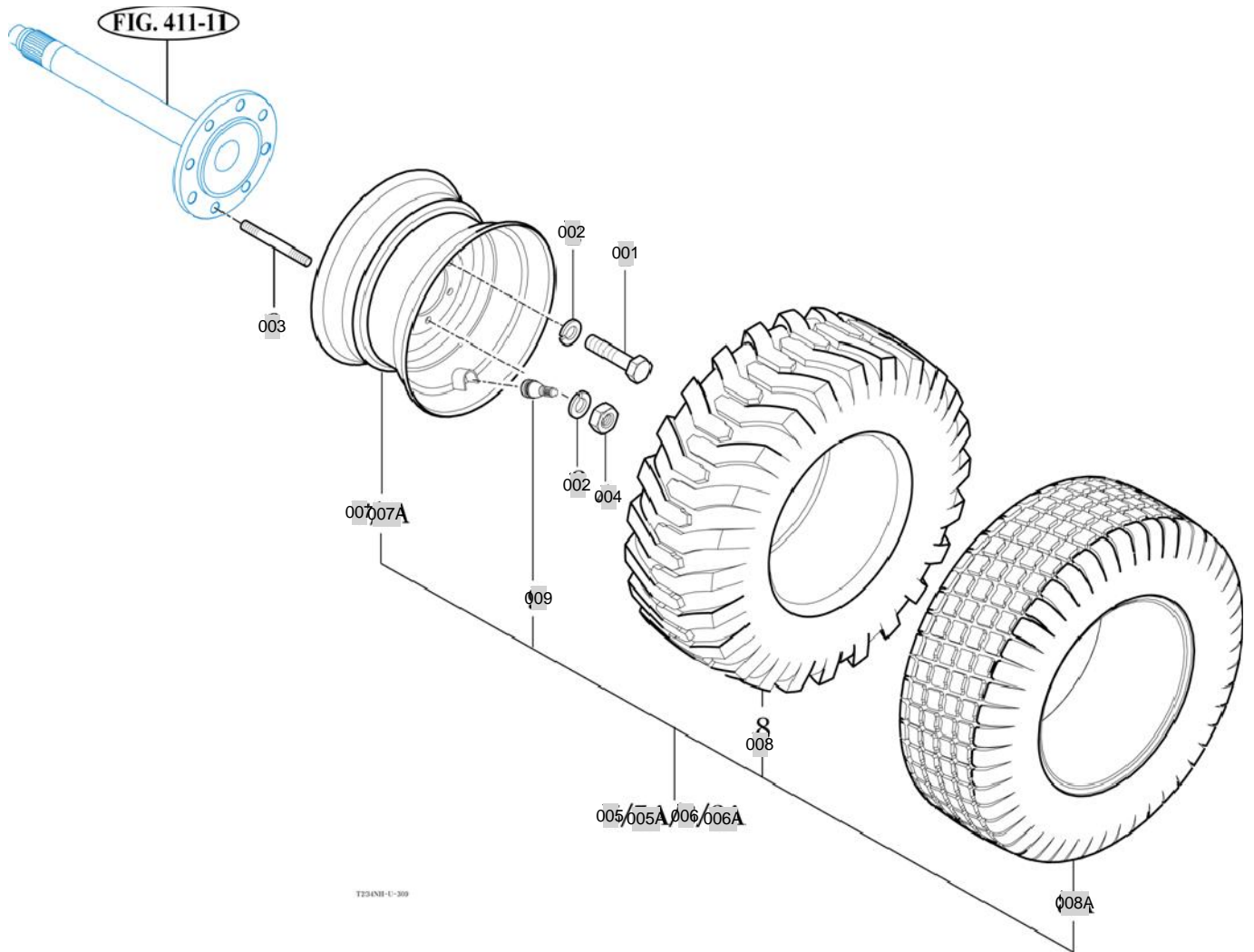

T264NH-U-309

NOTE

4. TRANSMISSION PART NO. T264NH-C4

FIG 401 INPUT SHAFT	101
FIG 402 HST	103
FIG 403 4WD DRIVE GEAR	105
FIG 404 RANGE GEARS	107
FIG 405 P.T.O DRIVE SHAFT	109
FIG 406 P.T.O DRIVE SHAFT	111
FIG 408 DIFF LOCK	113
FIG 409 REAR TRANSMISSION CASE	115
FIG 410 REAR AXLE HOUSINGS	117
FIG 411 RANGE SHIFT LEVER	119
FIG 412 P.T.O CHANGE LEVER	121
FIG 413 4WD CHANGE LEVER	123

FIG 401

T264NH

INPUT SHAFT

년/월
Year/Month

2020.07

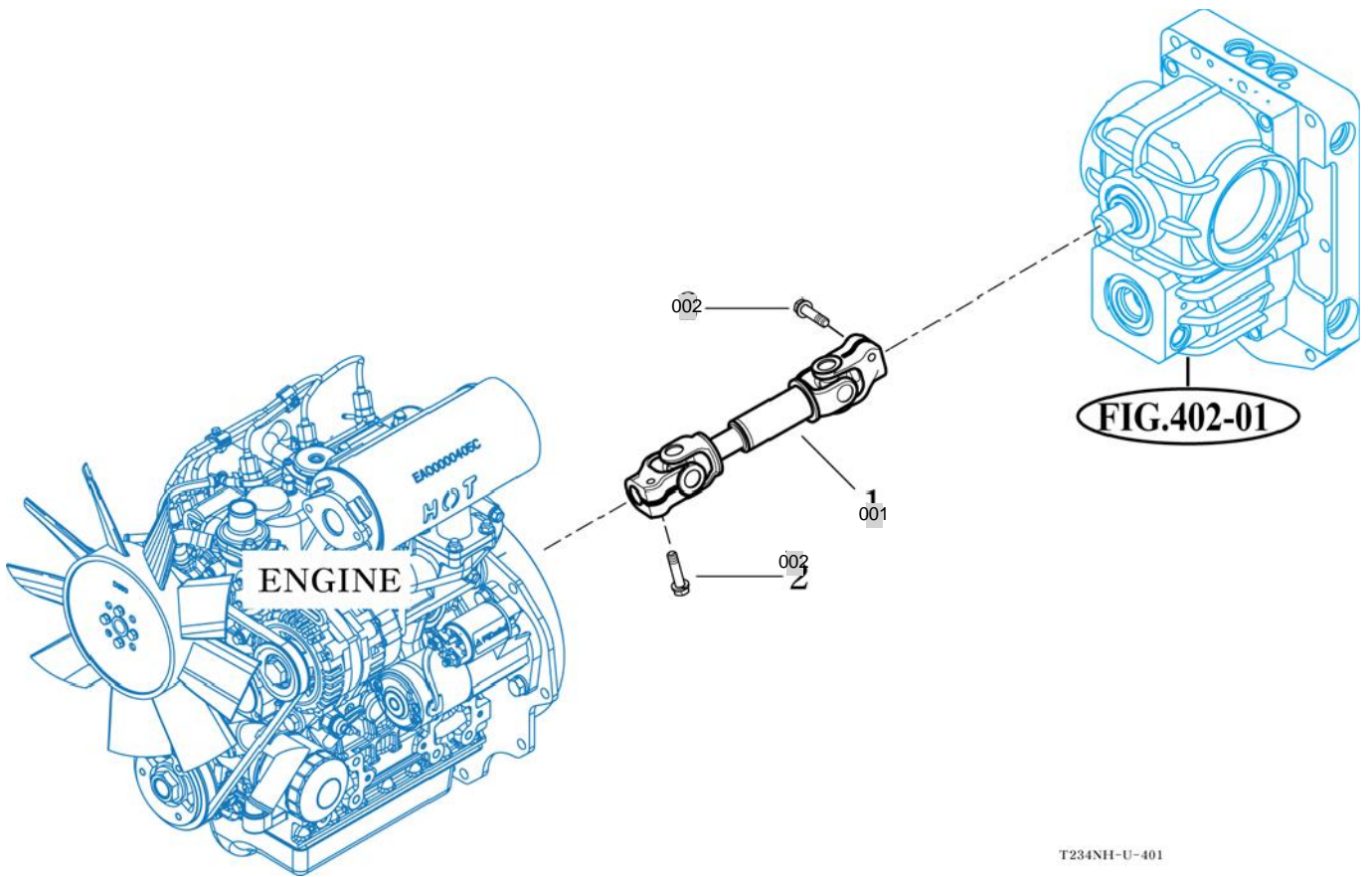

NOTE

FIG 402

T264NH

HST

년/월
Year/Month

2020.07

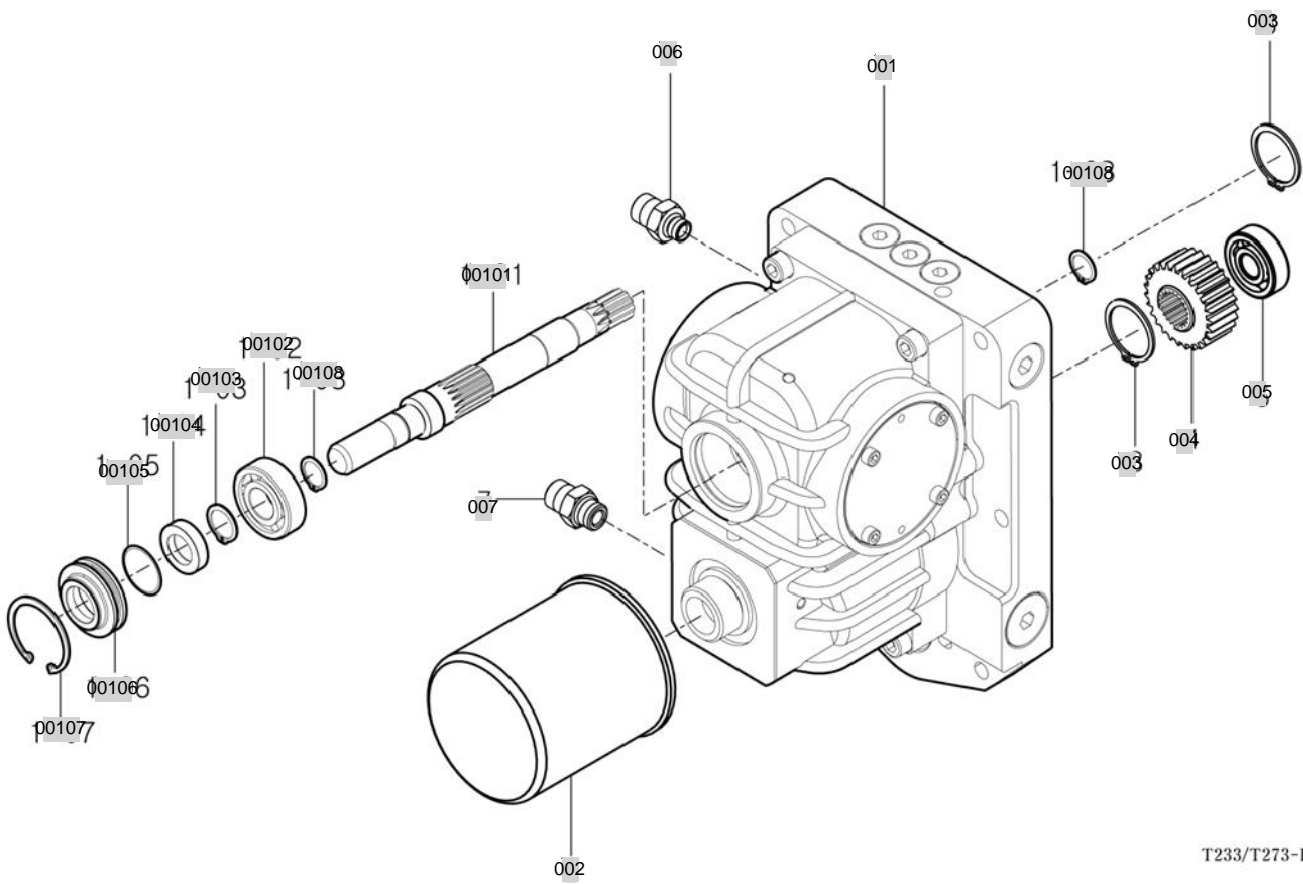

T233/T273-E-402B

NOTE

FIG 403

T264NH

4WD DRIVE GEAR

년/월
Year/Month

2020.07

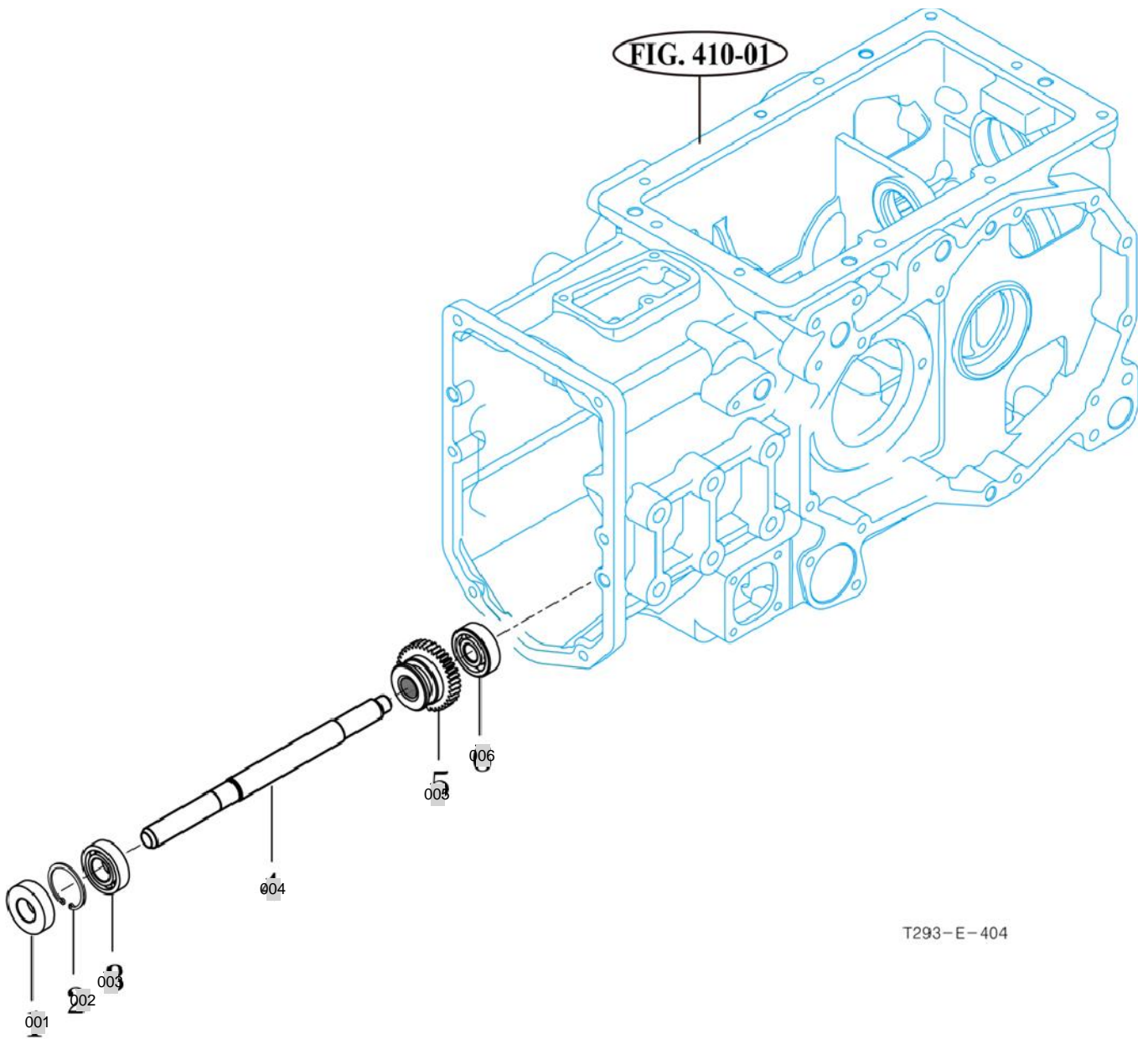

T293-E-404

NOTE

FIG 404

RANGE GEARS

년/월
Year/Month

2020.07

T264NH

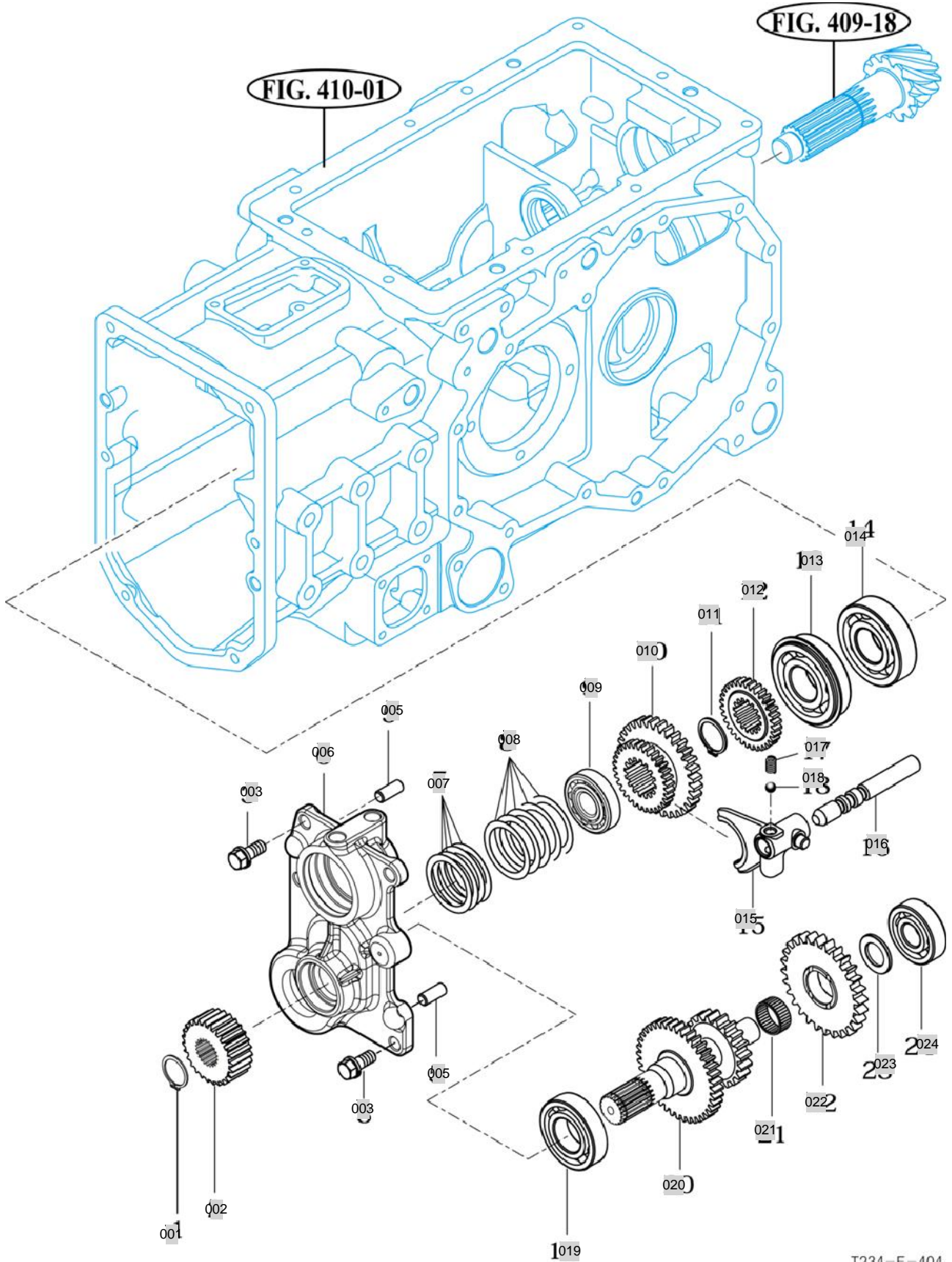

T234-E-404

NOTE

FIG 405

T264NH

P.T.O DRIVE SHAFT

년/월
Year/Month

2020.07

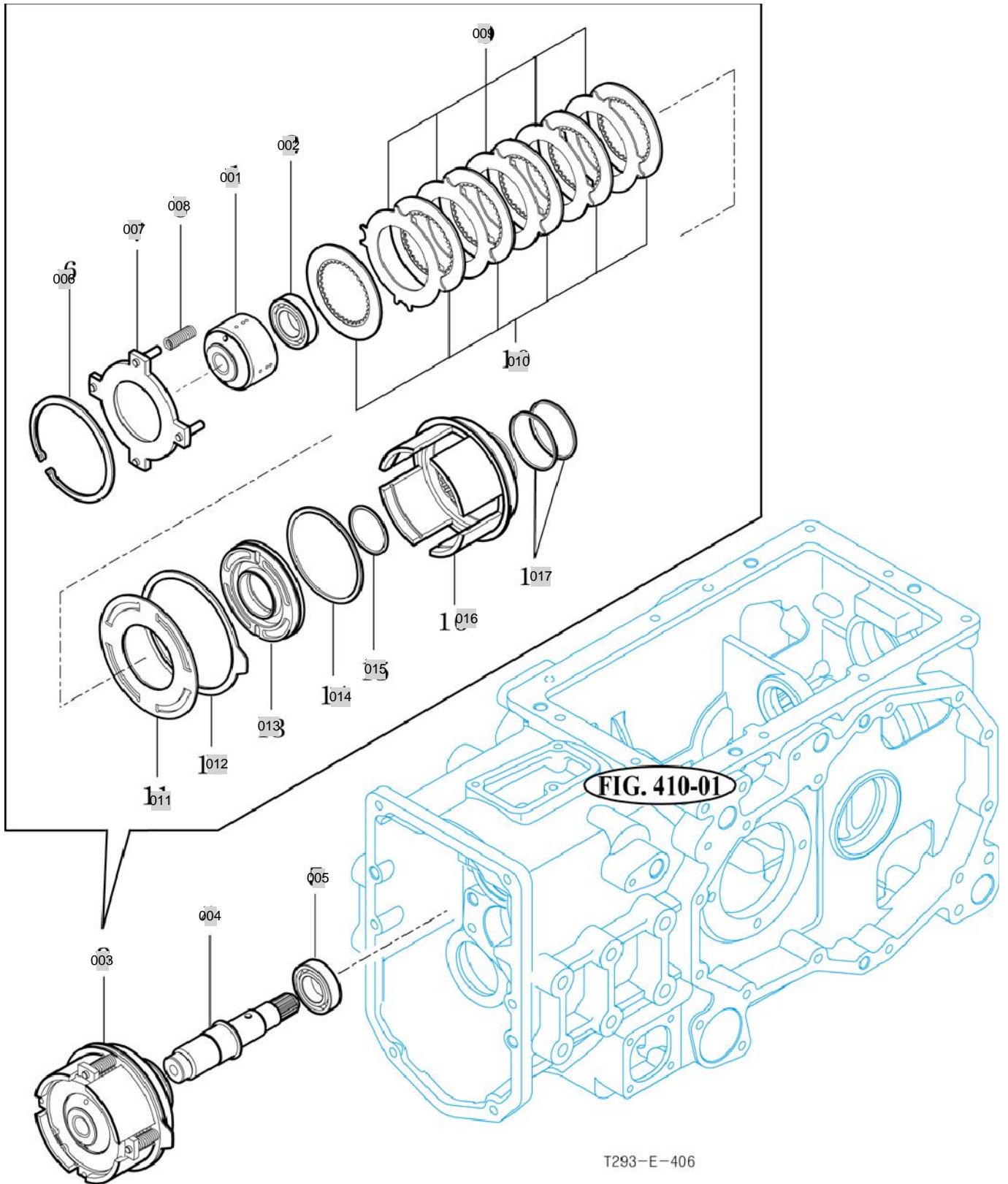

NOTE

FIG 406

T264NH

P.T.O DRIVE SHAFT

년/월
Year/Month

2020.07

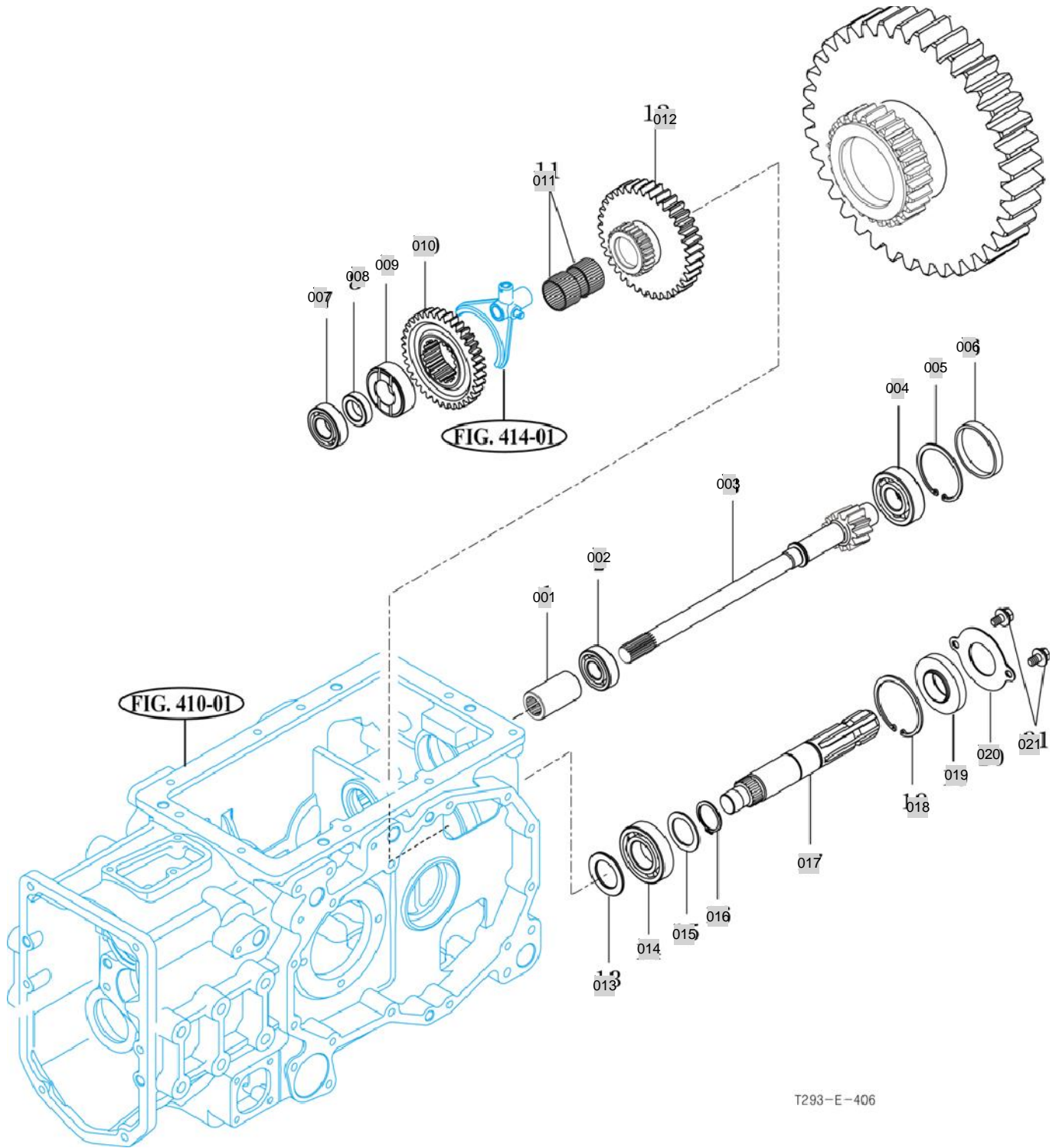

T293-E-406

NOTE

FIG 408

DIFF LOCK

년/월
Year/Month

T264NH

2020.07

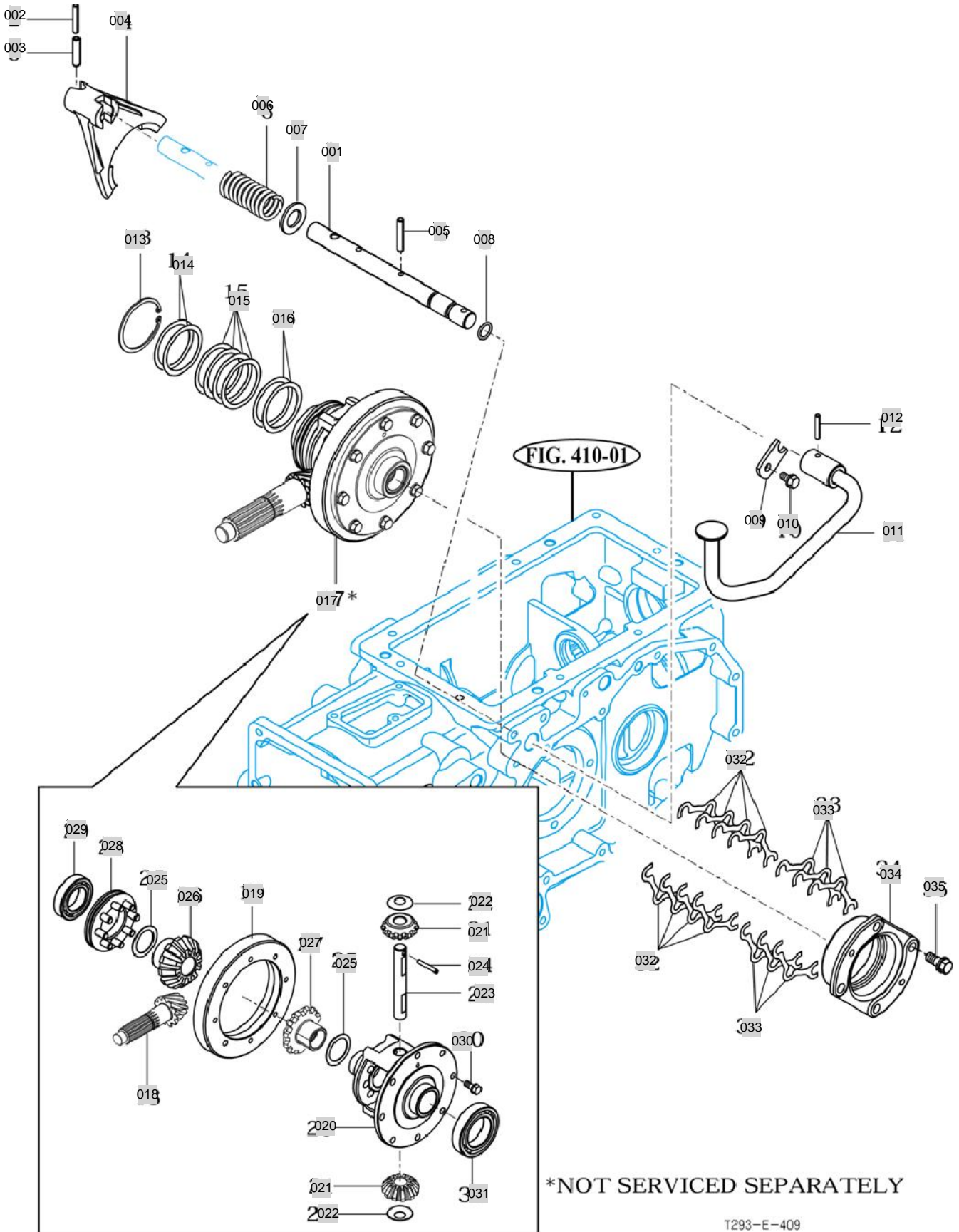

NOTE

FIG 409

T264NH

REAR TRANSMISSION CASE

년/월
Year/Month

2020.07

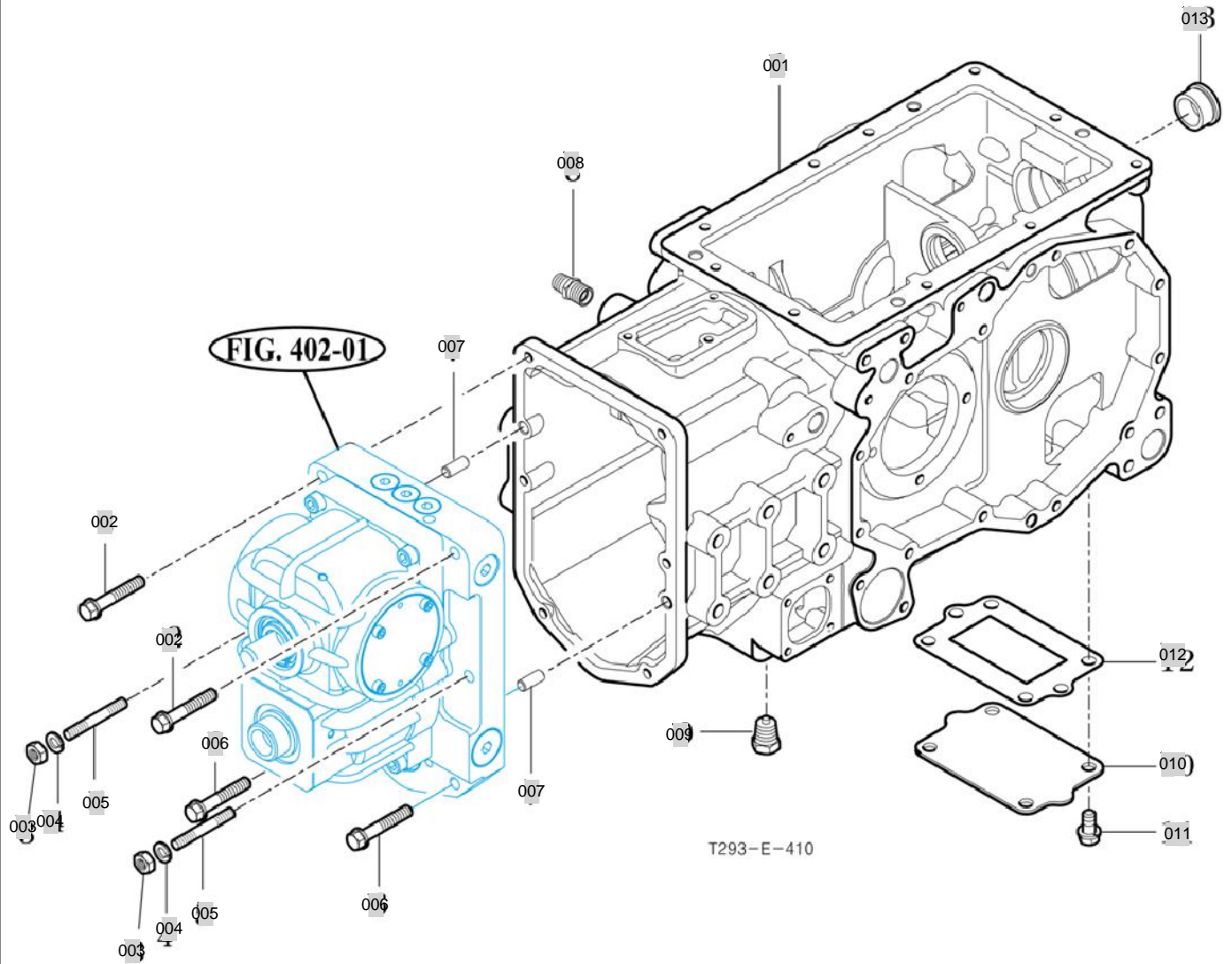

NOTE

FIG 410

REAR AXLE HOUSINGS

년/월
Year/Month

2020.07

T264NH

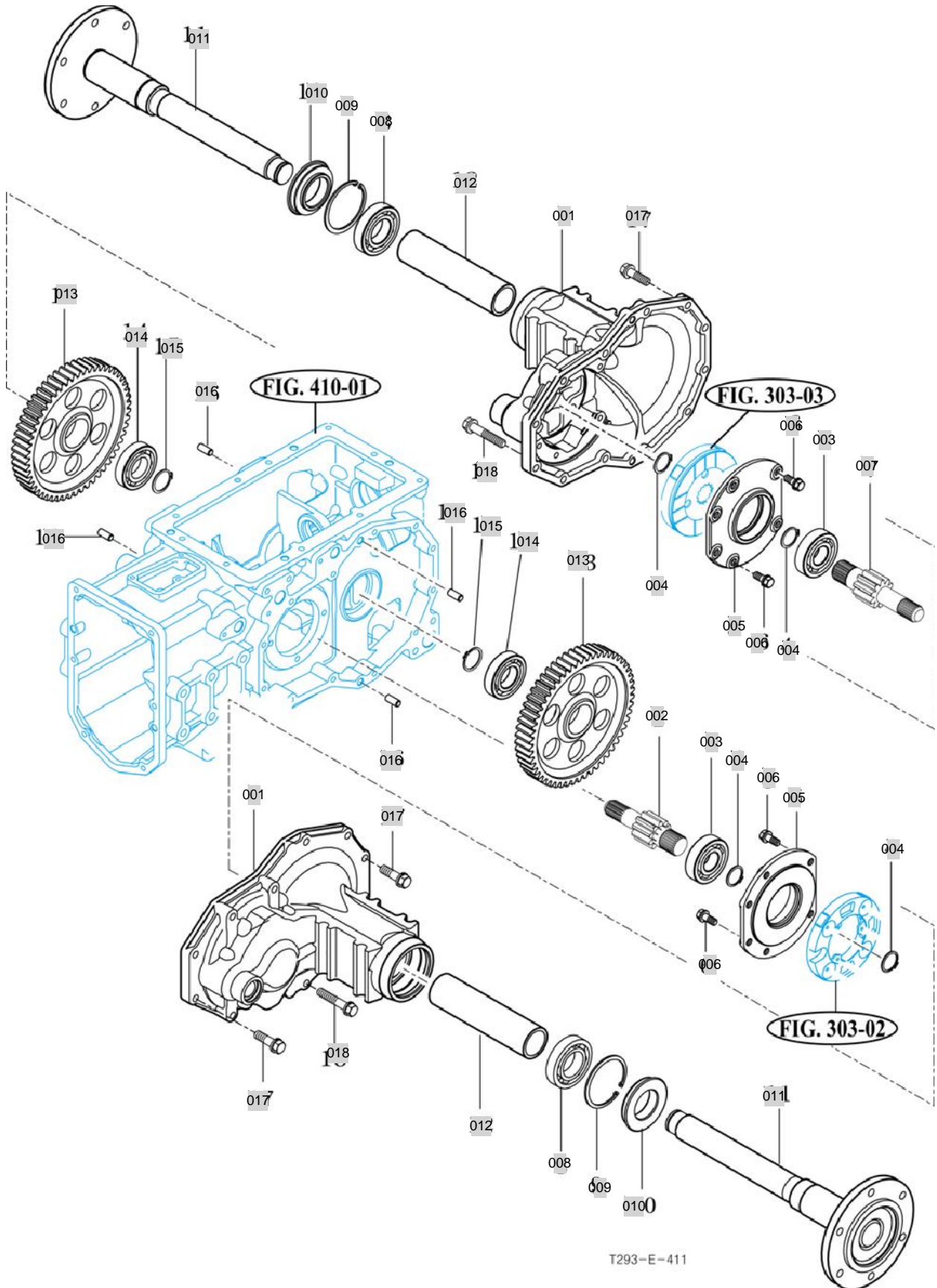

T293-E-411

NOTE

FIG 411

T264NH

RANGE SHIFT LEVER

년/월
Year/Month

2020.07

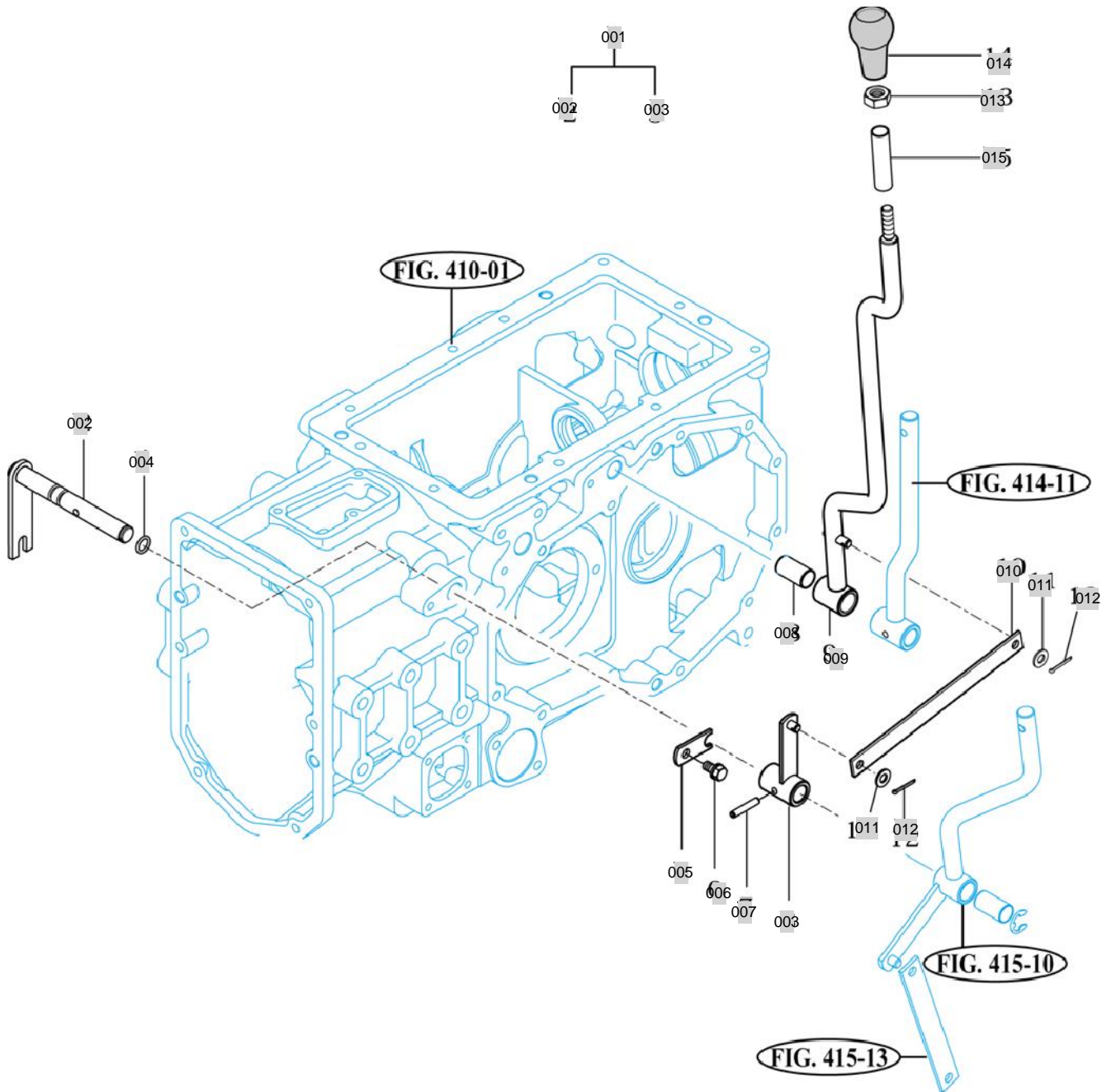

T293-E-413

NOTE

FIG 412

T264NH

P.T.O CHANGE LEVER

년/월
Year/Month

2020.07

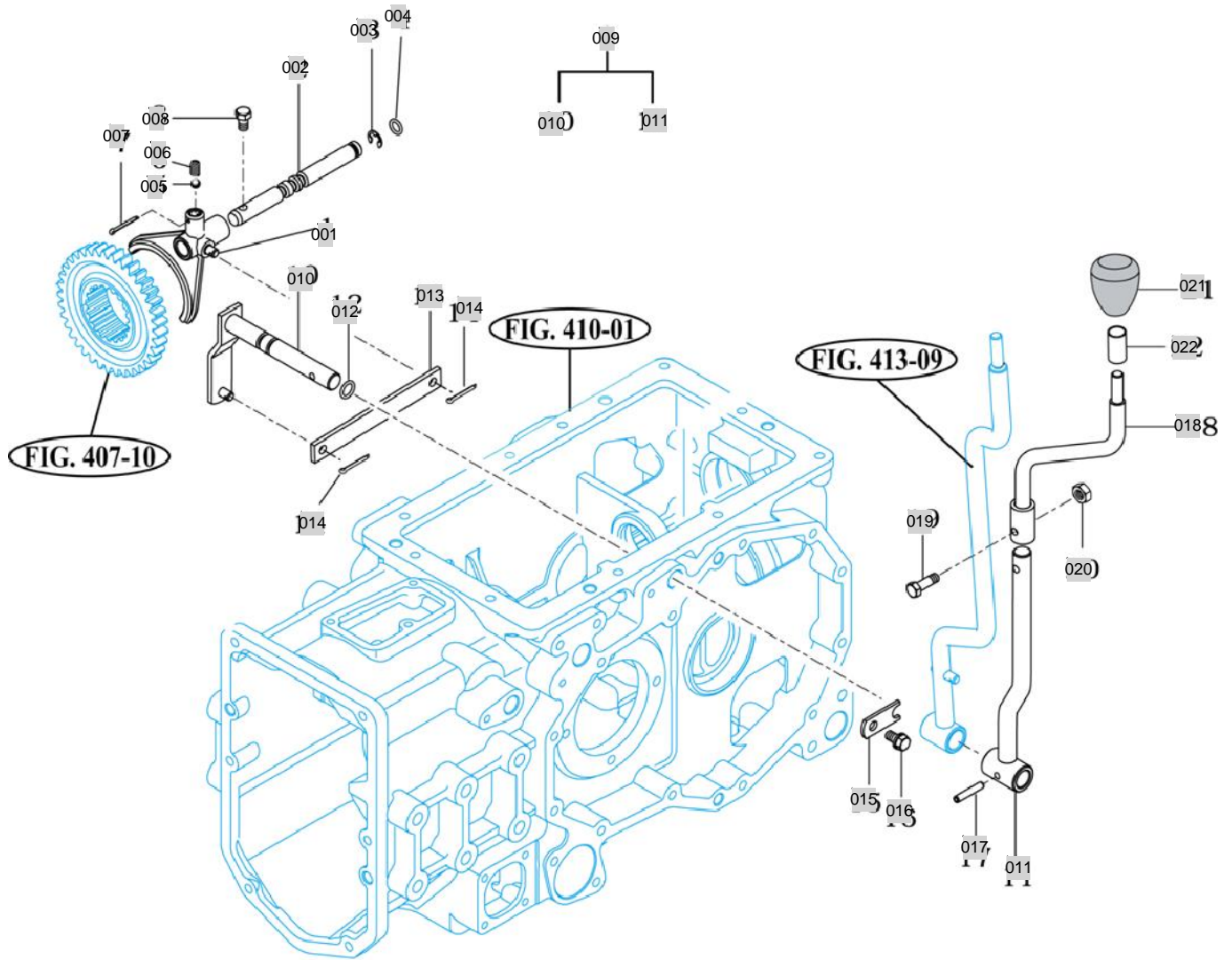

T293-E-414

NOTE

FIG 413

4WD CHANGE LEVER

년/월
Year/Month

2020.07

T264NH

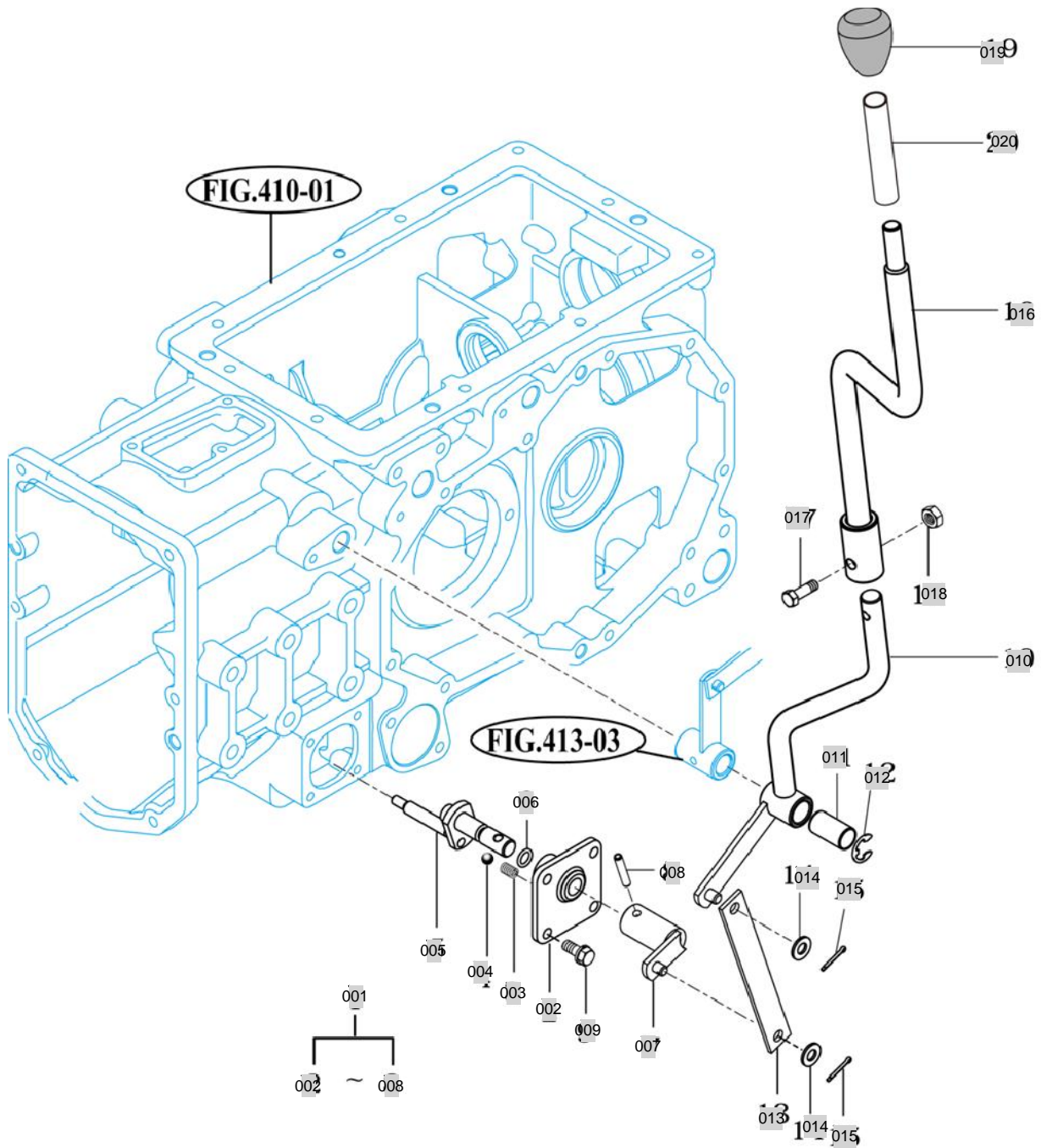

T293-E-415

NOTE

5. FRONT AXLE PART NO. T264NH-C5

FIG 501 FRAME	126
FIG 502 FRONT DIFFERENTIAL GEARS & SHAFT	128
FIG 503 FRONT AXLE HOUSING	130
FIG 504 FRONT GEAR CASE (1)	132
FIG 505 FRONT GEAR CASE (2)	134

FIG 501

FRAME

년/월
Year/Month

T264NH

2020.07

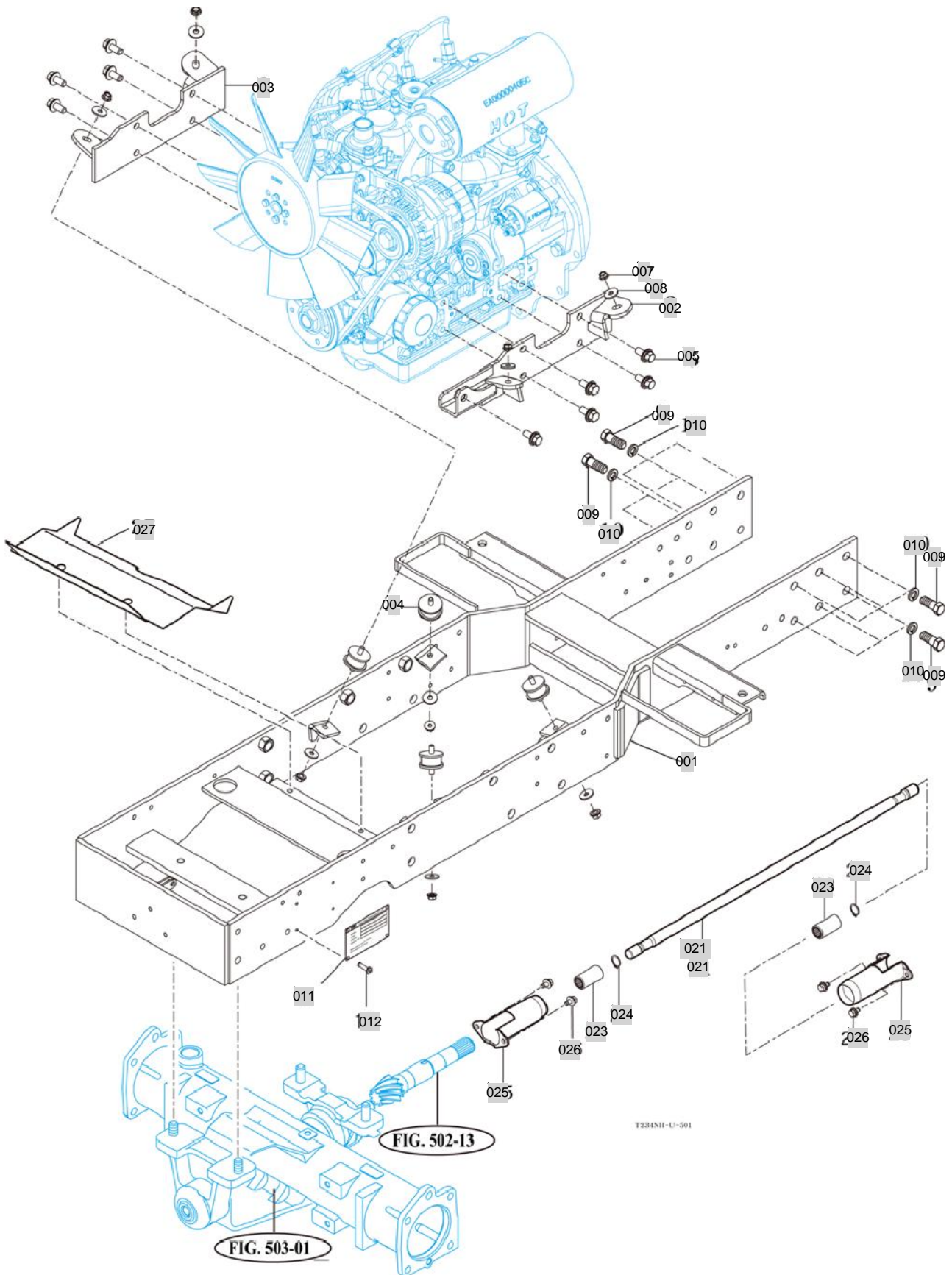

NOTE

FIG 502

T264NH

FRONT DIFFERENTIAL GEARS & SHAFT

년/월
Year/Month

2020.07

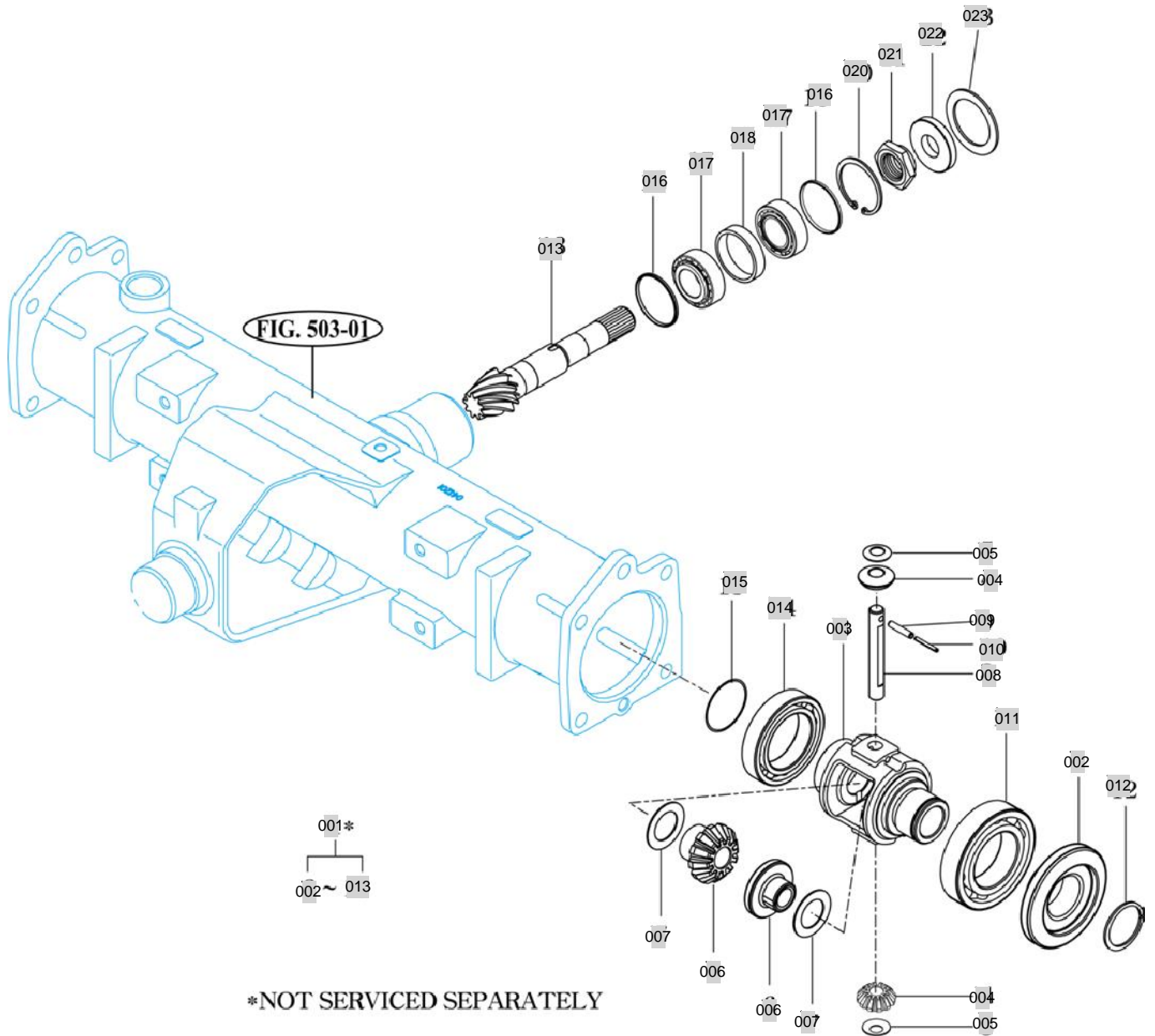

T293-E-502

NOTE

FIG 503

T264NH

FRONT AXLE HOUSING

년/월
Year/Month

2020.07

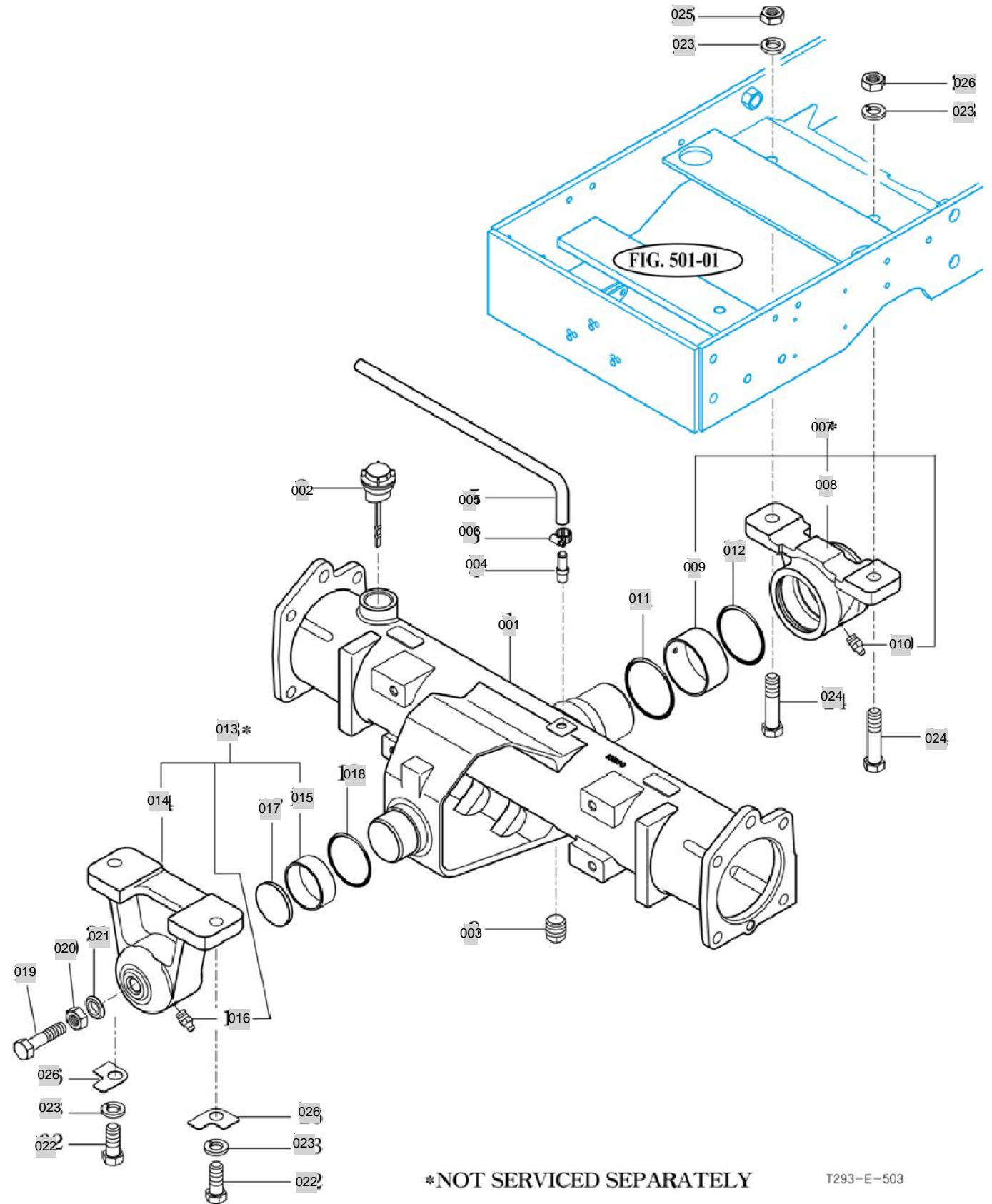

NOTE

FIG 504

T264NH

FRONT GEAR CASE (1)

년/월
Year/Month

2020.07

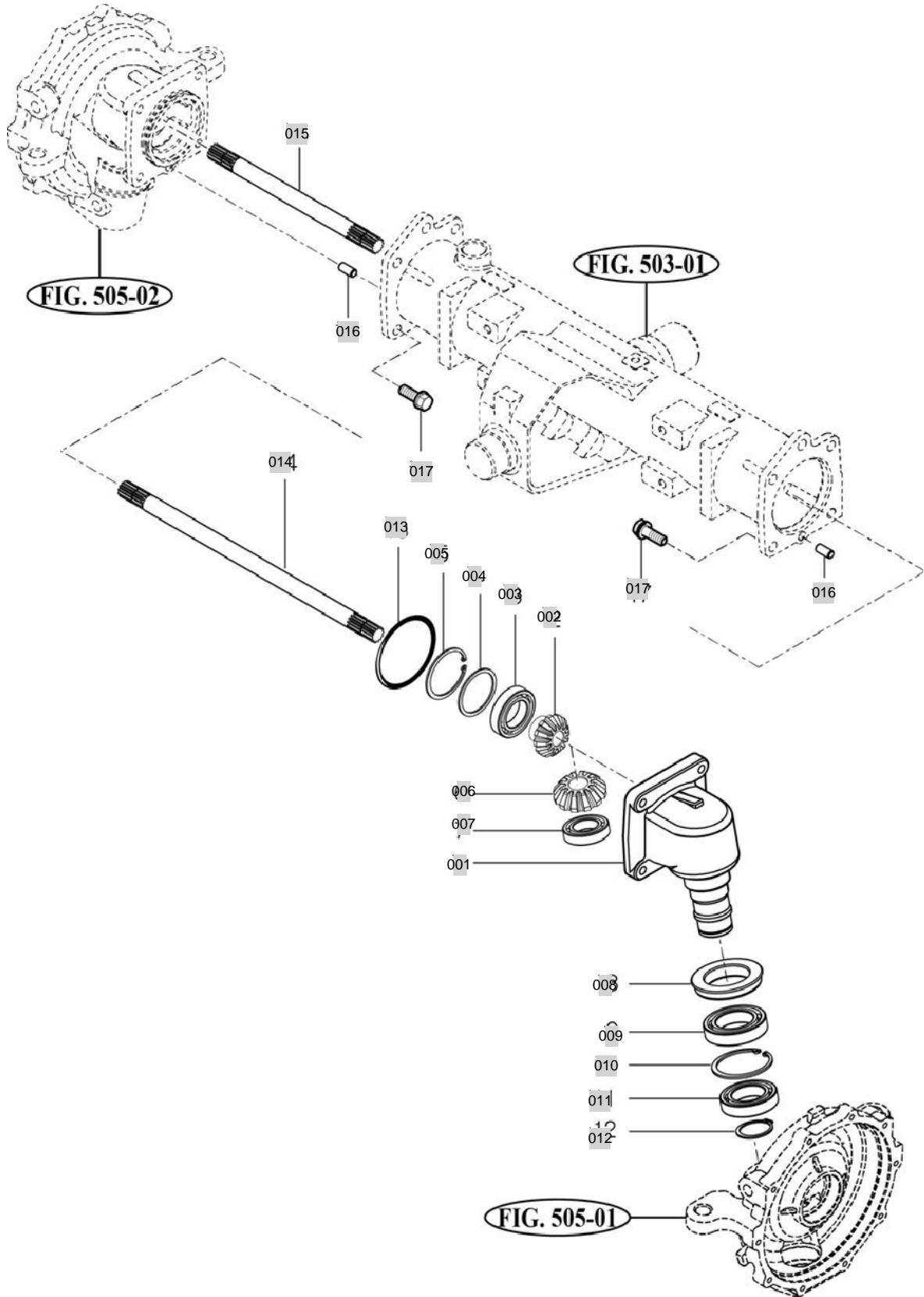

T233/T273-E-504A

NOTE

FIG 505

FRONT GEAR CASE (2)

년/월
Year/Month

2020.07

T264NH

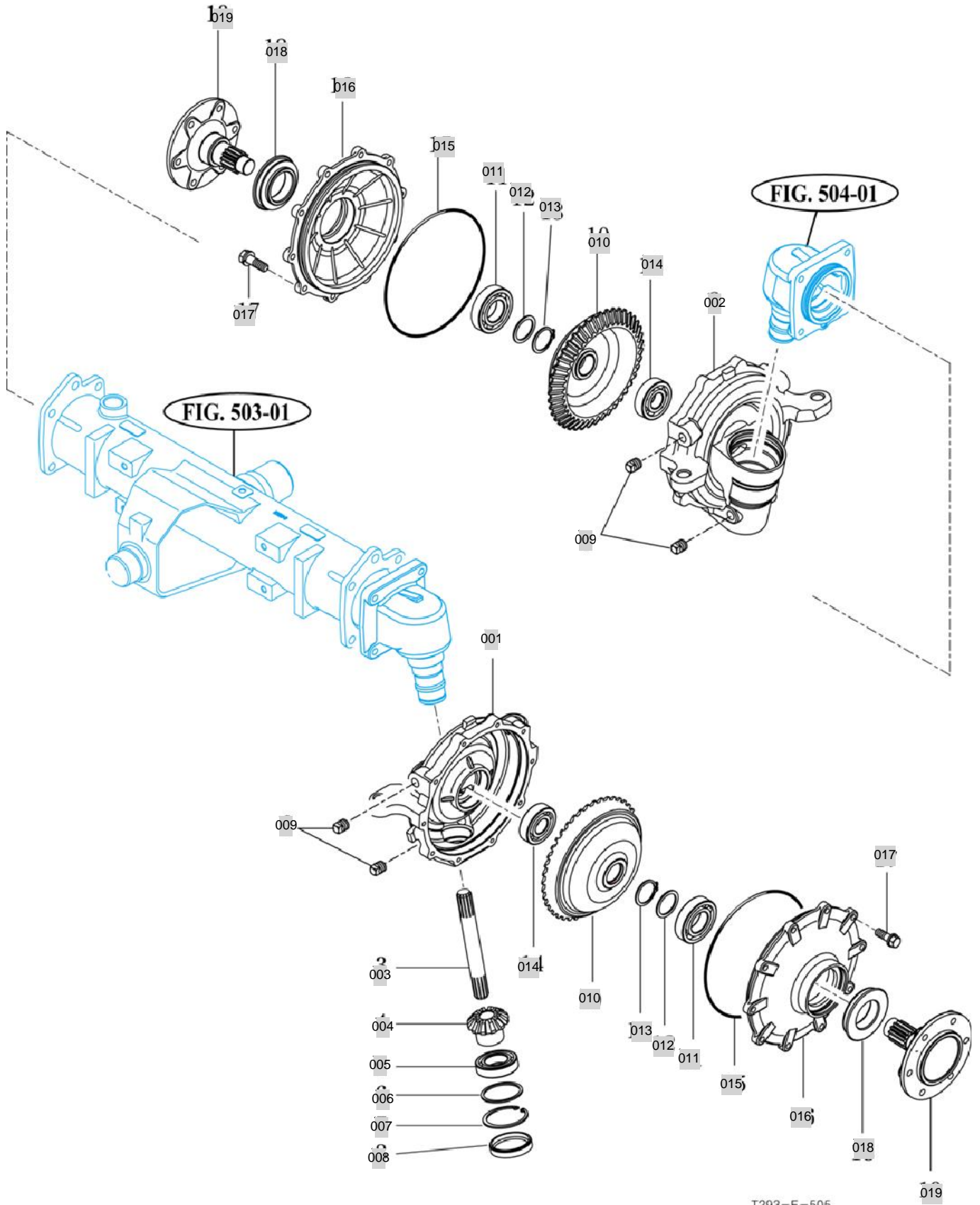

T293-E-505

NOTE

6. HYDRAULICS & 3-POINT LINK PART NO. T264NH-C6

FIG 601 CYLINDER CASE	137
FIG 602 LIFT ARM	139
FIG 603 FLOW CONTROL VALVE	141
FIG 604 CONTROL VALVE LINKAGE	143
FIG 605 MAIN CONTROL VALVE	145
FIG 607 POSITION LEVER LINKAGE	147
FIG 608 GEAR PUMP	149
FIG 609 HYDRAULIC HOSE (1)	151
FIG 610 HYDRAULIC HOSE (2)	153
FIG 611 PTO VALVE	155
FIG 612 HITCH & 3-POINT LINKAGE	157
FIG 613 JOYSTICK LEVER	160
FIG 614 HITCH & COVER	162

FIG 601

CYLINDER CASE

년/월
Year/Month

2020.07

T264NH

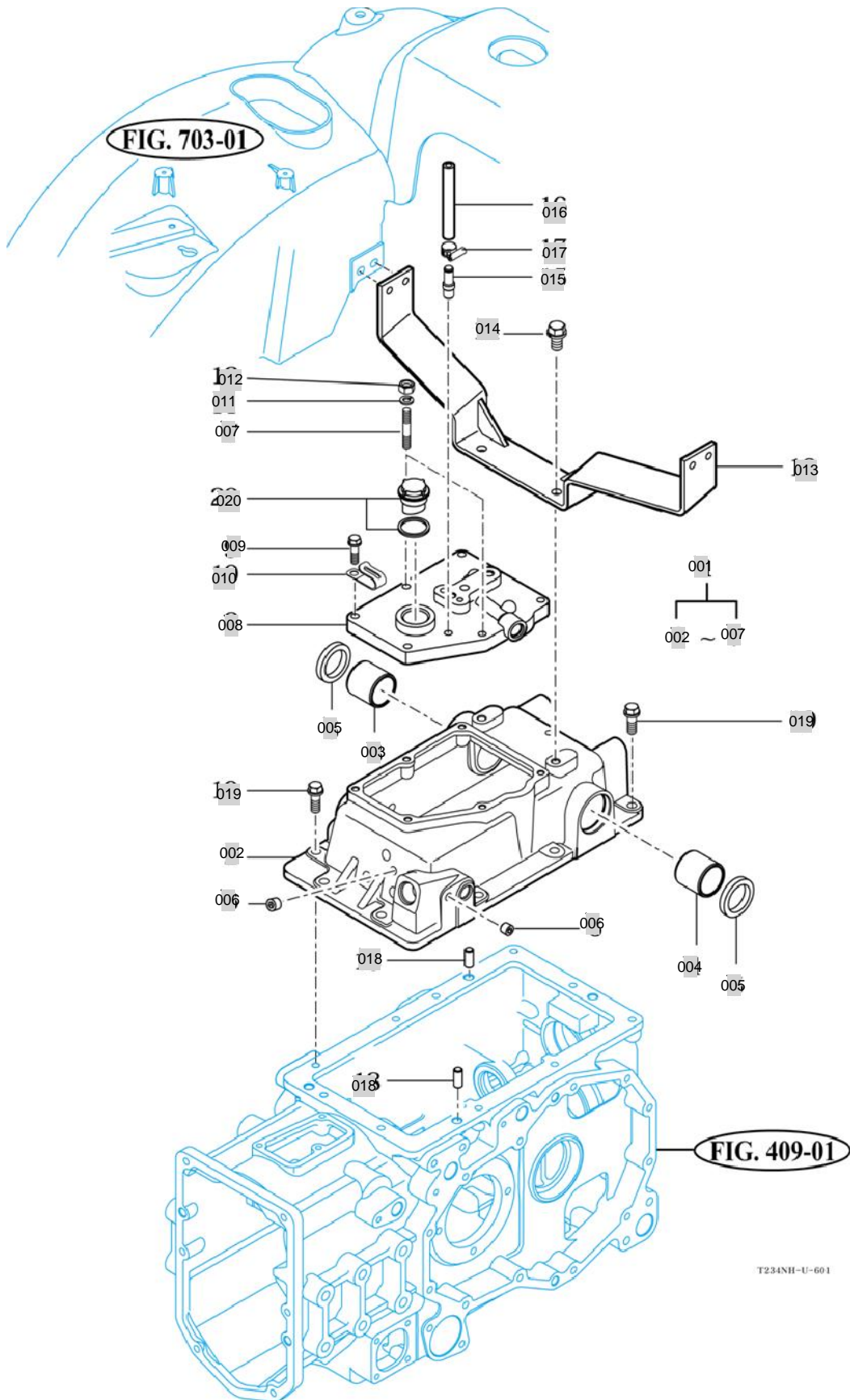

NOTE

FIG 602

T264NH

LIFT ARM

년/월
Year/Month

2020.07

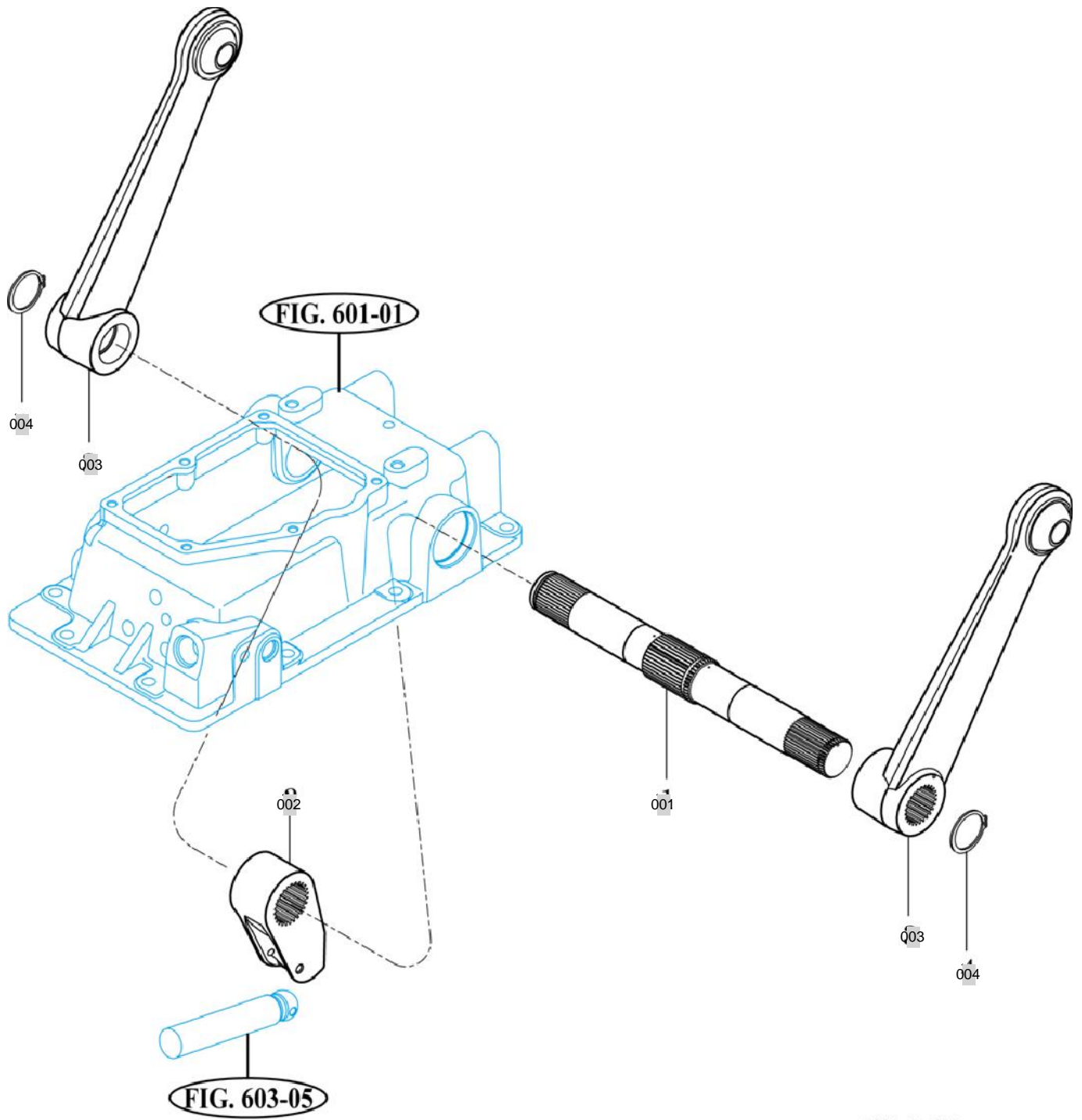

T293-E-602

NOTE

FIG 603

T264NH

FLOW CONTROL VALVE

년/월
Year/Month

2020.07

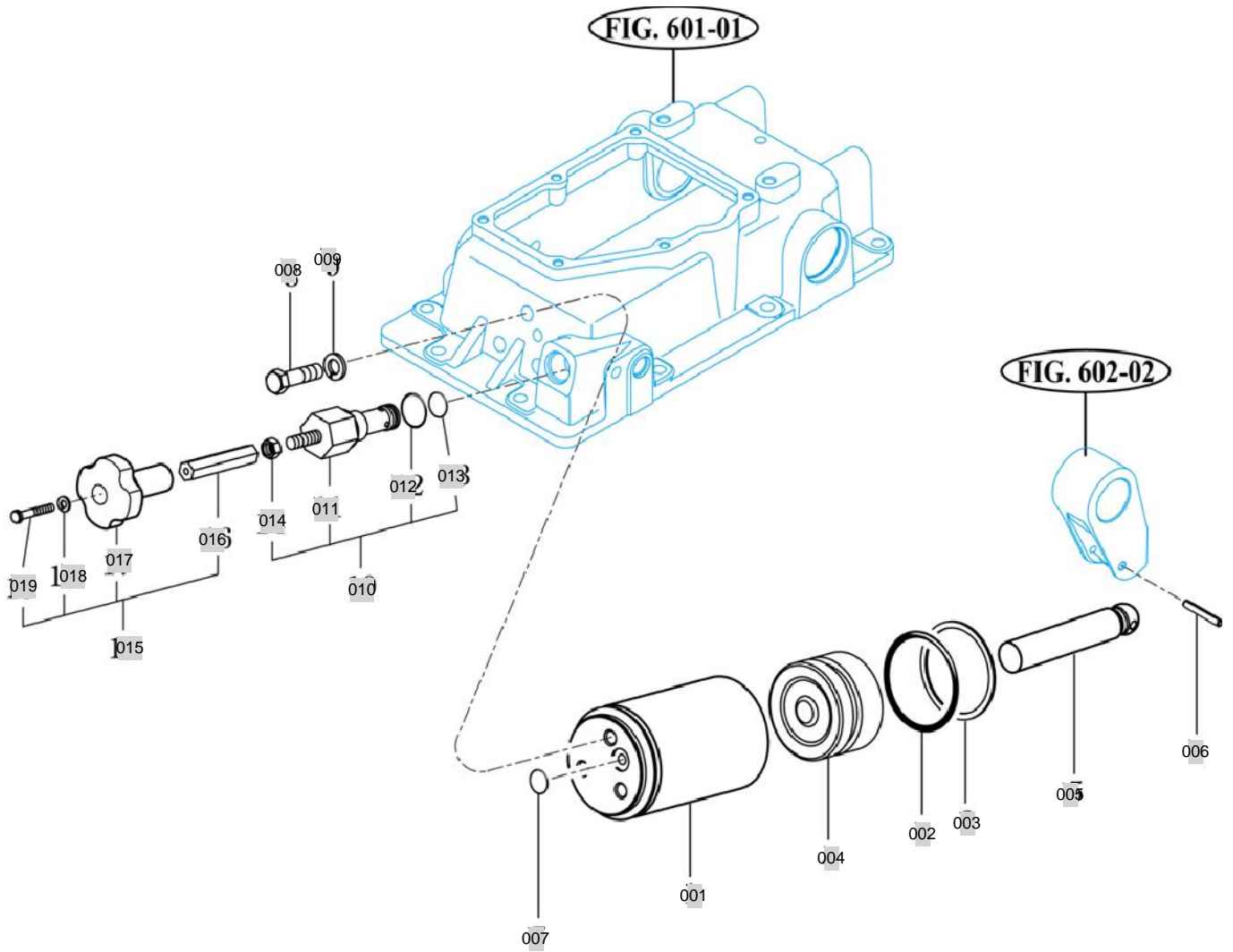

T293-E-603

NOTE

FIG 604

T264NH

CONTROL VALVE LINKAGE

년/월
Year/Month

2020.07

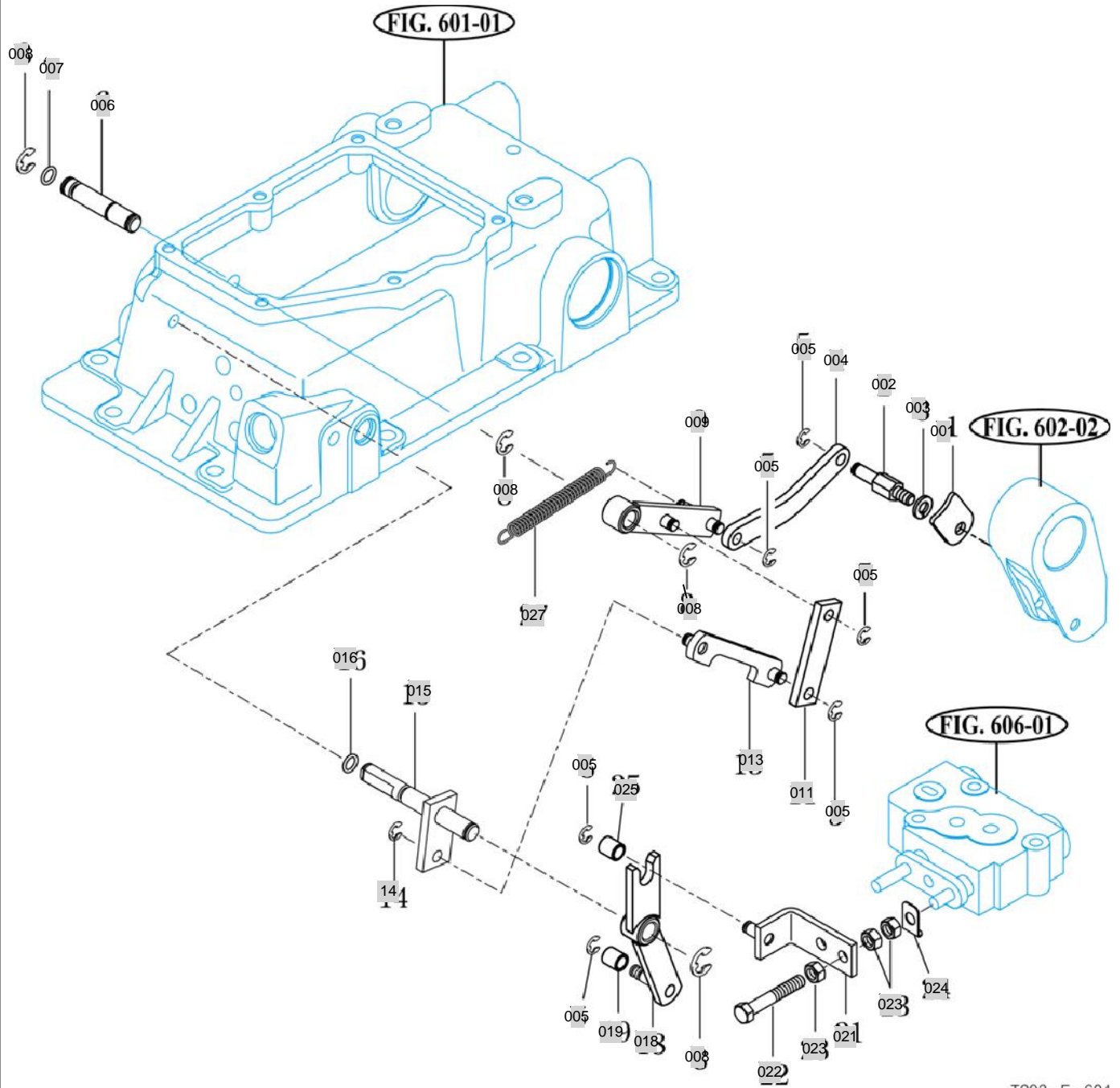

T293-E-604

NOTE

FIG 605

T264NH

MAIN CONTROL VALVE

년/월
Year/Month

2020.07

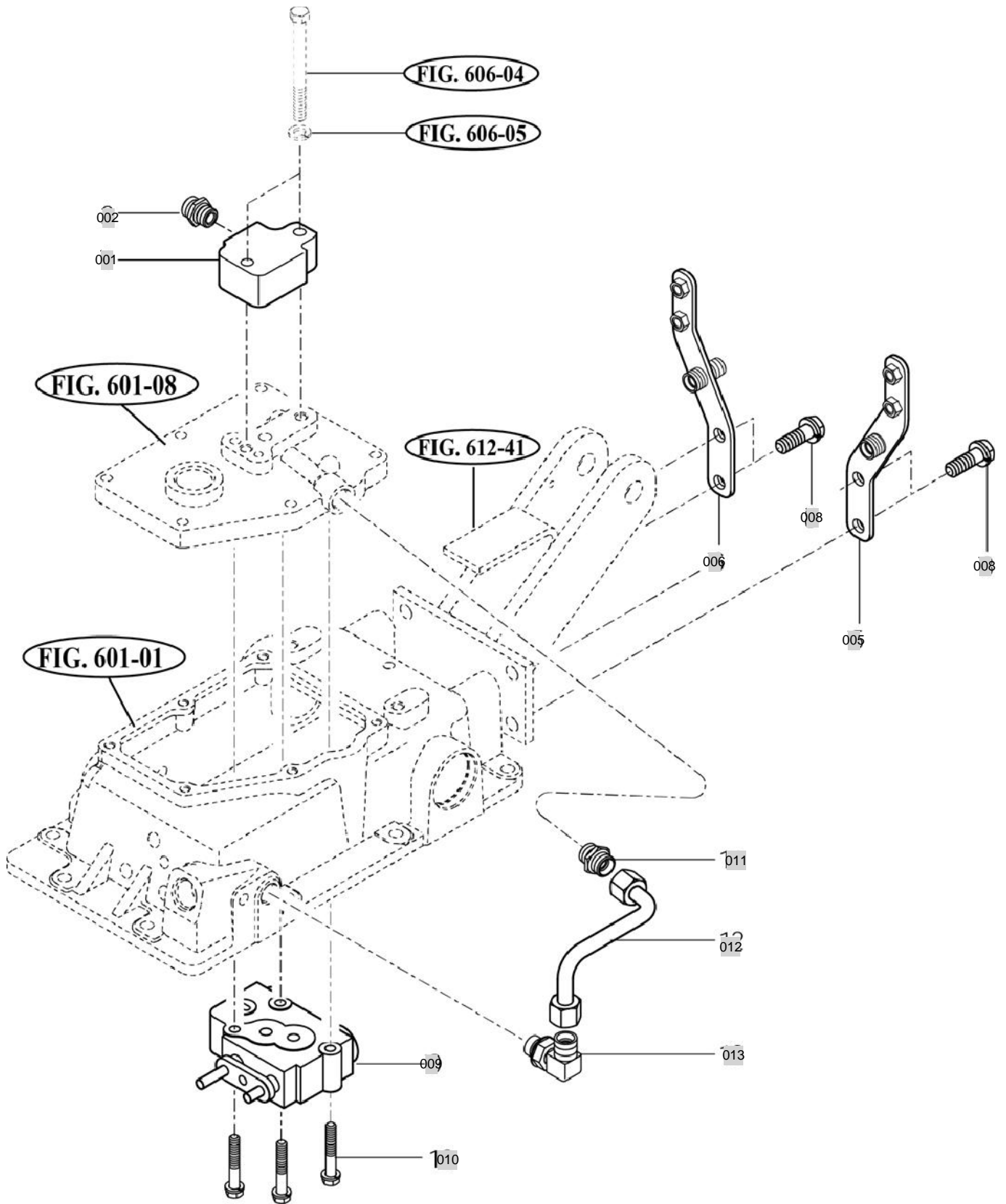

T233/T273-E-605

NOTE

FIG 605 T264NH			MAIN CONTROL VALVE				년/월 Year/Month	
							2020.07	
KEY NO	PART NO	DESCRIPTION	SPEC	QTY	REPAIR	EFFECTIVE DATE	REMARKS	
605	001	17995080970	COVER , EXTERIOR HYD	32X80X53	1			
605	002	16994080072	UNION , SHORT	육각 22 (40X25)	1			
605	005	13155122302	STAY COMP , FUELTANK LH	221X30X77	1			
605	006	13155122402	STAY COMP , FUELTANK RH	1X1X1	1			
605	008	V2173612035	BOLT , HEX/S	M12X35	4			
605	009	17995050100	VALVE ASSY , MAIN CONTROL	115X125X36	1			
605	010	V2173608045	BOLT , HEX/S	M8X45	3			
605	011	16705060060	UNION	HEX22	1			
605	012	13155012102	PIPE COMP , CYLINDER	50X125X60	1			
605	013	14725100100	ELBOW , PF3/8 M18	32X48X36	1			
NOTE								

FIG 607

T264NH

POSITION LEVER LINKAGE

년/월
Year/Month

2020.07

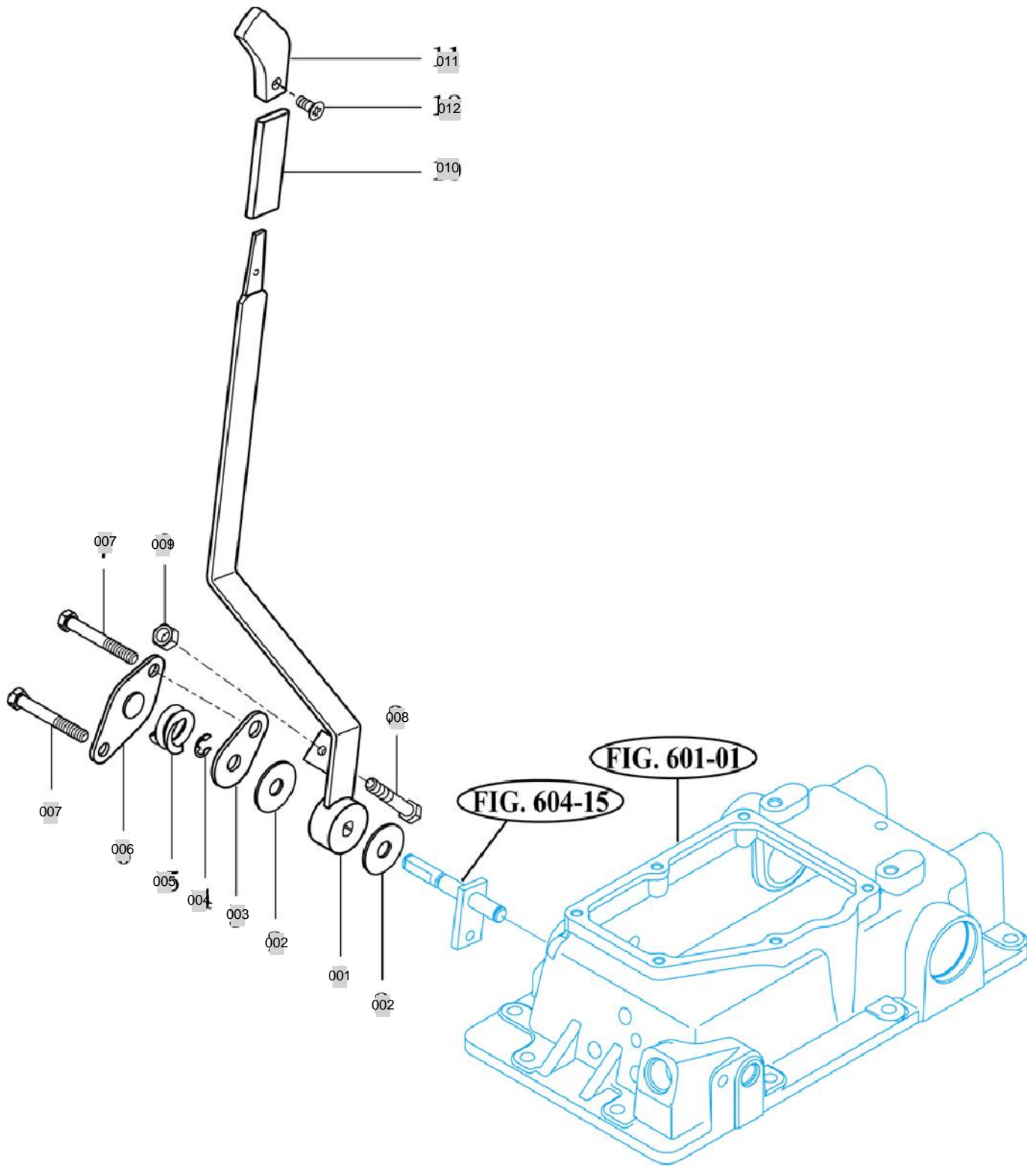

T293-E-607

NOTE

FIG 608

GEAR PUMP

년/월
Year/Month

2020.07

T264NH

T234NH-U-608

FIG. 609-09

FIG. 306-03

002

003

001

EA00000405C
HOT

ENGINE

NOTE

FIG 609

T264NH

HYDRAULIC HOSE (1)

년/월
Year/Month

2020.07

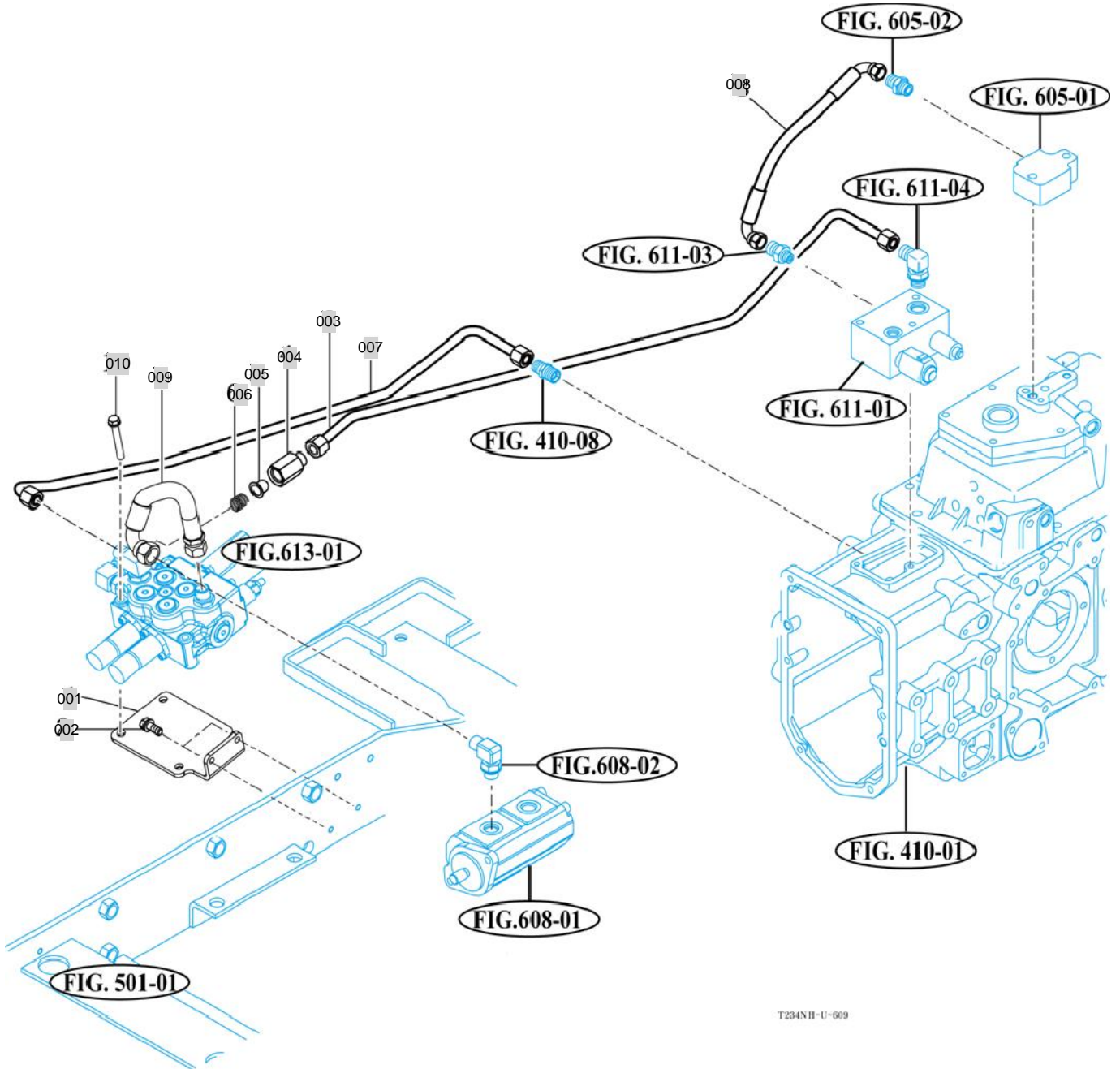

NOTE

FIG 610

T264NH

HYDRAULIC HOSE (2)

년/월
Year/Month

2020.07

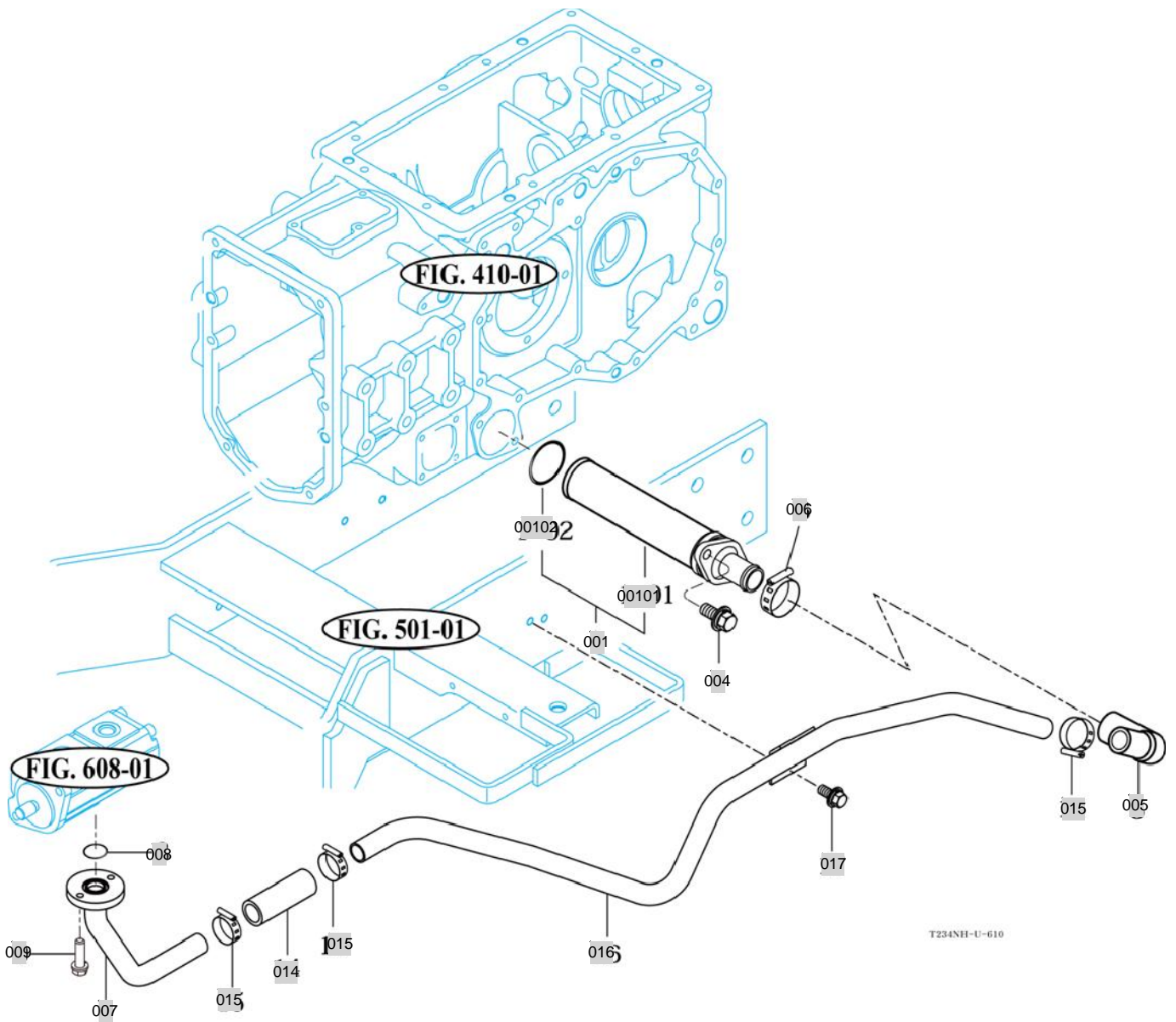

NOTE

FIG 610 T264NH		HYDRAULIC HOSE (2)					년/월 Year/Month	
							2020.07	
KEY NO	PART NO	DESCRIPTION	SPEC	QTY	REPAIR	EFFECTIVE DATE	REMARKS	
610	001	16705105000	FILTER ASSY , SUCTION	D51X92X265	1			
610	004	V2183610025	BOLT , HEX/SP	M10X25	2			
610	005	13155150021	HOSE , SUCTION	1X1X1	1			
610	006	14445100080	CLAMP , HOSE		1			
610	007	13635152200GB	PIPE COMP , SUCTION FR		1			
610	008	V7201024020	O-RING , P	P20	1			
610	009	V2113606020	BOLT , HEX /S	M6X20	2			
610	014	13155103730	HOSE(20X28X80)	1X1X1	1			
610	015	18027090320	BAND CLAMP 32 EMBO TYPE		3			
610	016	13635152100GB	PIPE COMP , SUCTION RR		1			
610	017	V2183608016	BOLT , HEX/SP	M8X16	2			
610	00101	16705104900	FILTER COMP , SUCTION	1X1X1	1			
610	00102	V7211031045	O-RING , G	G45	1	B		
NOTE								

FIG 611

T264NH

PTO VALVE

년/월
Year/Month

2020.07

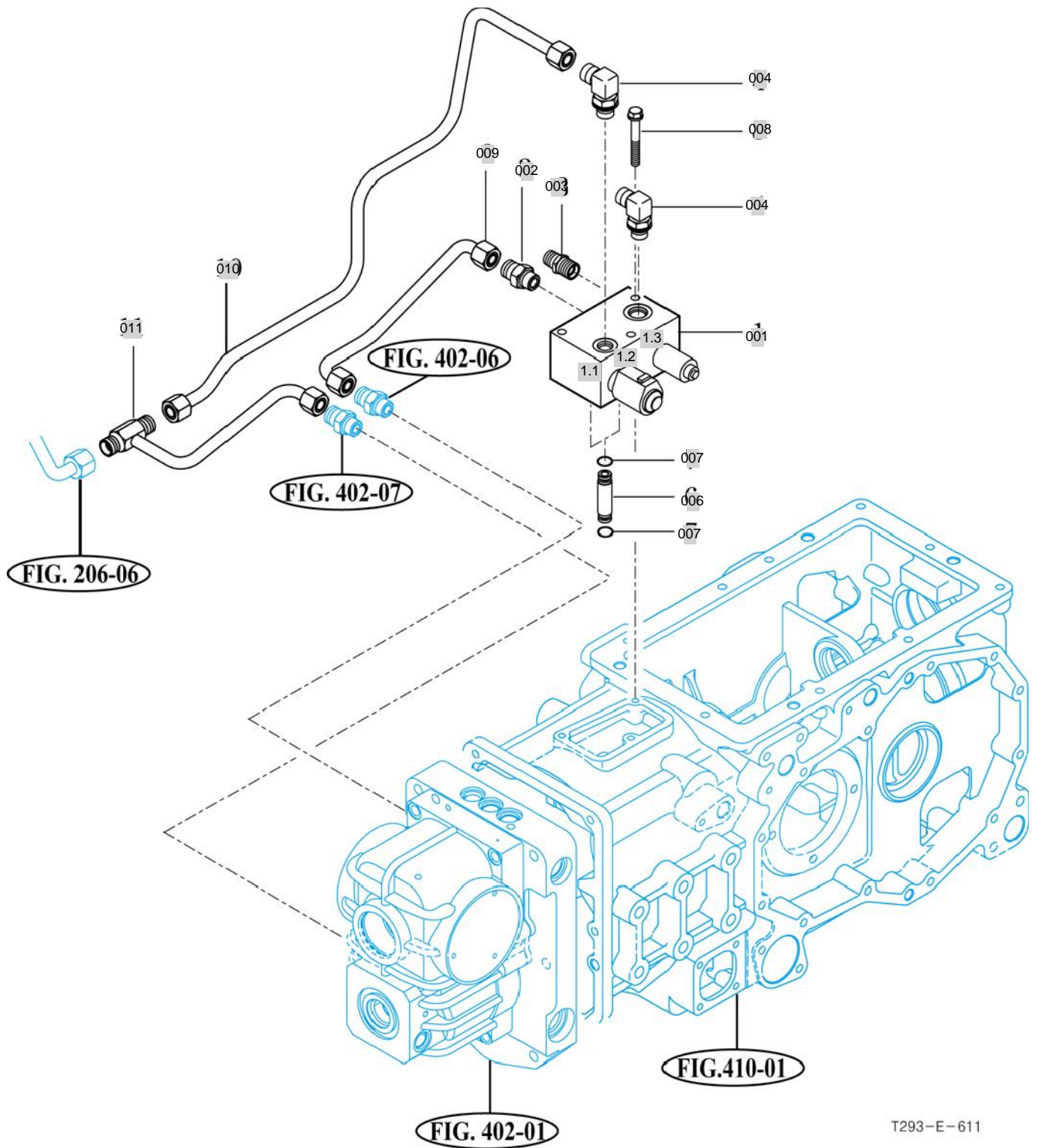

T293-E-611

NOTE

FIG 612

HITCH & 3-POINT LINKAGE

년/월
Year/Month

2020.07

T264NH

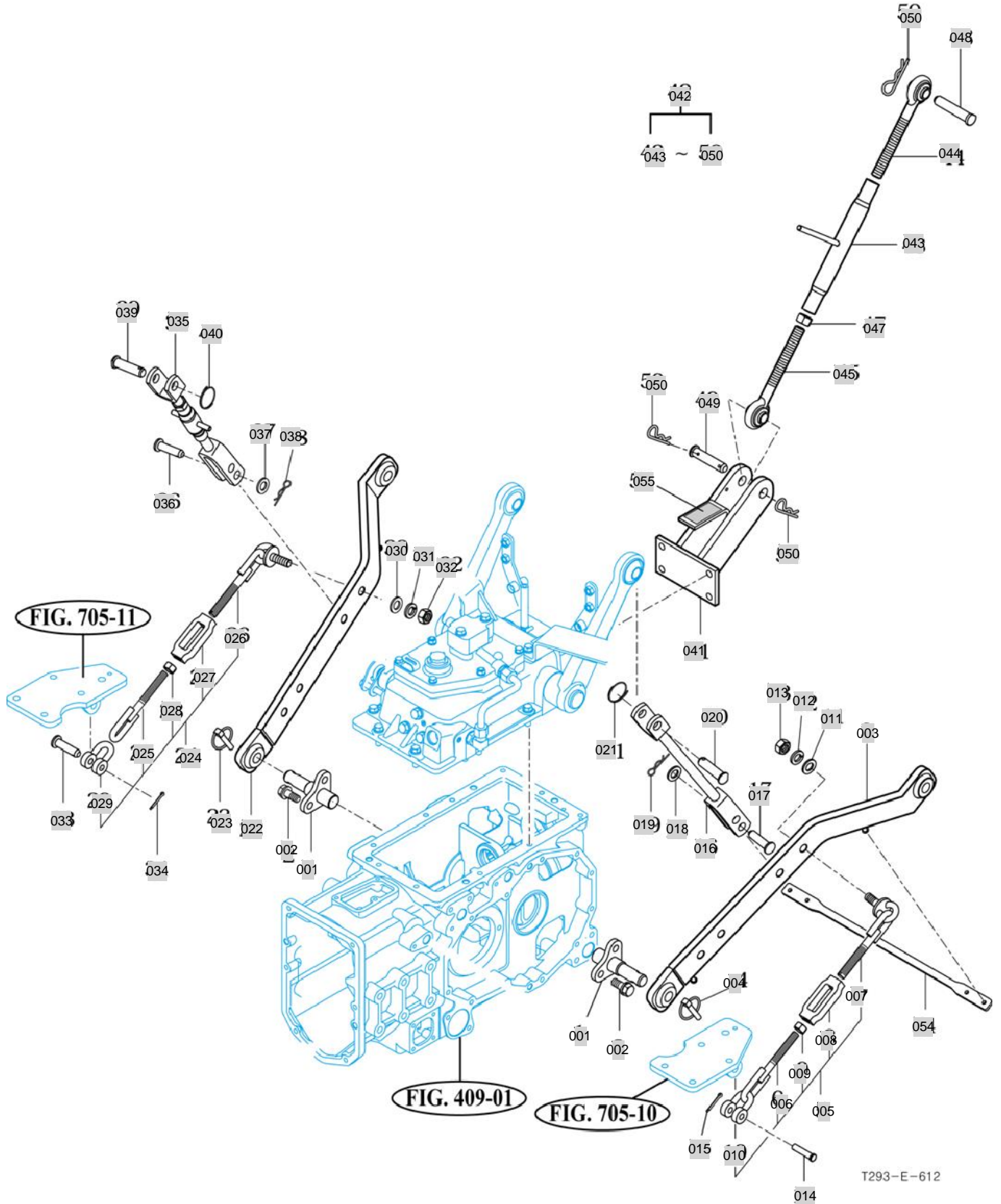

NOTE

FIG 612		HITCH & 3-POINT LINKAGE						년/월 Year/Month	
								2020.07	
T264NH		KEY NO	PART NO	DESCRIPTION	SPEC	QTY	REPAIR	EFFECTIVE DATE	REMARKS
612	001	13155205100	PIN COMP, 115	82X115X50	2				
612	002	V2173612030	BOLT , HEX/S	M12X30	4				
612	003	13155202202	LOWER LINK COMP , LH	95X740X50	1				
612	004	14215020020	PIN , LINK		1				
612	005	13155202501	CHAIN ASSY , CHECK	1X1X1	1				
612	006	14585142600	CHAIN COMP , RH CHECK	10X180X34	1				
612	007	14585142700	CHAIN COMP , LH CHECK	1X1X1	1				
612	008	13155202511	TURNBUCKLE	D20X44X104	1				
612	009	V3012600140	NUT , HEX/2	M14	1				
612	010	14585142520	SHACKLE , CHECK CHAIN	1X1X1	1				
612	011	V4111600160	WASHER , PLAIN	M16	1				
612	012	V4011600160	WASHER , SPRING	M16	1				
612	013	V3313600160	NUT , HEX FINE/2	M16	1				
612	014	79636110030	PIN , 12X48	D=12	1				
612	015	V5001930020	PIN , SPLIT	3X20	1				
612	016	13155202401	LIFT ROD COMP , LH	450X60X47	1				
612	017	79636130050	PIN , 16X60	D=16	1				
612	018	V4111600160	WASHER , PLAIN	M16	1				
612	019	13059310030	PIN	D=2.3	1				
612	020	12505243500	PIN		1				
612	021	12505240060	Spring		1				
612	022	13155203102	LOWER LINK COMP , RH	1X1X1	1				
612	023	14215020020	PIN , LINK		1				
612	024	13155202501	CHAIN ASSY , CHECK	1X1X1	1				
612	025	14585142600	CHAIN COMP , RH CHECK	10X180X34	1				
612	026	14585142700	CHAIN COMP , LH CHECK	1X1X1	1				
612	027	13155202511	TURNBUCKLE	D20X44X104	1				
612	028	V3012600140	NUT , HEX/2	M14	1				
612	029	14585142520	SHACKLE , CHECK CHAIN	1X1X1	1				
612	030	V4111600160	WASHER , PLAIN	M16	1				
612	031	V4011600160	WASHER , SPRING	M16	1				
612	032	V3313600160	NUT , HEX FINE/2	M16	1				
612	033	79636110030	PIN , 12X48	D=12	1				
612	034	V5001930020	PIN , SPLIT	3X20	1				
612	035	13155203201	LIFT ROD ASSY , RH	1X1X1	1				
612	036	79636130050	PIN , 16X60	D=16	1				
612	037	V4111600160	WASHER , PLAIN	M16	1				
612	038	13059310030	PIN	D=2.3	1				
612	039	12505243500	PIN		1				
612	040	12505240060	Spring		1				
612	041	13155204104	BRACKET COMP, TOP LINK	144X245X150	1				
612	042	13155206003	TOP LINK ASSY	1X1X1	1				
612	043	13155206111	TURN BUCKLE	31.8X4.5	1				
612	044	13155206121	JOINT , LH	1X1X1	1				
612	045	13155206131	JOINT , RH	1X1X1	1				
NOTE									

FIG 613

T264NH

JOYSTICK LEVER

년/월
Year/Month

2020.07

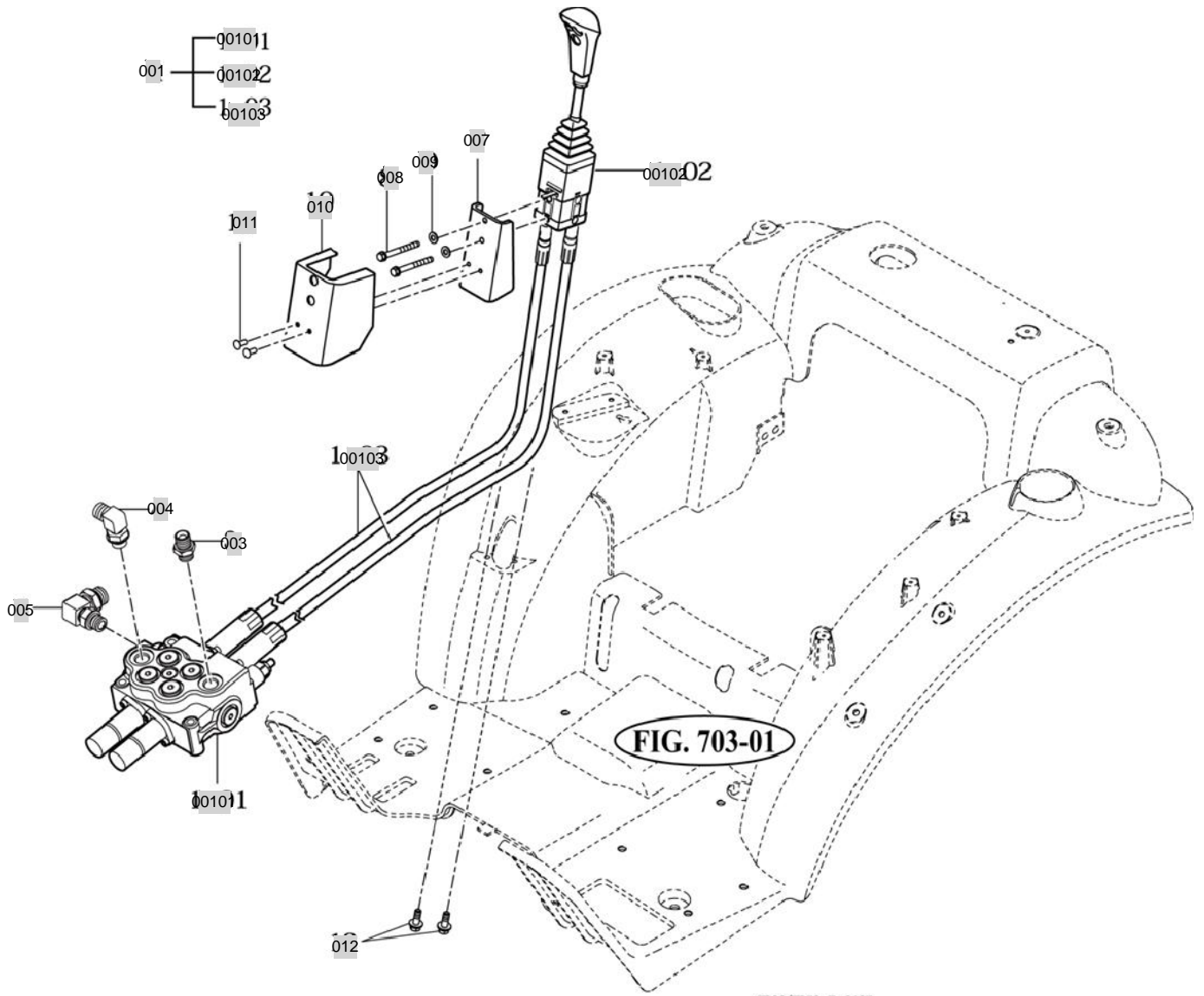

NOTE

FIG 614

HITCH & COVER

년/월
Year/Month

T264NH

2020.07

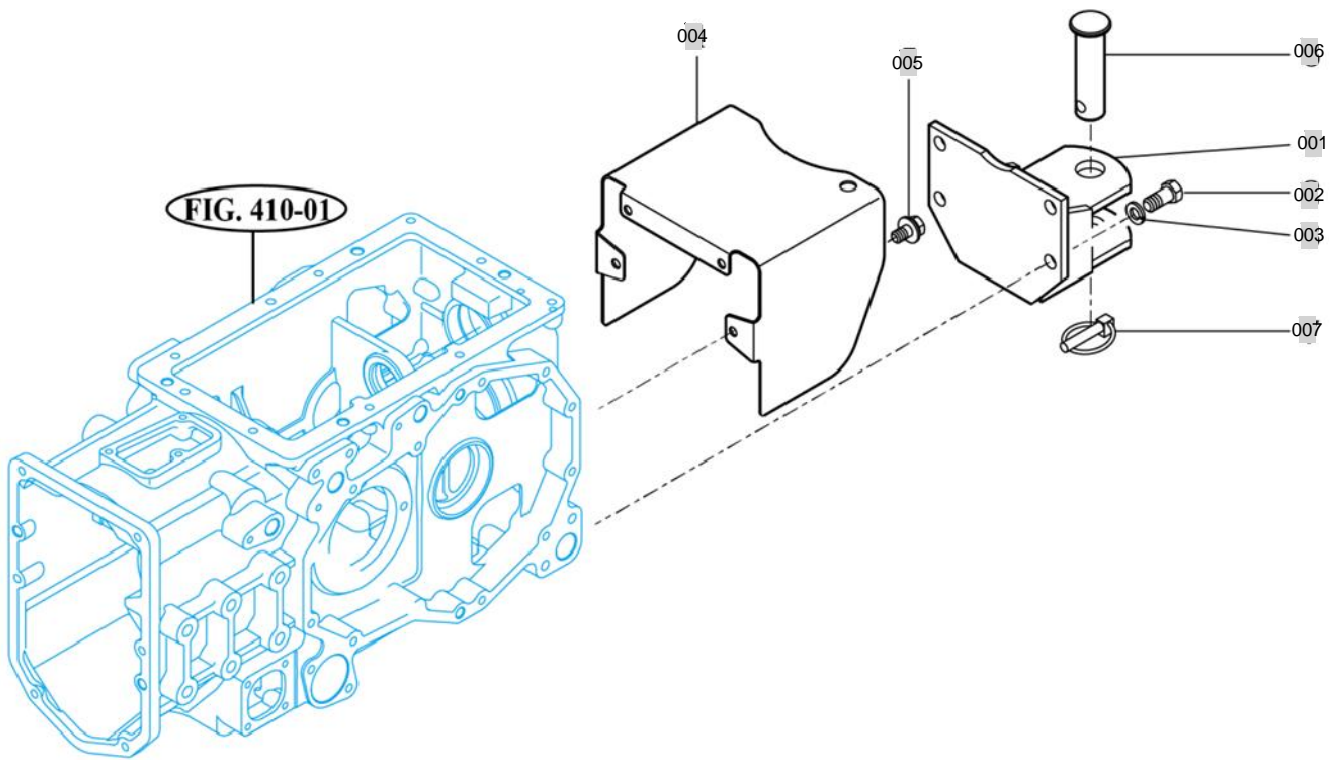

NOTE

7. SHEET METAL & CAB PART NO. T264NH-C7

FIG 701(1) BONNET	165
FIG 701(2) BONNET	167
FIG 702 DASH PANEL	169
FIG 703 FLOOR	171
FIG 704 SEAT	173
FIG 705 ROPS	175
FIG 706 CAB FRAME & DOOR(OPTION)	177
FIG 707 FRONT GLASS(OPTION)	179
FIG 708 SIDE & REAR GLASS(OPTION)	181
FIG 709 ROOF(OPTION)	183
FIG 710 HEATER(OPTION)	185
FIG 711 INTERIOR PART(OPTION)	187
FIG 712 LAMP & COVER(OPTION)	189
FIG 713 FRONT & REAR MOUNTING(OPTION)	191

FIG 701(1)

BONNET

년/월
Year/Month

2020.07

T264NH

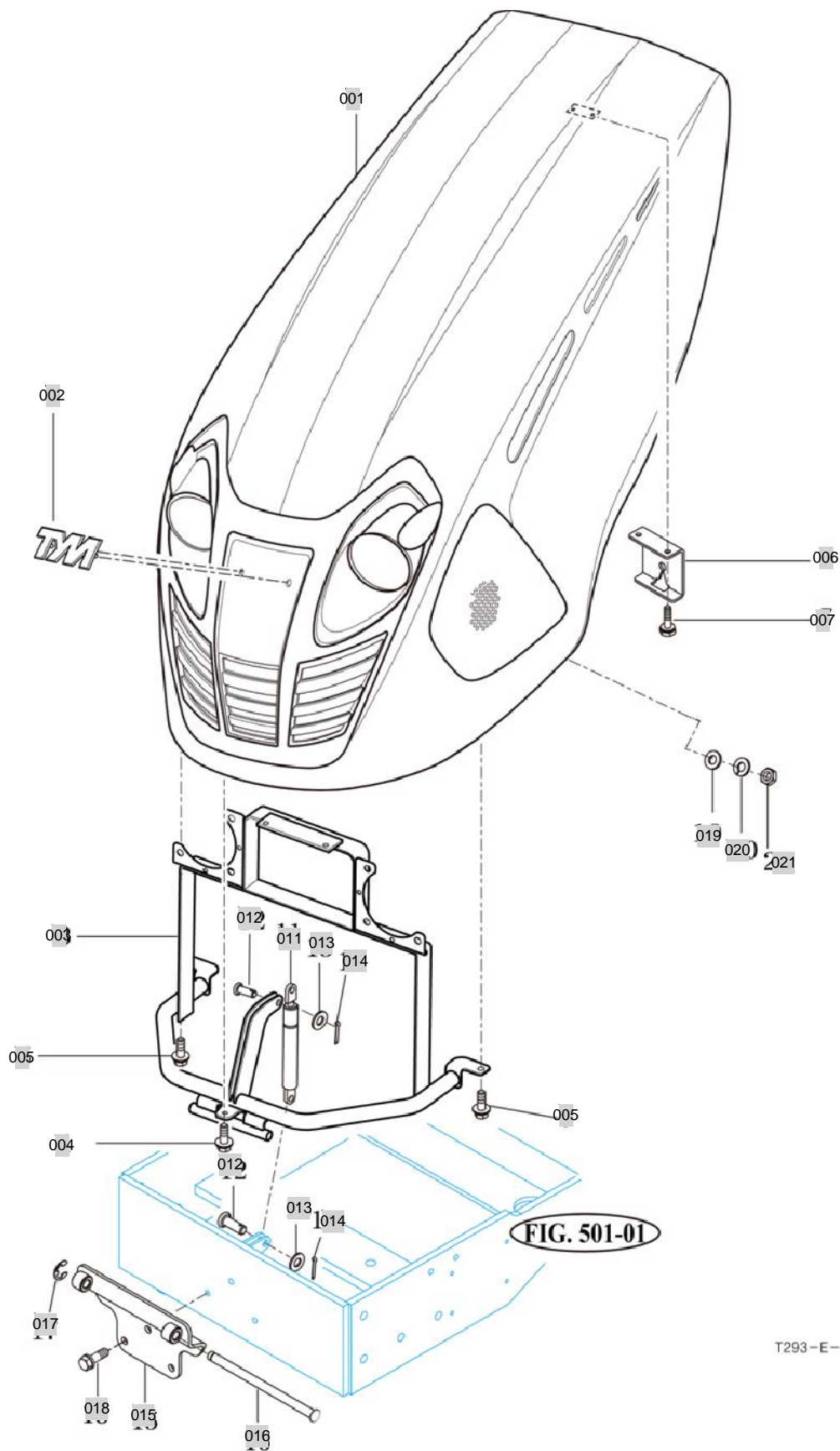

T293-E-701

NOTE

FIG 701(2)

BONNET

년/월
Year/Month

2020.07

T264NH

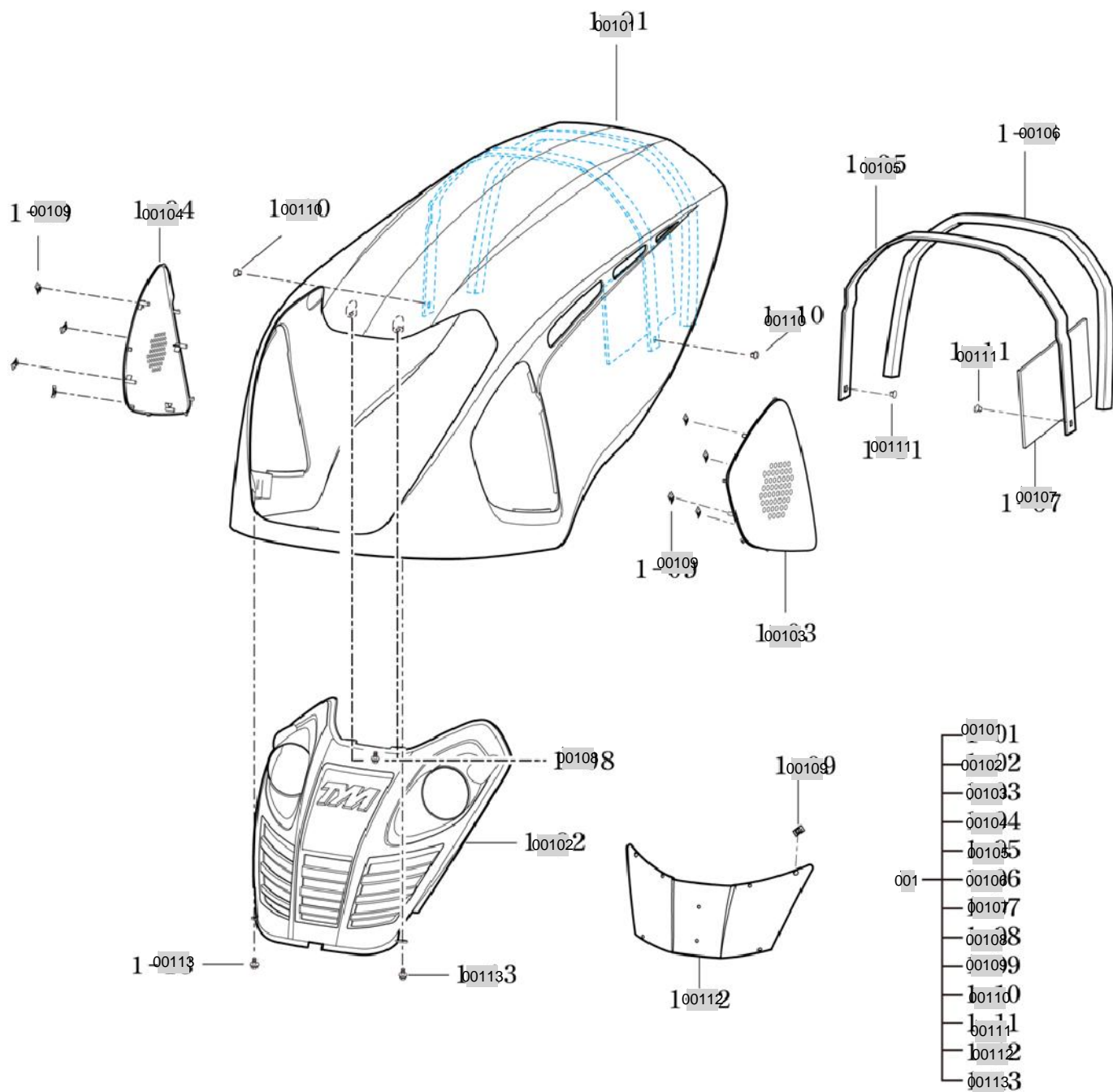

NOTE

T293-E-701B

FIG 702

T264NH

DASH PANEL

년/월
Year/Month

2020.07

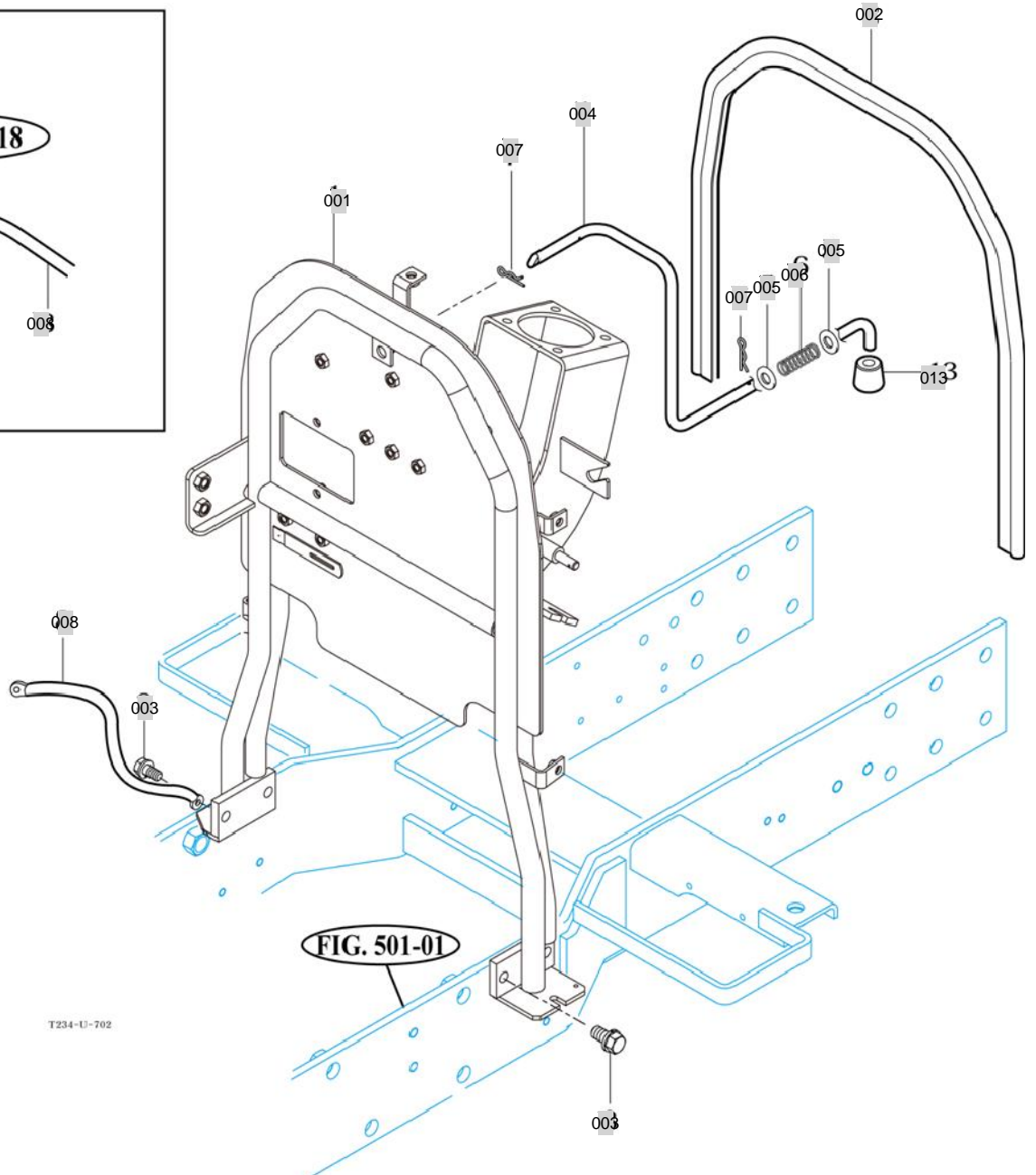
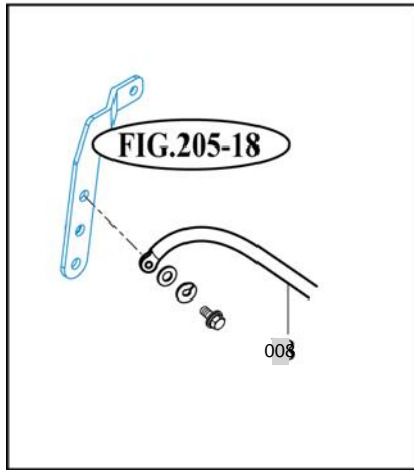

T234-U-702

NOTE

FIG 703

FLOOR

년/월
Year/Month

T264NH

2020.07

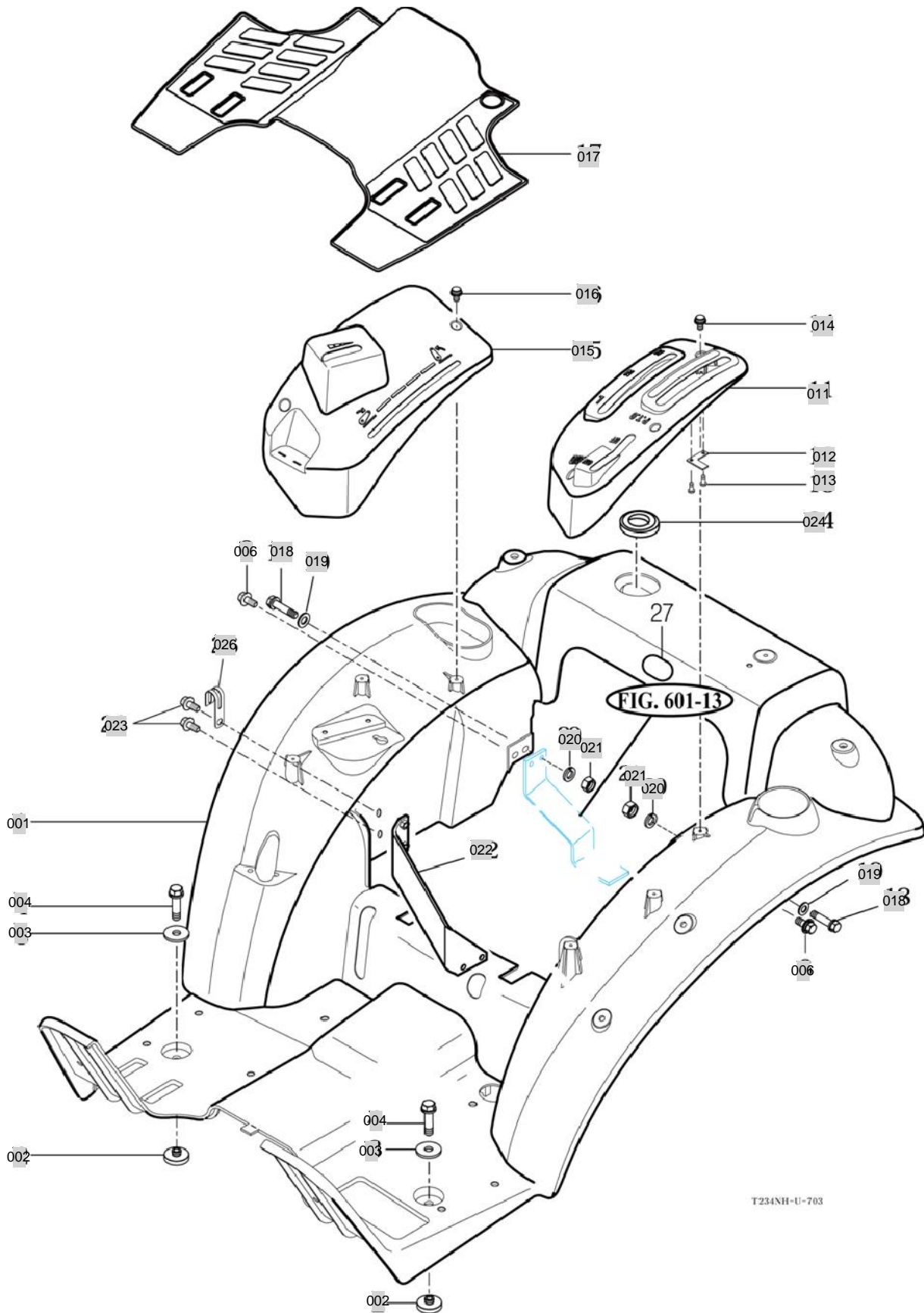

NOTE

FIG 704

T264NH

SEAT

년/월
Year/Month

2020.07

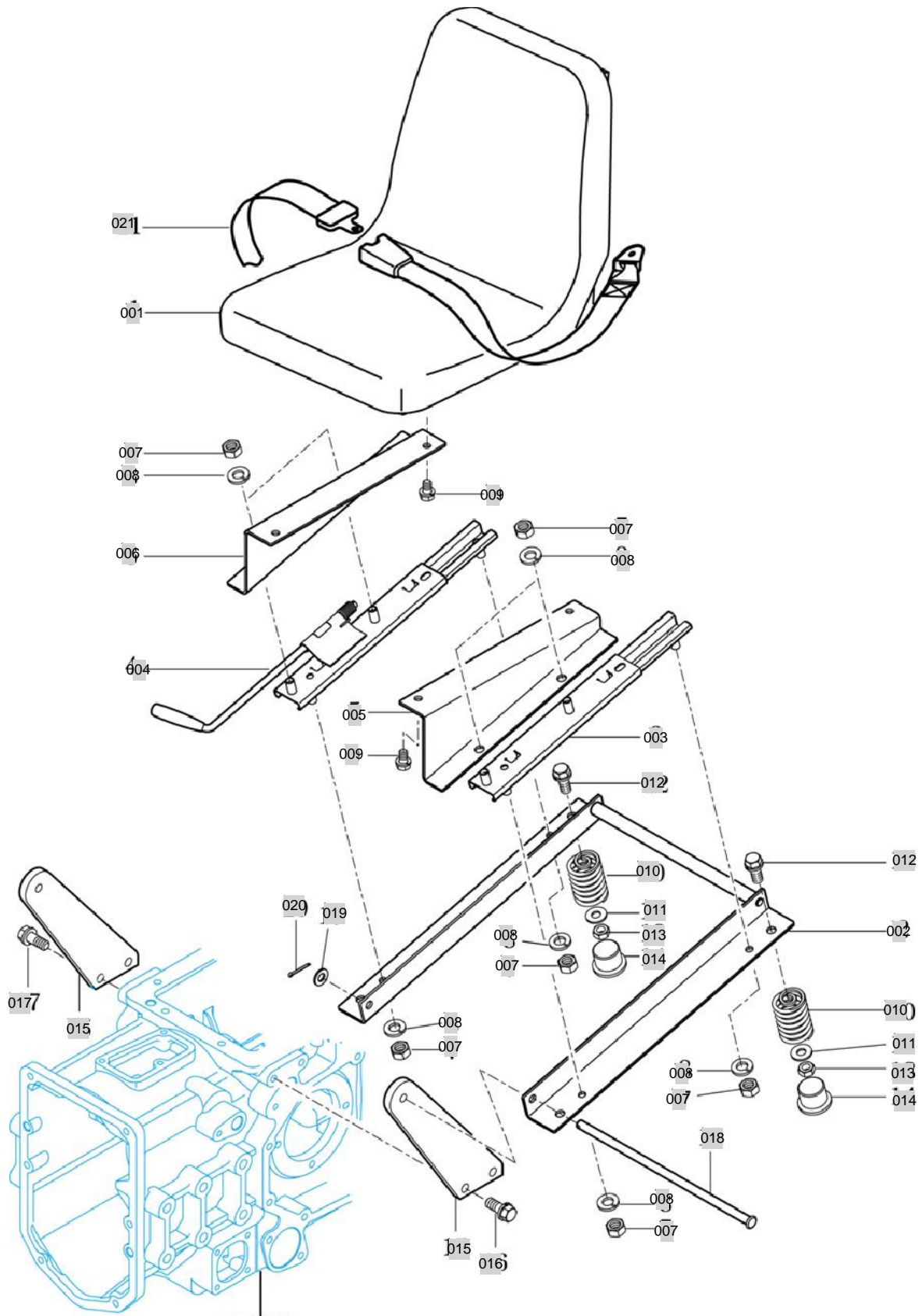

FIG. 410-01

T293-E-704

NOTE

FIG 705

ROPS

년/월
Year/Month

T264NH

2020.07

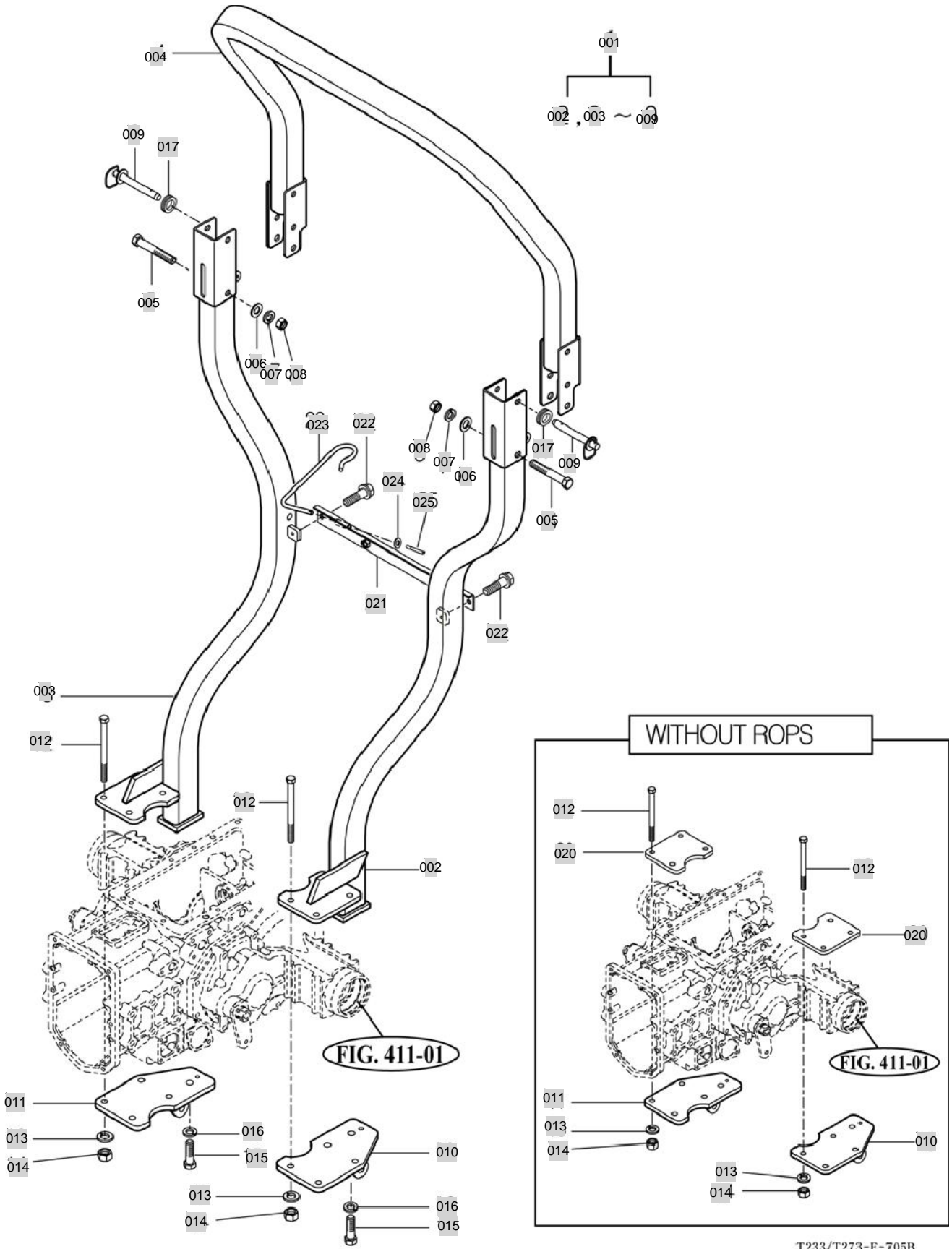

NOTE

FIG 706

T264NH

CAB FRAME & DOOR(OPTION)

년/월
Year/Month

2020.07

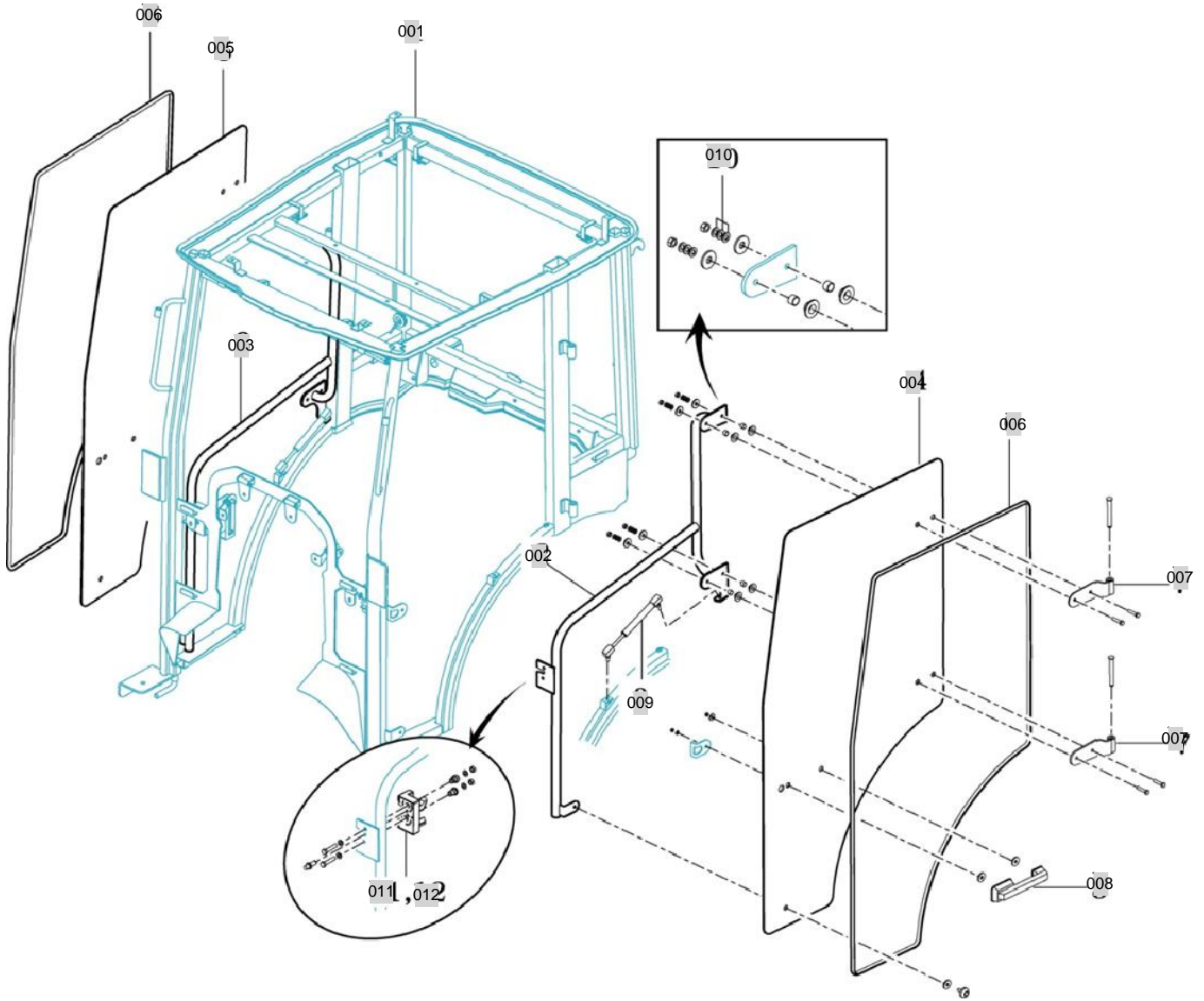

NOTE

FIG 707

FRONT GLASS(OPTION)

년/월
Year/Month

T264NH

2020.07

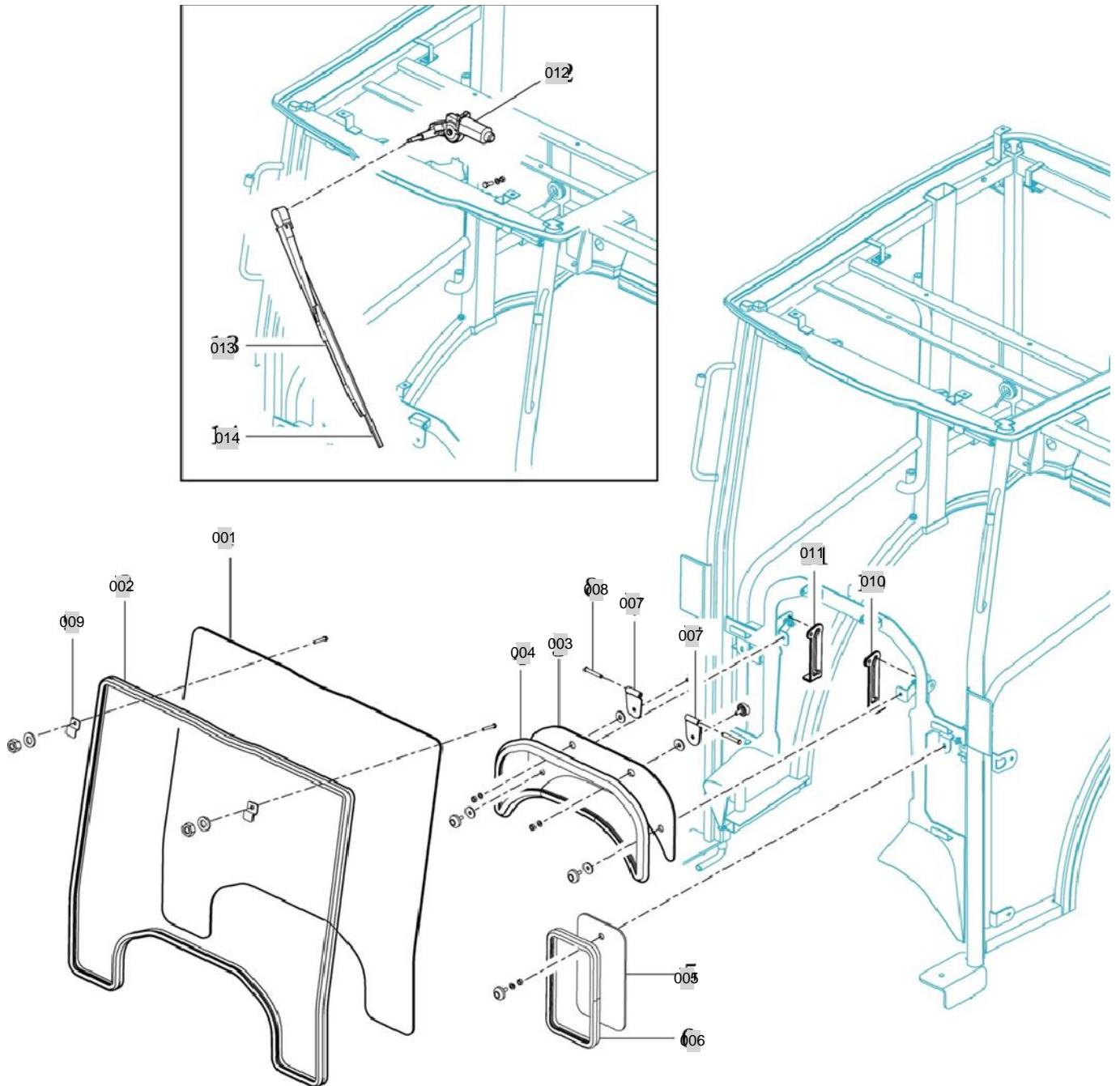

NOTE

FIG 708

T264NH

SIDE & REAR GLASS(OPTION)

년/월
Year/Month

2020.07

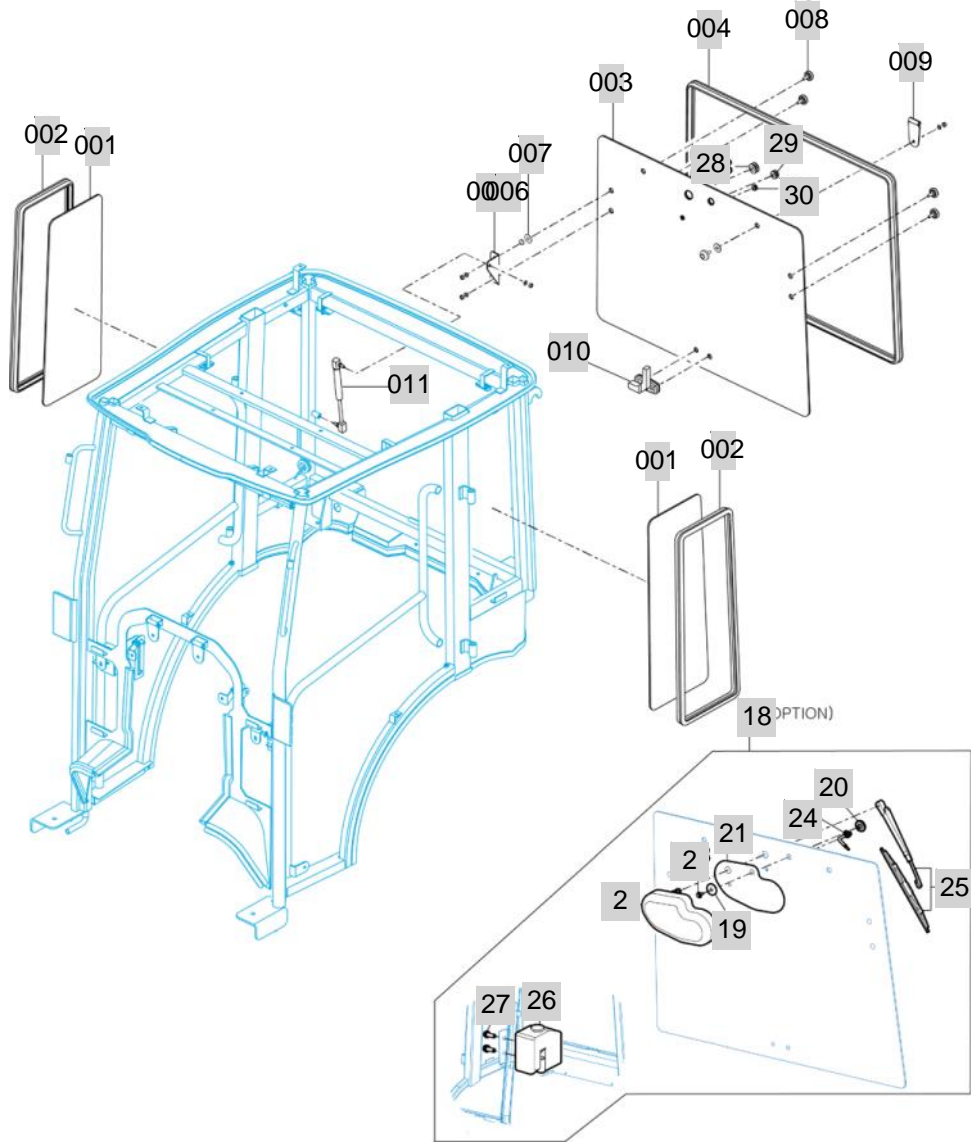

NOTE

FIG 709

T264NH

ROOF(OPTION)

년/월
Year/Month

2020.07

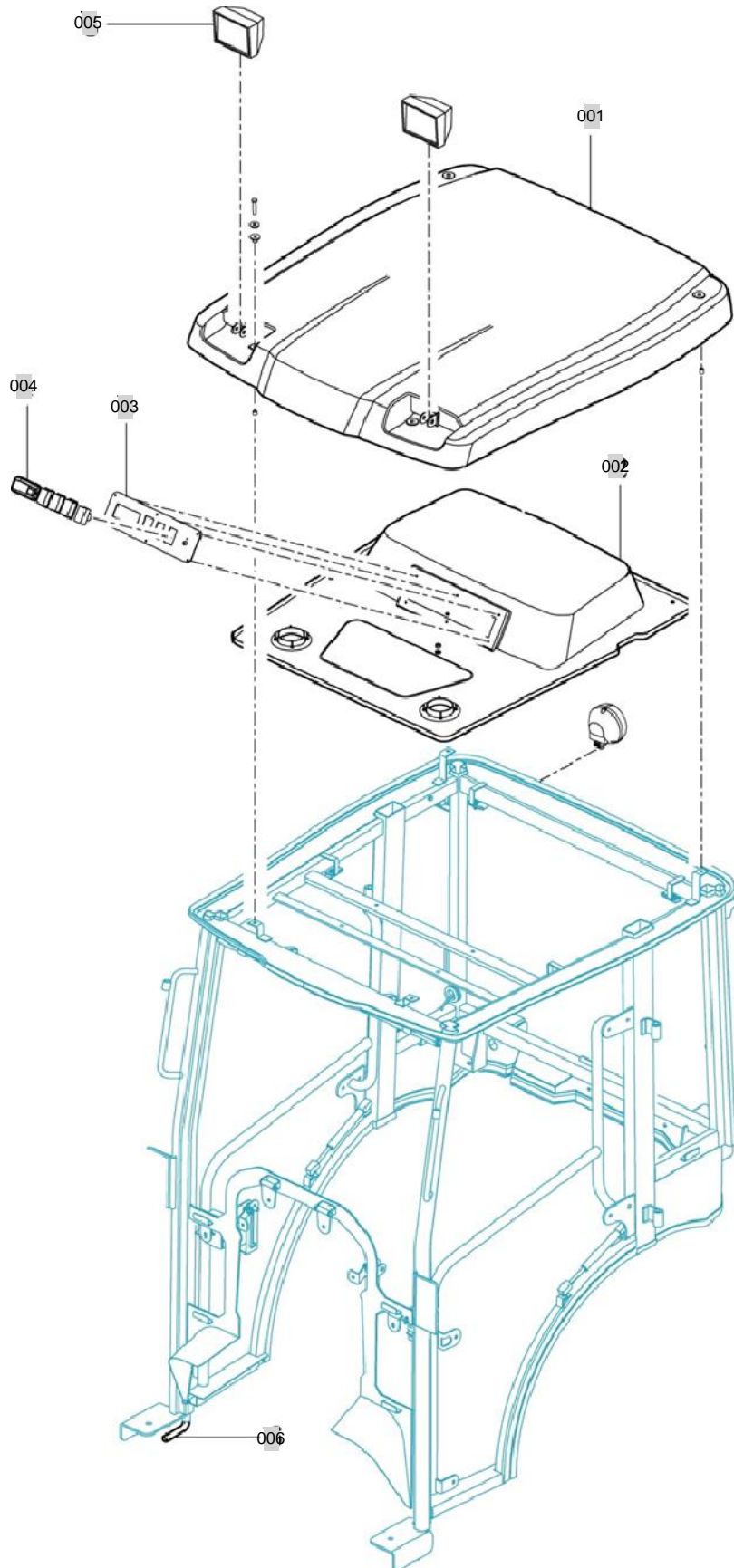

NOTE

FIG 710

HEATER(OPTION)

년/월
Year/Month

2020.07

T264NH

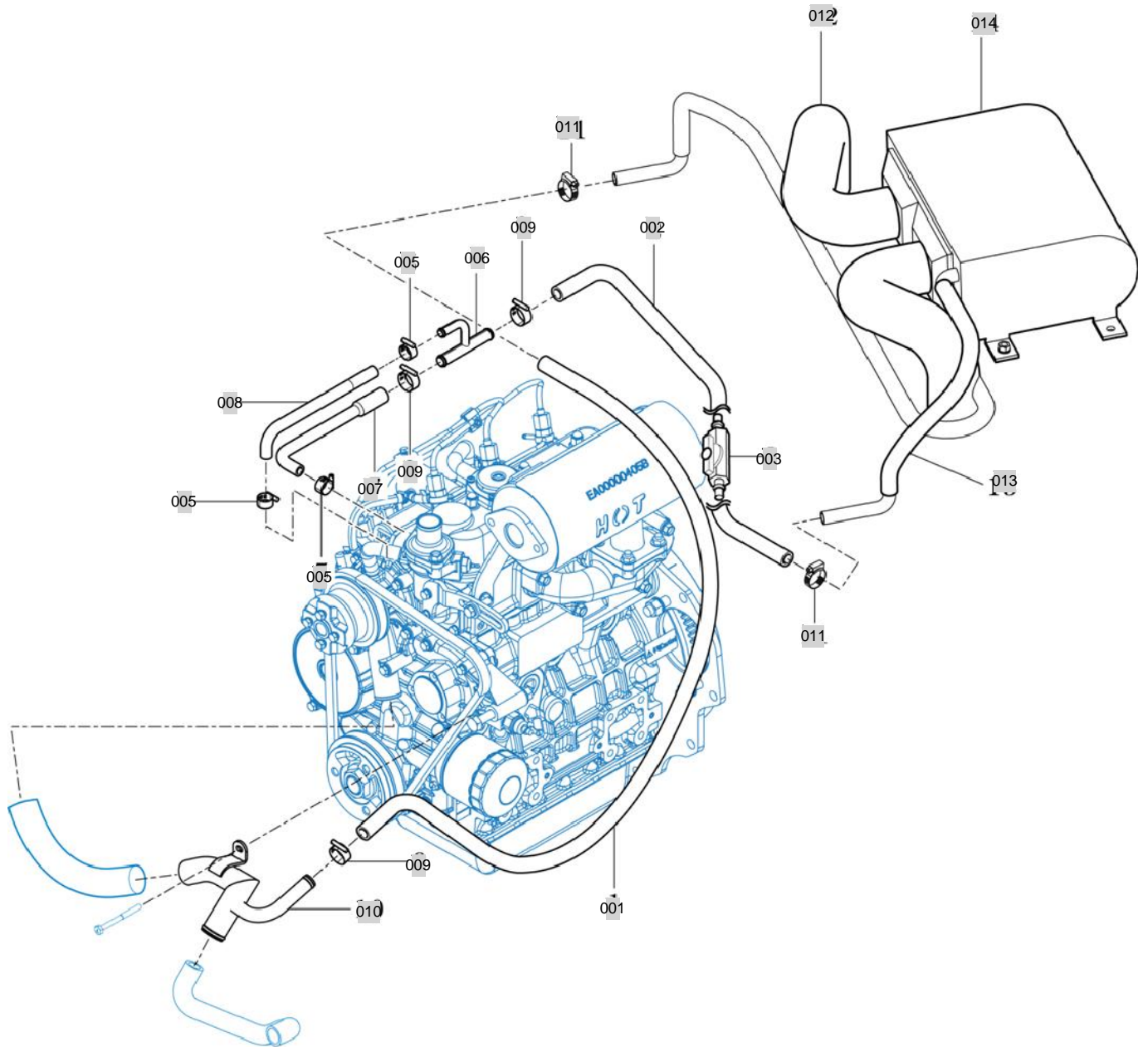

NOTE

FIG 711

T264NH

INTERIOR PART(OPTION)

년/월
Year/Month

2020.07

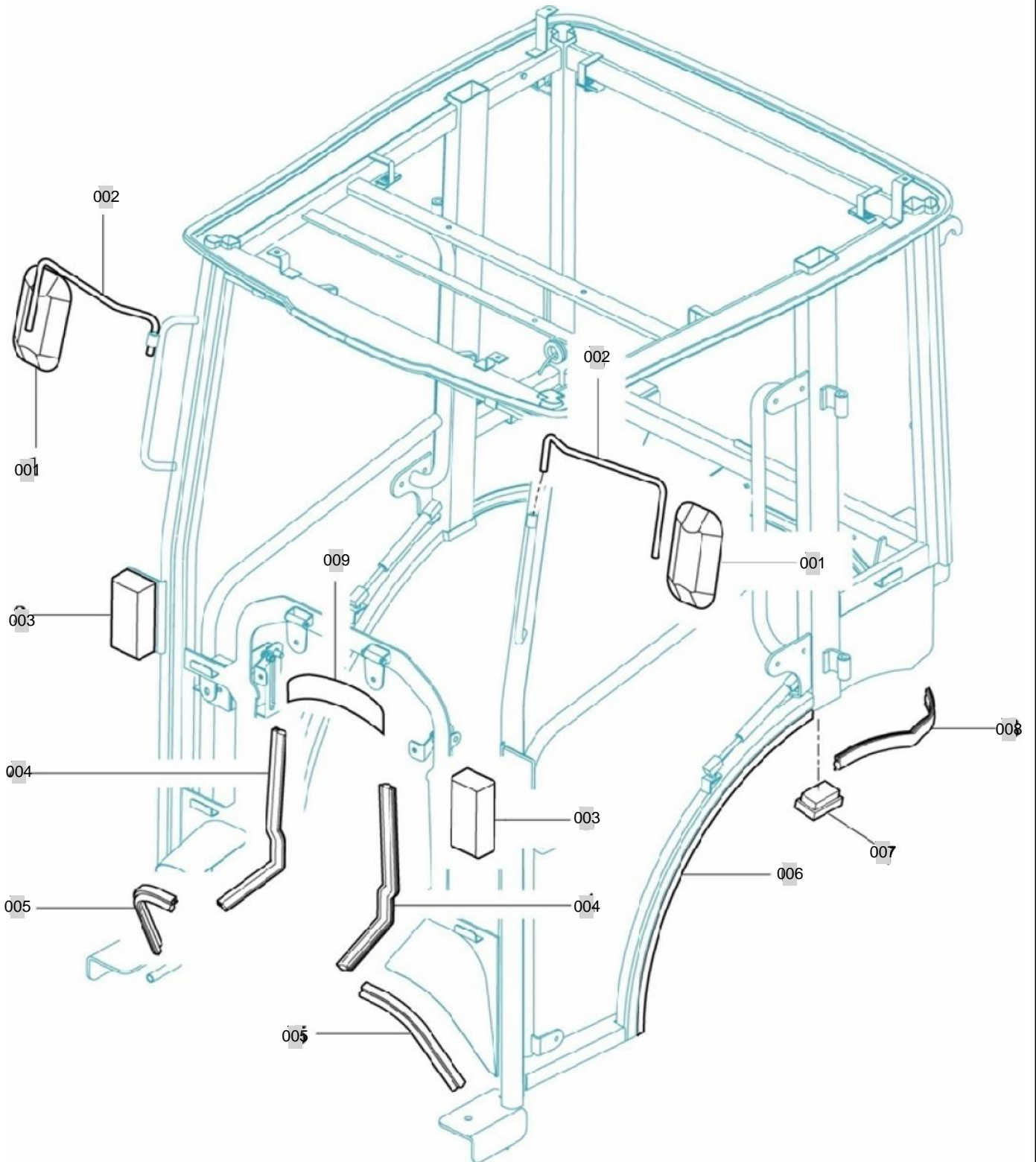

NOTE

FIG 712

T264NH

LAMP & COVER(OPTION)

년/월
Year/Month

2020.07

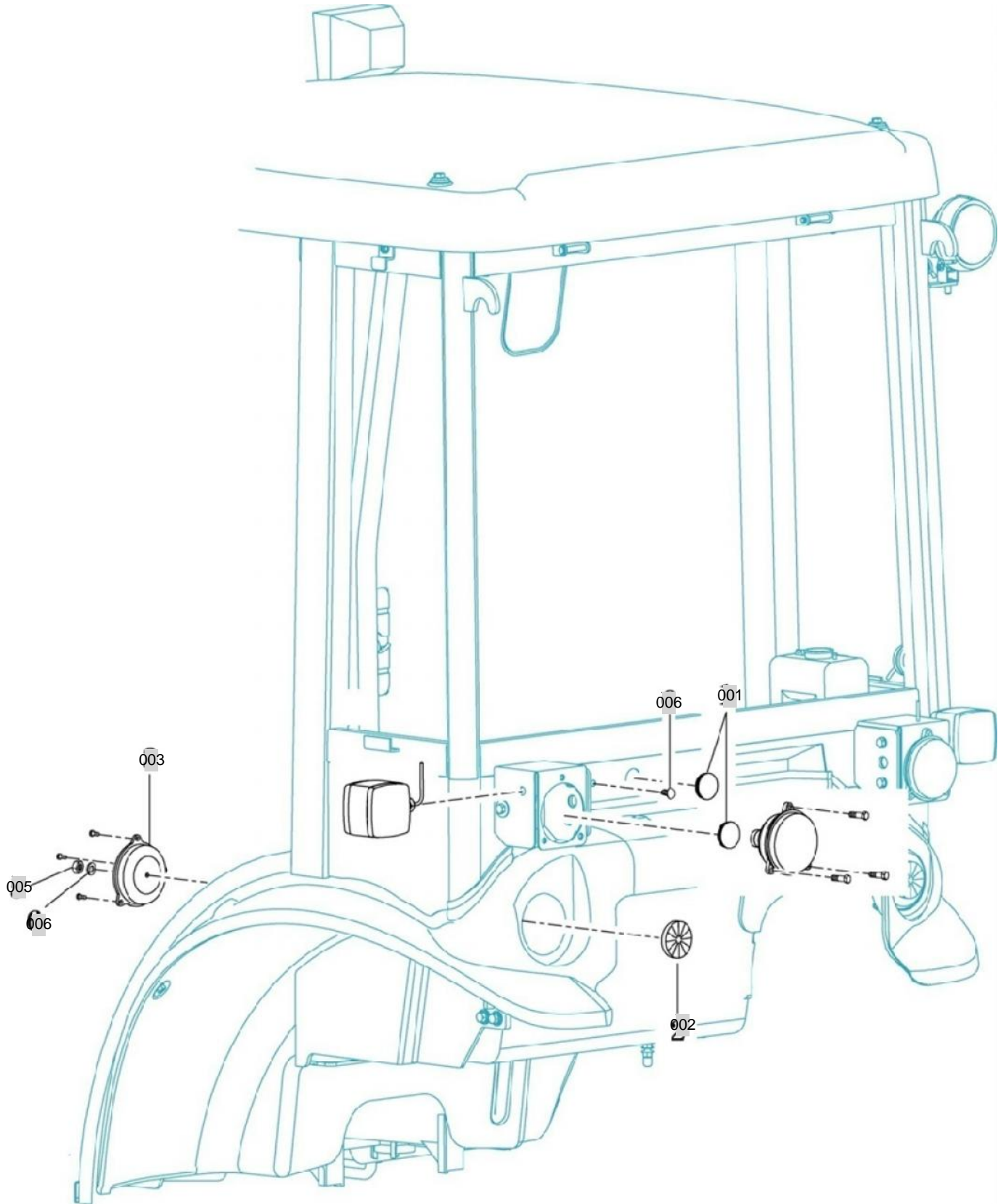

NOTE

FIG 713

T264NH

FRONT & REAR MOUNTING(OPTION)

년/월
Year/Month

2020.07

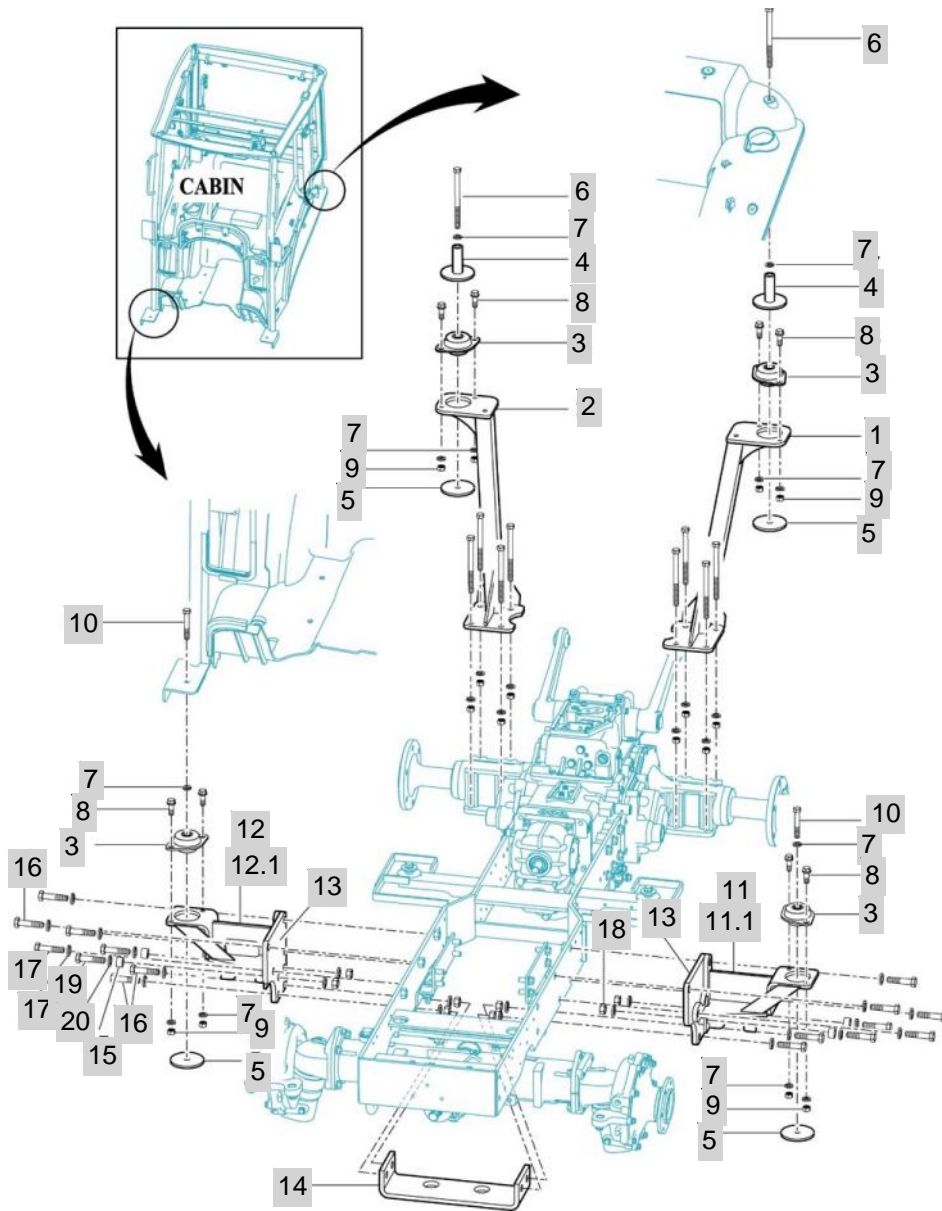

NOTE

8. ELECTRICAL PART NO. T264NH-C8

FIG 801 BATTERY & MOUNTING	194
FIG 802 LIGHTS	196
FIG 803 INSTRUMENT PANEL	198
FIG 804 ELECTRIC SYSTEM	200
FIG 805 HARNESS	202

FIG 801

T264NH

BATTERY & MOUNTING

년/월
Year/Month

2020.07

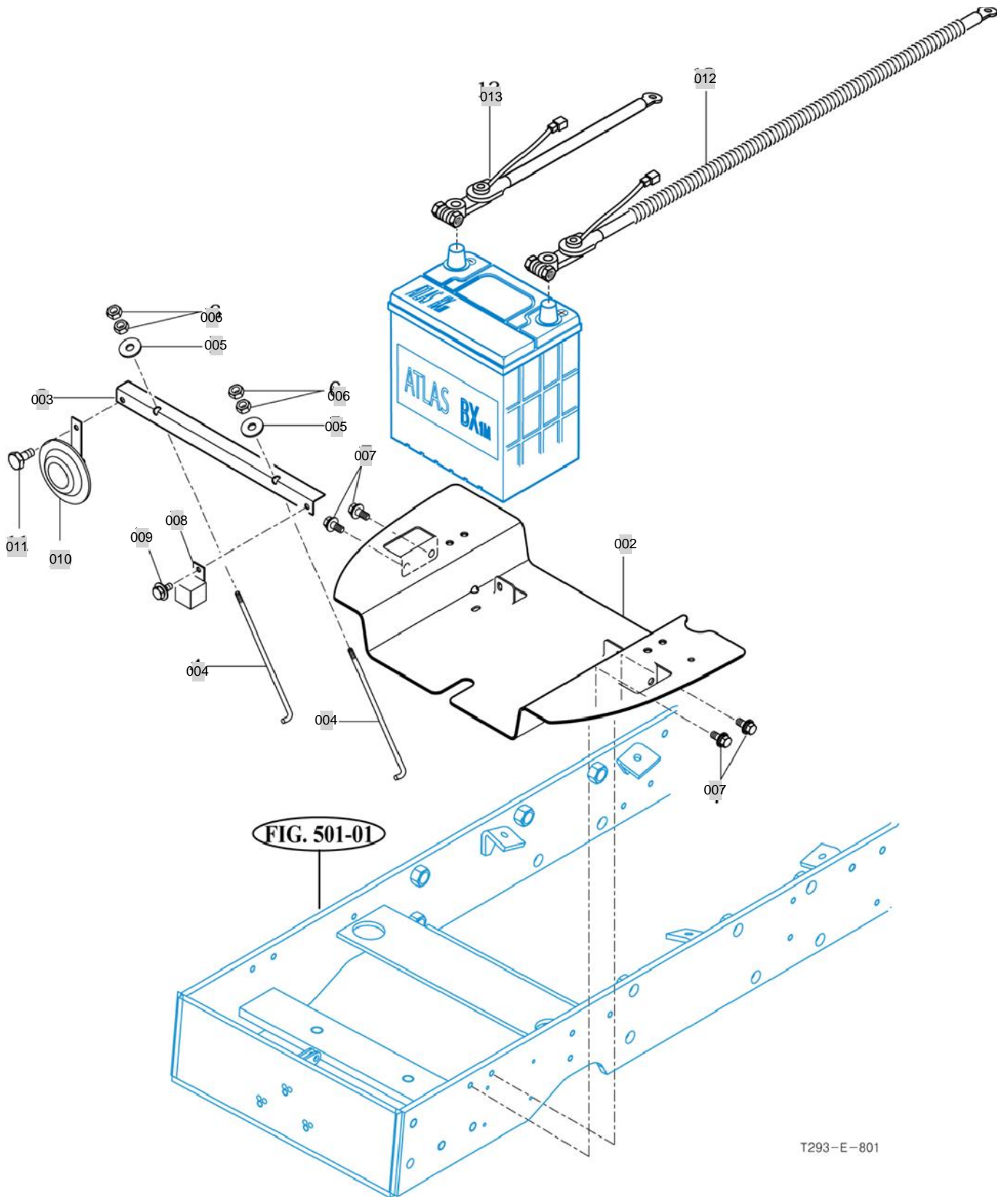

T293-E-801

NOTE

FIG 802

T264NH

LIGHTS

년/월
Year/Month

2020.07

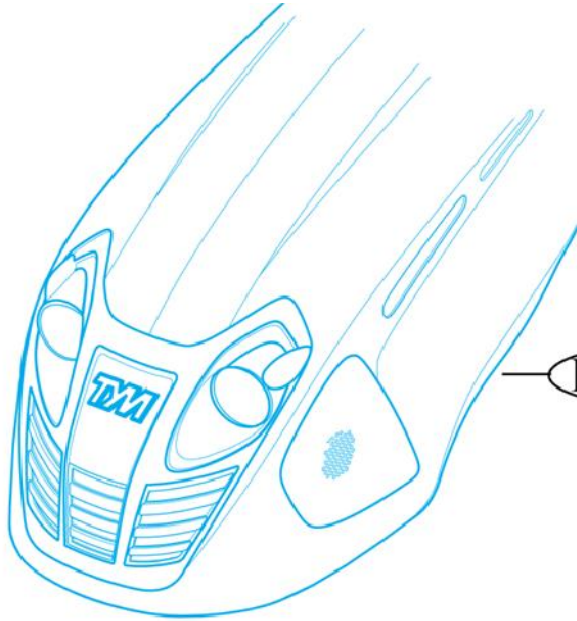

FIG. 701-01

T293-E-802

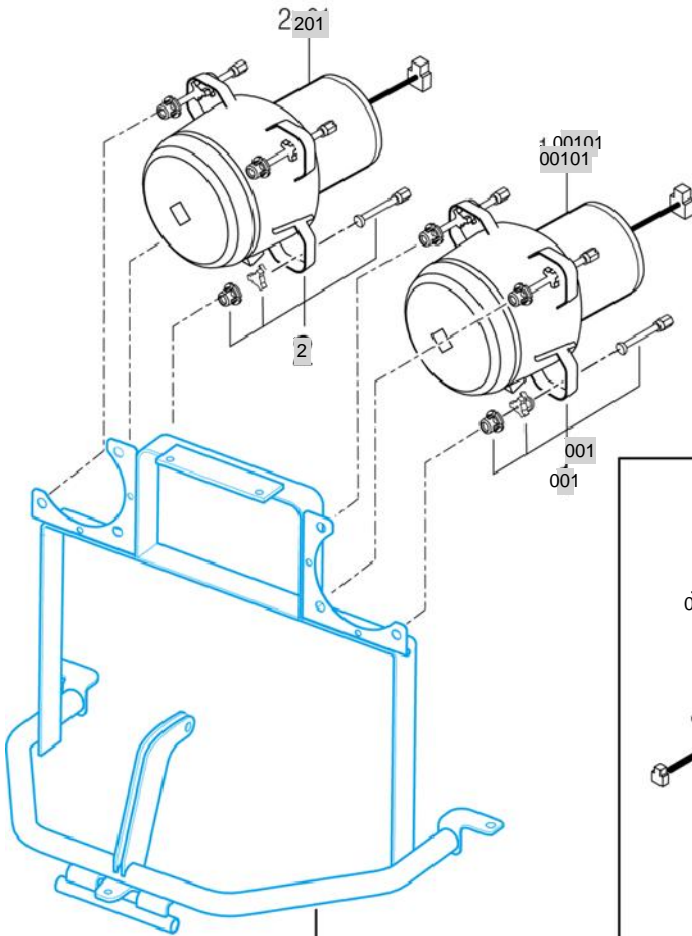
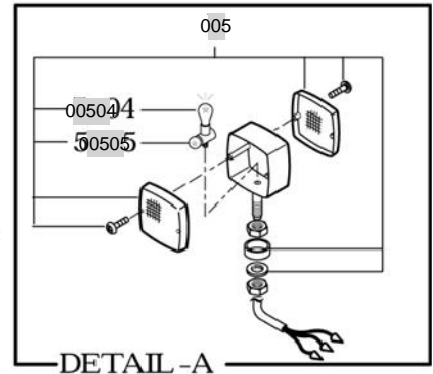

FIG. 701-03



DETAIL - A

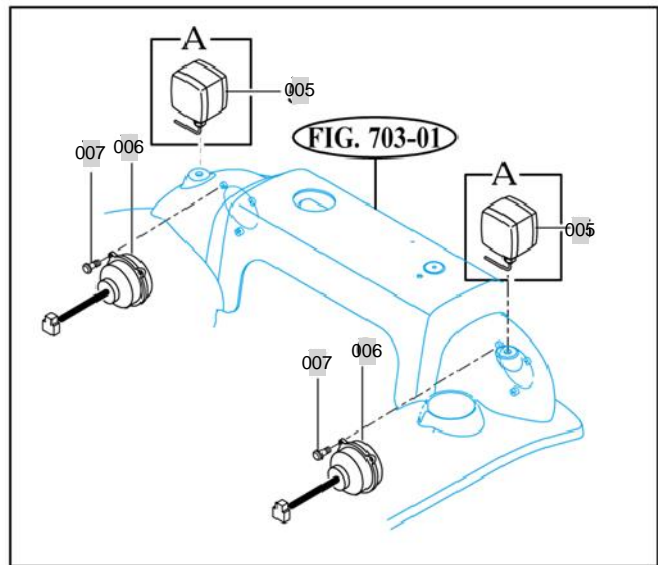

FIG. 703-01

NOTE

FIG 803

T264NH

INSTRUMENT PANEL

년/월
Year/Month

2020.07

Forward

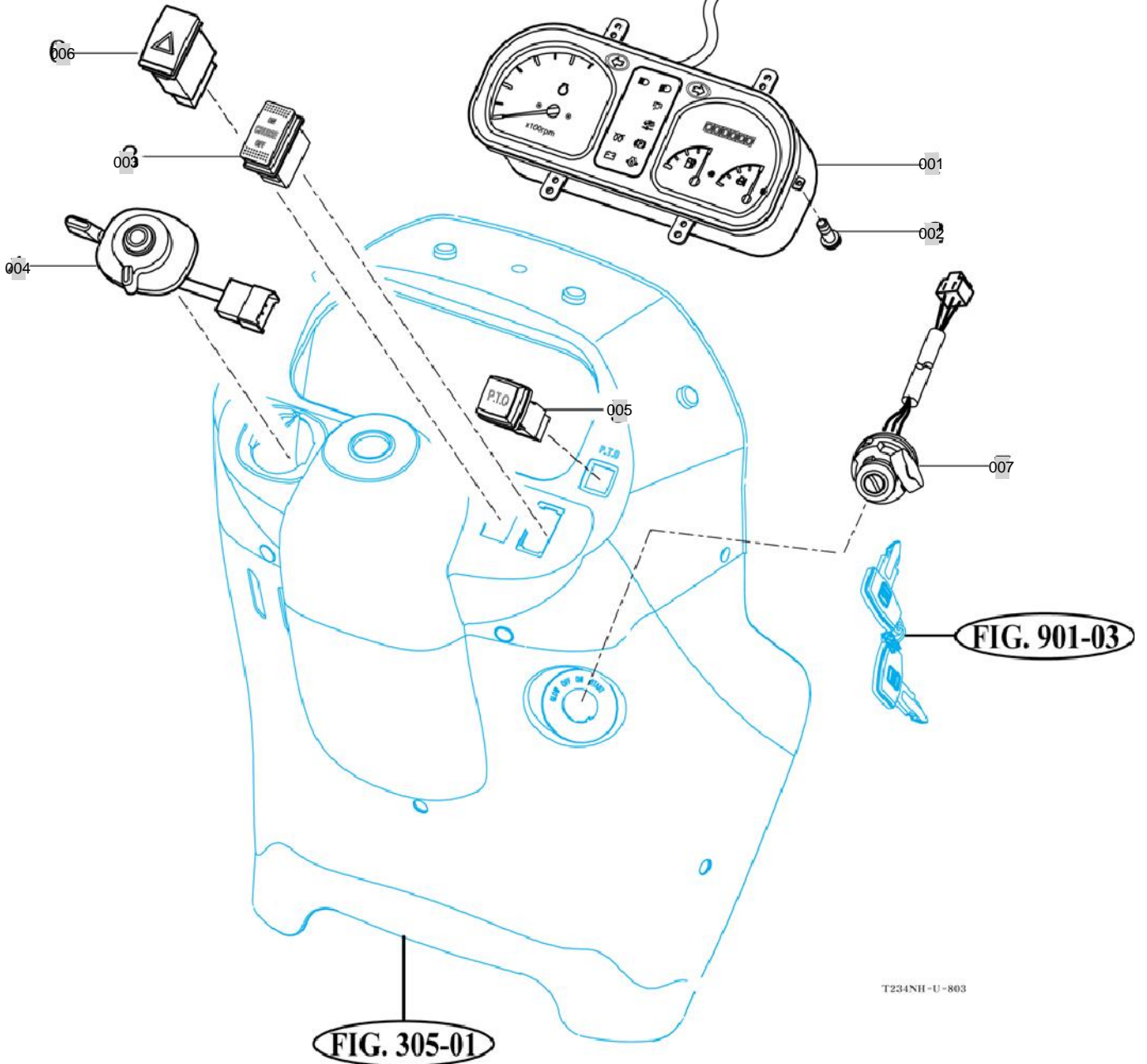

NOTE

FIG 804

T264NH

ELECTRIC SYSTEM

년/월
Year/Month

2020.07

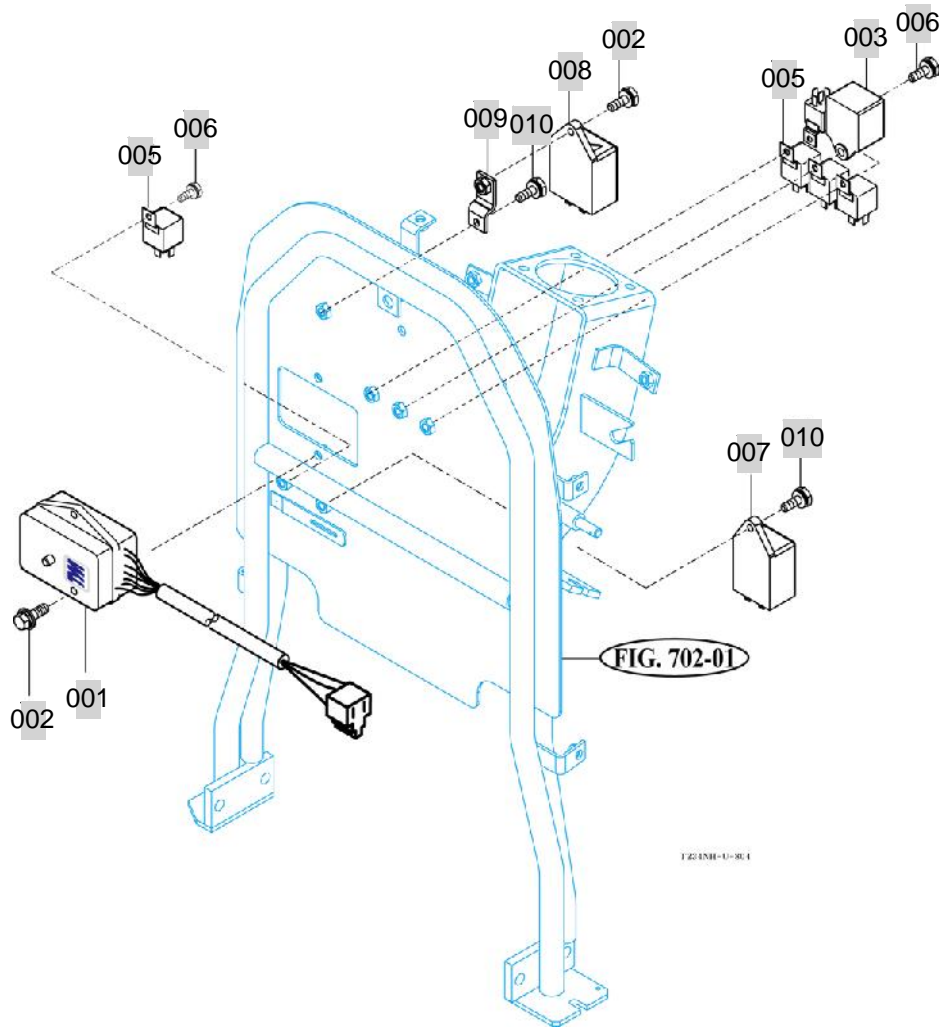

NOTE

FIG 805

HARNESS

년/월
Year/Month

T264NH

2020.07

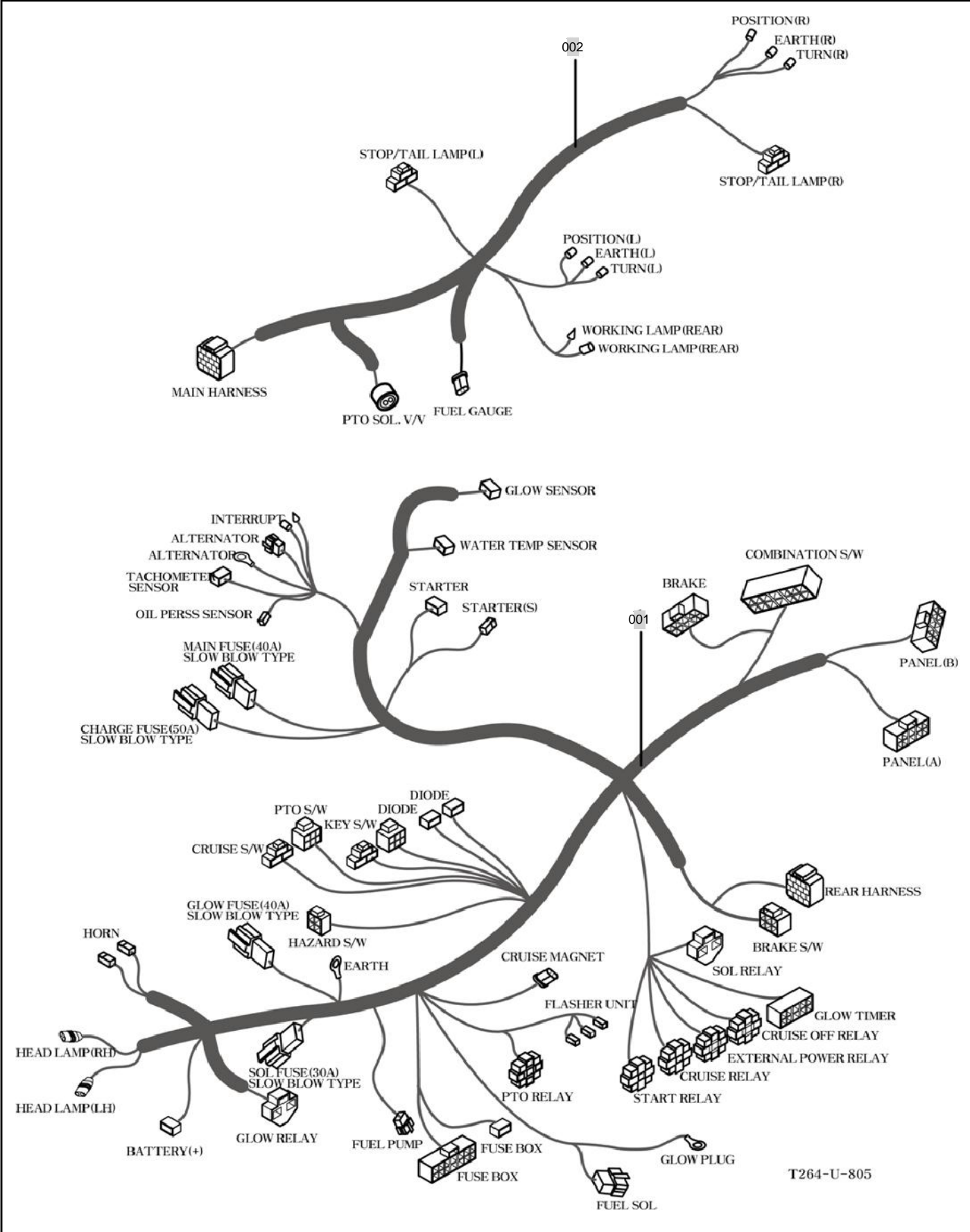

T264-U-805

NOTE

9. WEIGHT LABEL & TOOL PART NO. T264NH-C9

FIG 901 TOOL & ACCESSORY

205

FIG 903 LABEL

207

FIG 901

T264NH

TOOL & ACCESSORY

년/월
Year/Month

2020.07



001



002

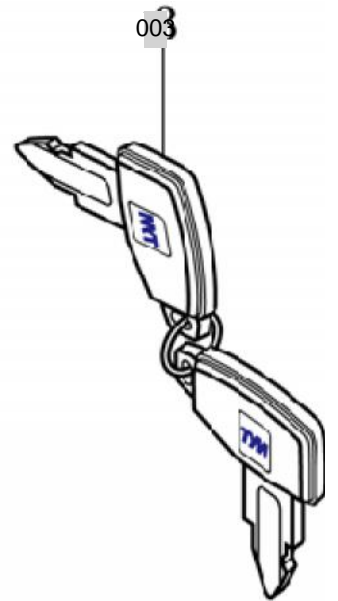

003

004



T234NH-1-901

NOTE

FIG 903

LABEL

년/월
Year/Month

T264NH

2020.07

WARNING

Always apply the park brake when parking. Failure to do so can cause accidents and damages.

1200-910-002-0

001

WARNING

Work in ventilated Area.

1200-910-003-0

002

WARNING

Always set the knob to lock when

1. Travelling on the road.
2. Replacing blades on an implement
3. Making adjustment to an implement

Sudden dropping of an implement can cause serious injury or death.

1200-910-004-0

003

WARNING

Do not refuel the tractor while smoking or near naked flame or sparks, always stop engine before refueling tractors.

1200-910-005-0

004

WARNING

Never use the diff-lock at high speed or on the road as this can cause rollover and injury.

1200-910-006-0

005

WARNING

Brake pedals must always be locked together when travelling on the highway. This will ensure uniform braking and provide maximum stopping ability sharp turns must only be made at slow speeds.

1200-910-007-0

006

CAUTION

Keep hands and clothing away from rotating fan and belts to prevent serious injury.

1200-910-012-0

007

DANGER

Rotating driveline contact can cause death. KEEP AWAY! Keep all drive line, tractor and equipment shields in place during operation.

1200-910-013-0

008

WARNING

Attach implements and trailers to the tractor only using the prescribed drawbar or hitch.

1200-910-014-0

009

WARNING

Do not remove radiator cap while engine is hot. Hot steam will injure you.

1200-910-015-0

010

DANGER

Do not ride except operator.

1200-910-016-0

011

WARNING

Always fasten Your seat belt.

1200-910-019-0

012

CAUTION

Do not touch while the system is hot. It cause serious burns

1200-910-026-0

014

Operator's manual

1200-910-023-0

013

1200-910-005-0

1015

1200-910-017-0

1016

PARKING BRAKE

Press down the master brake pedal and lock the parking lever at the same time

1277-004-013-0

021

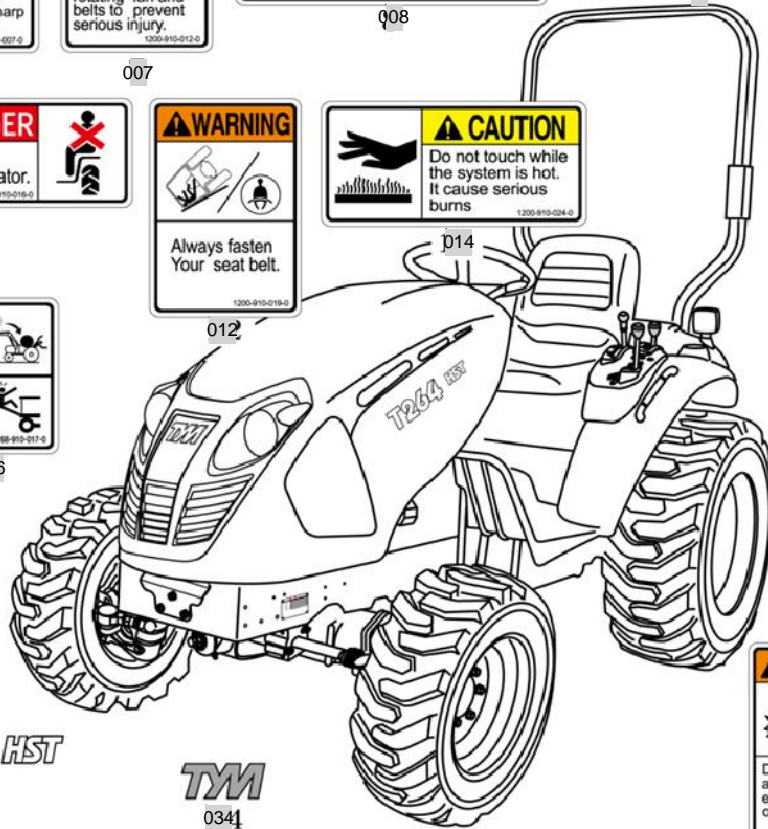

T264 HST
018

TM
0341

WARNING

Additions, alterations, cracking, damage or corrosion to this structure may adversely affect the performance of the ROPS.

1200-910-023-0

023

WARNING

Do not use the accelerator lever except working on the field.

1200-910-029-0

031

6 YEAR Limited Warranty

3035

P.T.O ON OFF

022

EPA REGULATION

USE ULTRA LOW SULFUR FUEL ONLY

026

TONG YANG MOOL SAN

SERIAL NUMBER	TYPE

Model

036

0277

DANGER

This Tractor may tip over unexpectedly and quicker than an operator is able to jump free

1. Never operate a tractor without a proper Roll over Protection Structure.(ROPS)
2. Always wear your seat belt when operating this tractor equipped with roll over protection.
3. Never pull from above or from the rear axle.
4. Do not operate the tractor on steep slopes or near drop offs
5. Avoid sharp high speed turns

Serious injury or death may result from tractor upsets.

1200-904-501-0

024

WARNING

Death or injury may result if this tractor over turns with the ROPS in the folded down position. Operate this tractor with the ROPS folded down only when necessary. Do not wear seat belt if operated with ROPS folded down

1200-904-502-0

025

EMISSION CONTROL INFORMATION

TONG YANG MOOL SAN CO.,LTD / 100237 2012 () , 2013 () , 2014 () , 2015 () 82-2-3014-2800 / www.tym.co.kr

THIS TRACTOR HAS AN ENGINE THAT MEETS U.S. EPA EMISSION STANDARDS UNDER 40 CFR 1039.625 and CALIFORNIA EMISSION STANDARDS UNDER 1.3 CCR 24231(d).

3912-903-100-0

031

WARNING

Stay clear of raised Boom and bucket.

1200-910-024-0

033

WARNING

Push the button to lock position with joystick lever is neutral whenever the implement is not operation.

1200-910-028-0

032

NOTE

T234 - E - 903

